

COUNTER ah C.E. ah
 VERIFY P D.E. IM
 PROOF D
 FEES \$ 15.50
 CHECK # _____
 CHG. COB CASH _____
 REFUND _____ CREDIT _____
 SHORT _____ NCR _____

DEED NO. 13 AM 11:20
 INSTRUMENT NUMBER
2008 30951

DEED NO 13 AM 11:20

[Signature]
 REGISTER OF DEEDS



**THIS PAGE ADDED
 FOR RECORDING
 INFORMATION.**

**DOCUMENT STARTS ON
 NEXT PAGE.**

LLOYD J. DOWDING

SARPY COUNTY REGISTER OF DEEDS
 Steven J. Stastny, Deputy
 1210 GOLDEN GATE DRIVE, STE 1109
 PAPIILLION, NE 68046-2895
 402-593-5773

RRR
 City of Bellevue - 210 W Mission Ave Bellevue NE 68005

*Recorder's Note: Title vol 6308 reprinted.
 Instrument against part of A Bellevue Township
 Mark Anderson 11-13-08 pm*

ORDINANCE RECORD

A

No. 728—REDFIELD & COMPANY INC., OMAHA

1
2
3
4
5
6
7
8
9
10
11
12
13
14
15
16
17
18
19
20
21
22
23
24
25
26
27
28
29
30
31
32
33
34
35
36
37
38
39
40
41
42
43
44
45
46
47
48
49
50

ORDINANCE NO. 3484

AN ORDINANCE TO ANNEX TO THE CITY OF BELLEVUE, SARPY COUNTY, NEBRASKA, CERTAIN LANDS, LOTS, AND REAL ESTATE LYING WITHIN THE BELOW DESCRIBED BOUNDARIES, TO THE CITY OF BELLEVUE, SARPY COUNTY, NEBRASKA, AND DESIGNATING AN EFFECTIVE DATE.

WHEREAS, ALL OF THE LOTS, LANDS, AND REAL ESTATE LYING WITHIN THE BOUNDARIES DESCRIBED AS FOLLOWS TO WIT:

TAX LOT B2B2, LOCATED IN THE SOUTHWEST QUARTER OF SECTION 34, TOWNSHIP 14 NORTH, RANGE 13 EAST OF THE 6TH P.M., SARPY COUNTY, NEBRASKA.

ARE CONTIGUOUS AND ADJACENT TO THE CITY OF BELLEVUE, NEBRASKA, AND ARE URBAN OR SUBURBAN IN CHARACTER, AND

WHEREAS, SAID REAL ESTATE WILL RECEIVE MATERIAL BENEFITS AND ADVANTAGES FROM ANNEXATION TO THE SAID CITY.

NOW, THEREFORE, BE IT ORDAINED BY THE MAYOR AND COUNCIL OF THE CITY OF BELLEVUE, NEBRASKA:

Section 1. All of the real estate lying within the area heretofore described be and the same hereby is included within the boundaries and territory of the City of Bellevue, Nebraska, and said lands and the persons residing thereon shall hereafter be subject to all of the rules, regulations, ordinances, taxes, and all other burdens and benefits of other persons and territory included with the City of Bellevue, Nebraska.

Section 2. This ordinance shall become effective after its passage, approval, and publication according to law.

ADOPTED by the Mayor and City Council this 13th day of October, 2008.

APPROVED AS TO FORM:



City Attorney

ATTEST



City Clerk



Mayor

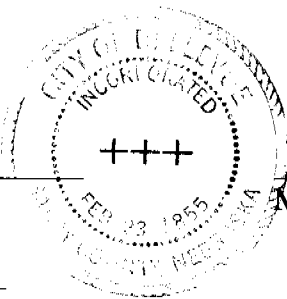

First Reading: 9-8-08
Second Reading: 9-22-08
Third Reading: 10-13-08

2008-30951 B

Tax Lot B2B2, Sarpy County

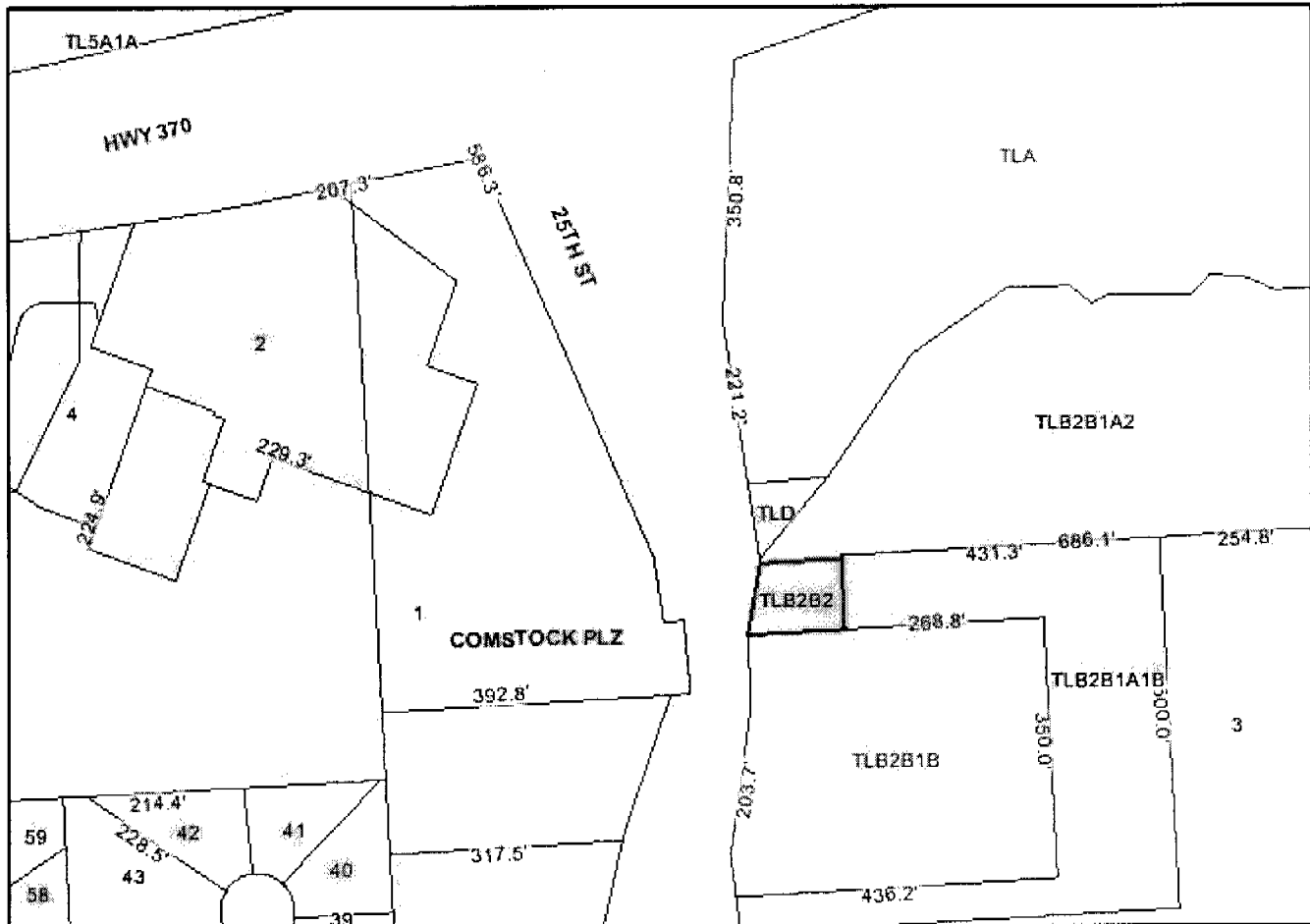

Parcel ID Number	010463658	Legal Description	TAX LOT B2B2 34-14-13 (.27 AC)
Owner Name	CITY OF BELLEVUE	Neighborhood Code	
Mailing Address	210 W MISSION AVE	Property Type	EXEMPT
City State	BELLEVUE NE	Improvements Value	\$0
Zip Code	68005-0000	Land Value	\$0
Property Class	9000	Total Value	\$0
Property Class Codes	01 11 00 02 00 03	Estimated Acres	0.27
Property Address	BELLEVUE	Tax District	10042

Disclaimer: This data is for informational purposes only, and should not be substituted for a true titles search, property appraisal, survey, or for zoning district verification. Sarpy County and the Sarpy County GIS Coalition assume no legal responsibility for the information contained in this data.

Map Scale
1 inch = 256 feet