

BK 0991 PG 376



MISC 1991 27327

THIS PAGE INCLUDED FOR
INDEXING
PAGE DOWN FOR BALANCE OF INSTRUMENT

I hereby certify that this plat, map, survey or report was made by me or under my direct personal supervision and that I am a duly Registered Land Surveyor under the laws of the State of Nebraska.

Legal Description The South 12.0 feet of Lot 1 and all of Lots 2, 3, 4 and 5, 1ST ADDITION TO IRVINGTON, as surveyed, platted and recorded in Douglas County, Nebraska.

Plat to scale showing tract surveyed with all pertinent points.

Approved as a subdivision of only two (2) lots with plat requirements waived per Section 7.08 Home Rule Charter of the City of Omaha, 1956. This subdivision approval is void unless filed and recorded with the County Register of Deeds within thirty (30) days of this date.

Date 12-25-91 Planning Director G. L. Papp

RECEIVED DEC 31 8 21 AM '91



This is to certify that I find no regular or special taxes due on this tract except for property taxes listed in the Surveyor's schedule and as shown by the records of this office.

Date 1-21-91 County Treasurer

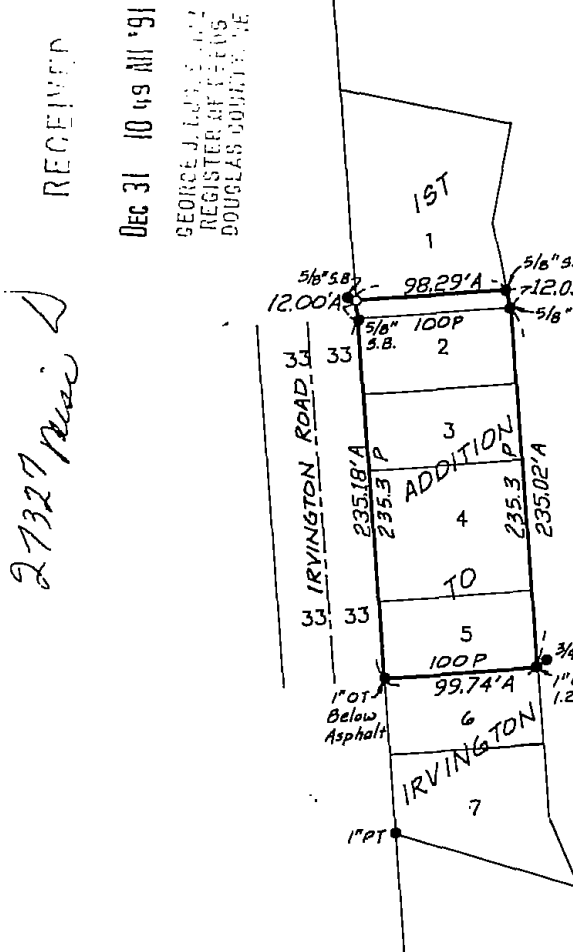

BK 991 N C/O FEE 7 PG 376 N DEL 1/2 MC OF COMP F/B 18440

- Legend: O - CORNERS SET (5/8" Rebar), ● - CORNERS FOUND, A - ACTUAL DIMENSIONS, P - PLAT DIMENSIONS, SB - Solid Bar, OT - Open Top

Signature of Land Surveyor



DATE RECEIVED: AUGUST 22, 1991 OFFICIAL ADDRESS: 6515 IRVINGTON RD. BLDG. PERMIT NO.: Book 91-3 Page 60

lamp, rynearson & associates, inc. architects engineers surveyors planners 2170 14747 california street omaha, nebraska 68164 402-498-2498