

12m

 BENTON LEXA S SPEIDEL
 Book: 8 Page: 32 REC034650
 01/03/2008 11:52AM # Pages 11
 ETC MISCELLANEOUS
 Total Fees: \$1,877.00

Prepared by/Return To: S. Szumita – Interstate Power and Light Company-PO Box 351-Cedar Rapids, IA 54206-0351 (319) 786-4427
 Above space for Recorder's Use Only

PARTIAL EASEMENT ASSIGNMENT

This Partial Easement Assignment ("Partial Assignment") is made by and between Interstate Power and Light Company, an Iowa corporation ("Assignor") and ITC Midwest LLC, a Michigan limited liability company ("Assignee").

Pursuant to the Asset Sale Agreement by and between Assignor and Assignee dated as of January 18, 2007 (the "Asset Sale Agreement"), Assignor hereby assigns to Assignee that portion of Assignor's right, title and interest in the transmission portion of those Shared Easements existing as of the date hereof (as that term is defined in the Asset Sale Agreement) and identified on Exhibit A attached hereto and incorporated herein by reference including non-exclusive rights of access to the Purchased Assets located on, under, over or within the Shared Easements. Assignor also hereby assigns to Assignee without warranty that portion of Assignor's currently asserted right of operation of any transmission rights which are not explicitly listed in Exhibit A but for which Assignor may have inchoate rights as yet undetermined.

It is agreed and understood that the easements assigned hereunder involve joint sharing or shared use of easement rights or areas by and between Assignor, on the one hand, and Assignee, on the other hand, and Assignor and Assignee shall work together and cooperate fully to allow each other access to and use of their respective easement rights or areas. Assignee shall be solely responsible for maintenance and repair of all Purchased Assets (as defined in the Asset Sale Agreement) located on, under, over or within the Shared Easements and Assignor shall be solely responsible for maintenance and repair of all of its mains, lines and other facilities located on, under, over or within the Shared Easements. Assignee shall be solely liable for repairing or replacing any damage it causes to the Shared Easements or any portion thereof and Assignor shall be solely liable for repairing or replacing any damage it causes to the Shared Easements or any portion thereof.

Subject to the limitations contained herein or in the Shared Easements, this Assignment, and the rights, obligations and interests assigned hereby, shall be perpetual and shall run with the lands described within the Shared Easements, and shall be binding upon and insure to the benefit of Assignor and Assignee and each and all of their respective successors and assigns. This Assignment shall be construed in accordance with the laws of the State of Iowa.

Assignee hereby accepts this assignment of Shared Easements, agrees to be bound by the terms and conditions of said Easements, and agrees to assume all obligations and liabilities of Assignor pursuant to such easement interests on the date hereof.

Notwithstanding anything herein to the contrary, this Partial Assignment is being executed and delivered pursuant to the Asset Sale Agreement and is subject in all respects to the terms, conditions and limitations thereof.

This Partial Assignment may be executed in one or more counterparts, all of which when taken together, shall constitute one and the same instrument. This Assignment is made, executed and delivered pursuant to the above-referenced Asset Sale Agreement.

IN WITNESS WHEREOF, Assignor and Assignee have caused this Assignment to be effective as of the 20 day of December, 2007, to be effective as of 12:01 a.m. on this day.

[SIGNATURE PAGE FOLLOWS]

ASSIGNOR:

INTERSTATE POWER AND LIGHT COMPANY
an Iowa corporation

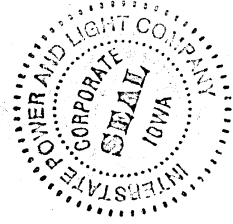

By: Thomas L. Aller
Print Name: Thomas L. Aller
Title: President

ACKNOWLEDGEMENT

STATE OF IOWA)
COUNTY OF LINN)

Personally came before me this 20 day of December, 2007,
the above-named Thomas L. Aller, as President of Interstate Power and Light
Company, an Iowa corporation, to me known to be the person who executed the foregoing
instrument in such capacity and acknowledged the same.

Jeanelle Arch
Notary Public, Iowa
Print Name: Jeanelle Arch
My Commission: 9-30-09

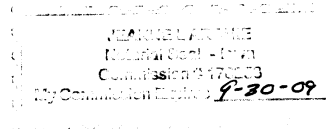

ASSIGNEE:

ITC MIDWEST LLC
a Michigan limited liability company

By: Daniel J. Oginsky
Print Name: Daniel J. Oginsky
Title: Manager

ACKNOWLEDGEMENT

STATE OF IOWA)
COUNTY OF LINN)

Personally came before me this 20 day of December, 2007,
the above-named Daniel J. Oginsky as Manager
of ITC Midwest LLC, a Michigan limited liability company, to me known to be the person who
executed the foregoing instrument in such capacity and acknowledged the same.

Jeanelle Arch
Notary Public,
Print Name: Jeanelle Arch
My Commission: 9-30-09

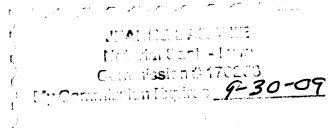

**EXHIBIT A
BENTON COUNTY - WITH UNDERBUILD**

Line Number	County	City	State	Section	Town	Range	Legal Desc. Of Assignable Easmt	Grantor	Recording Date	Recorded Document Number	Book	Page	IPdL File Number
1030	BENTON		IA	20	83N	12W	N 1/3 SE 1/4	Oehlrich	5/18/1942	1143	109	573	279008-8173-A
1030	BENTON		IA	20	83N	12W	N 1/2 SW 1/4	Brant	4/24/1942	987	109	558	279009-8173-A
1030	BENTON		IA	19	83N	12W	N 1/2 SW 1/4	Niederhahl et.	5/18/1942	1142	109	573	279010-8173-A
1030	BENTON		IA	19	83N	12W	SW 1/4	Pyne	4/24/1942	986	109	557	279011-8173-A
1030	BENTON		IA	24	83N	9W	E 1/2 NE 1/4	RINDERKNECHT	5/1/1941	917	108	590	279999-8173
1030	BENTON		IA	24	83N	9W	SE 1/4 NE 1/4	KRUG	5/1/1941	919	108	592	280000-8173
1030	BENTON		IA	24	83N	9W	SE 1/4 NW 1/4	HAPPEL et al	5/20/1941	1068	108	626	280001-8173
1030	BENTON		IA	23	83N	9W	W 1/2 NW 1/4	RAMMELSBREK	7/31/1941	1593	109	404	280002-8173
1030	BENTON		IA	23	83N	9W	S 1/2 S 1/2 NW 1/4	RINDERKNECHT	5/1/1941	922	108	595	280003-8173
1030	BENTON		IA	22	83N	9W	NE 1/4	KRUG	5/1/1941	921	109	347	280004-8173
1030	BENTON		IA	22	83N	9W	S 1/2 NW 1/4	HAERTHER	11/12/1942	1914	108	594	280005-8173
1030	BENTON		IA	21	83N	9W	E 1/2 NE 1/4	SCHLOTTERBAK	5/20/1941	1070	108	628	280006-8173
1030	BENTON		IA	21	83N	9W	W 1/2 NE 1/4	RAELTZ	5/20/1941	1069	108	627	280007-8173
1030	BENTON		IA	21	83N	9W	NW 1/4	SCHULTZ	5/1/1941	920	108	627	280008-8173
1030	BENTON		IA	20	83N	9W	SE 1/4 NE 1/4	KERKMAN	5/20/1941	1064	108	622	280009-8173
1030	BENTON		IA	20	83N	9W	W 1/2 NE 1/4	BAUNGGARTNE	5/1/1941	910	108	622	280010-8173
1030	BENTON		IA	20	83N	9W	SE 1/4 NW 1/4	HAERTHER et	7/22/1941	1542	109	583	280011-8173
1030	BENTON		IA	20	83N	9W	NE 1/4	WEICHMAN et	6/13/1941	1269	109	357	280012-8173
1030	BENTON		IA	20	83N	9W	W 1/2 NW 1/4	WEICHMAN et	6/13/1941	1269	109	357	280013-8173
1030	BENTON		IA	19	83N	9W	NW 1/4 SW 1/4	STIEN	5/1/1941	913	108	584	280014-8173
1030	BENTON		IA	19	83N	9W	N 1/2 SE 1/4	STIEN	5/1/1941	924	108	584	280015-8173
1030	BENTON		IA	19	83N	9W	SE 1/4 NW 1/4	WAGNER	5/1/1941	913	108	586	280016-8173
1030	BENTON		IA	19	83N	9W	SW 1/4 NW 1/4	WAGNER	5/1/1941	924	108	596	280017-8173
1030	BENTON		IA	24	83N	10W	E 1/2 NE 1/4	KUNSTORF	7/22/1941	1544	109	593	280018-8173
1030	BENTON		IA	24	83N	10W	E 1/2 NE 1/4	KUNSTORF	5/1/1941	912	108	585	280019-8173
1030	BENTON		IA	24	83N	10W	N 1/2 SE 1/4	HENRY KUNST	5/20/1941	1065	109	623	280020-8173
1030	BENTON		IA	24	83N	10W	SW 1/4 NE 1/4	HENRY KUNST	6/13/1941	1272	109	350	280021-8173
1030	BENTON		IA	24	83N	10W	SW 1/4	KUNSTORF	7/22/1941	1545	109	394	280022-8173
1030	BENTON		IA	24	83N	10W	NW 1/4	WEICHMAN	5/20/1941	1058	109	333	280023-8173
1030	BENTON		IA	23	83N	10W	NE 1/4 SE 1/4	WEICHMAN	5/20/1941	1074	108	632	280024-8173
1030	BENTON		IA	23	83N	10W	SE 1/4 NE 1/4	DE AGRIS	6/13/1941	1271	109	349	280025-8173
1030	BENTON		IA	23	83N	10W	S 1/2 NW 1/4	WAGNER et al	5/20/1941	1073	108	631	280026-8173
1030	BENTON		IA	22	83N	10W	N 1/2 SW 1/4	BODDICKER	5/20/1941	1060	108	618	280027-8173
1030	BENTON		IA	22	83N	10W	E 1/2 NE 1/4	DASH	UNKNOWN	UNKNOWN	UNKNOWN	UNKNOWN	UNKNOWN
1030	BENTON		IA	22	83N	10W	W 1/2 NE 1/4	DEKLOTZ et al	6/27/1941	1412	109	386	280028-8173
1030	BENTON		IA	21	83N	10W	S 1/2 NE 1/4	DEKLOTZ	6/27/1941	1412	109	386	280029-8173
1030	BENTON		IA	21	83N	10W	S 1/2 NW 1/4	BODDICKER	6/13/1941	915	109	348	280030-8173
1030	BENTON		IA	21	83N	10W	S 1/2 NW 1/4	SEEMAN	5/1/1941	914	108	588	280031-8173
1030	BENTON		IA	21	83N	10W	S 1/2 NW 1/4	SEEMAN	5/1/1941	914	108	587	280032-8173
1030	BENTON		IA	20	83N	10W	S 1/2 NE 1/4	WERNING	5/1/1941	918	108	591	280033-8173
1030	BENTON		IA	20	83N	10W	S 1/2 NE 1/4	OHLEN	5/1/1941	916	108	589	280034-8173
1030	BENTON		IA	19	83N	10W	NW 1/4	SCHULZE	6/13/1941	109	352	280035-8173	
1030	BENTON		IA	19	83N	10W	NW 1/4	SCHULZE	6/13/1941	109	351	280036-8173	

**EXHIBIT A
BENTON COUNTY - WITH UNDERBUILD**

Line Number	County	City	State	Section	Town	Range	Legal Desc. Or Assignable Easms	Grantor	Recording Date	Recorded Document Number	Book	Page	JPdL File Number
1030	BENTON		IA	19	83N	10W	NW 1/4	PTINGSTEN	9/12/1941	1833	109	341	280037-8173
1030	BENTON		IA	24	83N	11W	S 1/2 NE 1/4	HAGEN	UNKOWN	UNKOWN	109	UNKOWN	UNKOWN
1030	BENTON		IA	24	83N	11W	S 1/2 NE 1/4	HAGEN	5/20/1941	1062	108	620	280038-8173
1030	BENTON		IA	24	83N	11W	NW 1/4	THOMPSON	5/20/1941	1072	108	630	280040-8173
1030	BENTON		IA	24	83N	11W	S 1/2 NE 1/4	MARTIN	5/20/1941	1067	108	625	280041-8173
1030	BENTON		IA	23	83N	11W	SE 1/4 NW 1/4	HICKEY	5/20/1941	1063	108	621	280042-8173
1030	BENTON		IA	22	83N	11W	S 3/4 W 1/2 NW 1/4	KELLY	6/27/1941	1071	109	379	280043-8173
1030	BENTON		IA	22	83N	11W	S 1/2 NE 1/4	KELLY	6/27/1941	1071	109	381	280044-8173
1030	BENTON		IA	21	83N	11W	S 1/2 NW 1/4	SCHLUE	5/20/1941	1059	108	629	280045-8173
1030	BENTON		IA	21	83N	11W	E 1/2 NE 1/4	BARRY	6/27/1941	1059	108	382	280046-8173
1030	BENTON		IA	20	83N	11W	W 1/2 NE 1/4	BARRY	5/20/1941	1541	109	617	280047-8173
1030	BENTON		IA	21	83N	11W	NE 1/4	BARRY	7/22/1941	1541	109	391	280048-8173
1030	BENTON		IA	20	83N	11W	NW 1/4	BARRY	7/22/1941	1541	109	391	280048-8173
1030	BENTON		IA	19	83N	11W	S 1/2 NE 1/4, E 1/2 NW FR 1/4	SCHLUE et al	6/13/1941	1275	109	388	280049-8173
1030	BENTON		IA	19	83N	11W	W 1/2 NW FR 1/4	BARRON	7/22/1941	1543	109	397	280051-8173
1030	BENTON		IA	24	83N	12W	S 1/2 NE 1/4, SE 1/4 NW 1/4	ALBERS	6/13/1941	1276	109	359	280052-8173
1030	BENTON		IA	23	83N	12W	SW 1/4 NW 1/4	BARRON	6/27/1941	1278	109	362	280053-8173
1030	BENTON		IA	23	83N	12W	E 1/2 NE 1/4	WITSE et al	6/27/1941	1066	109	385	280054-8173
1030	BENTON		IA	22	83N	12W	W 1/2 NE 1/4	SELKEN	5/20/1941	1592	108	624	280055-8173
1030	BENTON		IA	22	83N	12W	S 1/2 NE 1/4	STEIN et al	7/31/1941	1061	108	403	280056-8173
1030	BENTON		IA	23	83N	12W	S 1/2 NE 1/4	FRANZENBUR	5/20/1941	1061	108	619	280057-8173
1030	BENTON		IA	22	83N	12W	S 1/2 NW 1/4	FRANZENBUR	5/20/1941	1061	108	619	280057-8173
1030	BENTON		IA	21	83N	12W	SW 1/4	HUPFELD	6/13/1941	1546	109	361	280058-8173
1030	BENTON		IA	21	83N	12W	S 1/2 NE 1/4, N 1/2 N 1/2 SE 1/4	HEITMAN	7/22/1941	1726	109	395	280059-8173
1030	BENTON		IA	21	83N	12W	NW 1/4	HEITMAN	8/27/1941	1726	109	406	280060-8173
1080	BENTON		IA	21	82N	12W	NW 1/4 SW 1/4	POHLMANN	6/13/1941	1279	109	363	280062-8173
1080	BENTON		IA	6	82N	12W	S 1/2 NW 1/4	OEHLERICH	7/31/1941	1594	109	405	280063-8173
1080	BENTON		IA	6	82N	12W	S 1/2 NW 1/4	SHANDA	6/2/1958	1151	127	575	290318-10054A
1080	BENTON		IA	6	82N	12W	NE 1/4 SW 1/4, NW 1/4 SE 1/4	PULLMER et al	9/6/1961	1683	130	321	290318-10054A
1080	BENTON		IA	6	82N	12W	NE 1/4 SW 1/4, NW 1/4 SE 1/4	PULLMER et al	6/2/1958	1123	127	519	290319-10054A
1080	BENTON		IA	6	82N	12W	NW 1/4 SW 1/4	PULLMER et al	9/6/1961	1681	130	317	290319-10054A
1080	BENTON		IA	6	82N	12W	NW 1/4 SW 1/4	PULLMER et al	6/2/1958	1122	127	517	290320-10054A
1080	BENTON		IA	6	82N	12W	SW 1/4 NE 1/4	FULLMER et al	9/6/1961	1682	130	319	290320-10054A
1080	BENTON		IA	6	82N	12W	SW 1/4 NE 1/4	KRAFKA	6/2/1958	1132	127	537	290321-10054A
1080	BENTON		IA	6	82N	12W	SE 1/4 NE 1/4, NE 1/4 SE 1/4	KRAFKA	9/6/1961	1679	130	315	290321-10054A
1080	BENTON		IA	6	82N	12W	SE 1/4 NE 1/4, NE 1/4 SE 1/4	BOEHMKE	6/2/1958	1115	127	503	290322-10054A
1080	BENTON		IA	5	82N	12W	N 1/2 SW 1/4	BOEHMKE	9/6/1961	1678	130	313	290322-10054A
1080	BENTON		IA	5	82N	12W	N 1/2 SW 1/4	BOEHMKE	6/2/1958	1116	127	505	290323-10054A
1080	BENTON		IA	5	82N	12W	S 1/2 NE 1/4, N 1/2 SE 1/4, S 1/2 NW 1/4	BOEHMKE	9/6/1961	1676	130	311	290323-10054A
1080	BENTON		IA	5	82N	12W	S 1/2 NE 1/4, N 1/2 SE 1/4, S 1/2 NW 1/4	BOEHMKE	6/2/1958	1119	127	511	290324-10054A
1080	BENTON		IA	4	82N	12W	NW 1/4 SW 1/4	CRAG	9/6/1961	1675	130	309	290324-10054A
1080	BENTON		IA	4	82N	12W	NW 1/4 SW 1/4	CRAG	6/2/1958	1118	127	509	290325-10054A
1080	BENTON		IA	4	82N	12W	NE 1/4 SW 1/4	BUCH	9/6/1961	1674	130	307	290325-10054A
1080	BENTON		IA	4	82N	12W	NE 1/4 SW 1/4	BUCH	6/2/1958	1114	127	501	290326-10054A

**EXHIBIT A
BENTON COUNTY - WITH UNDERBUILD**

Line Number	County	City	State	Section	Town	Range	Legal Desc. Of Assignable Emnts	Grantor	Recording Date	Recorded Document Number	Book	Page	IP# & File Number
1080	BENTON		IA	4	82N	12W	NE 1/4 SW 1/4	BARTACHEK	9/6/1961	1673	130	305	290326-10054A
1080	BENTON		IA	4	82N	12W	N 1/2 SE 1/4	TATGE	6/2/1958	1159	127	591	290328-10054A
1080	BENTON		IA	4	82N	12W	N 1/2 SE 1/4	TATGE	9/6/1961	1670	130	301	290328-10054A
1080	BENTON		IA	4	82N	12W	S 1/2 NE 1/4	LAHN	6/2/1958	1133	127	539	290329-10054A
1080	BENTON		IA	4	82N	12W	S 1/2 NE 1/4	LAHN	9/6/1961	1701	130	357	290329-10054A
1080	BENTON		IA	3	82N	12W	NW 1/4 SW 1/4	TATGE	6/2/1958	1160	127	593	290330-10054A
1080	BENTON		IA	3	82N	12W	NW 1/4 SW 1/4	TATGE	9/6/1961	1700	130	355	290330-10054A
1080	BENTON		IA	3	82N	12W	NE 1/4 SW 1/4	LYMAN	6/2/1958	1136	127	545	290331-10054A
1080	BENTON		IA	3	82N	12W	NE 1/4 SW 1/4	LYMAN	9/6/1961	1699	130	353	290331-10054A
1080	BENTON		IA	3	82N	12W	S 1/2 NW FR 1/4	MALCOLM et al	6/2/1958	1137	127	547	290332-10054A
1080	BENTON		IA	3	82N	12W	S 1/2 NW FR 1/4	MALCOLM et al	9/6/1961	1698	130	351	290332-10054A
1080	BENTON		IA	3	82N	12W	S 1/2 NW FR 1/4	PETERSEN et al	6/2/1958	1141	127	555	290333-10054A
1080	BENTON		IA	3	82N	12W	SE 1/4	PETERSEN et al	9/6/1961	1697	130	349	290333-10054A
1080	BENTON		IA	3	82N	12W	SE 1/4	KOEP	6/2/1958	1131	127	535	290334-10054A
1080	BENTON		IA	3	82N	12W	S 1/2 NE 1/4	KOEP	9/6/1961	1696	130	347	290334-10054A
1080	BENTON		IA	1	82N	12W	N 1/2 NE 1/4	SCHROEDER	6/2/1958	1147	127	567	290335-10054A
1080	BENTON		IA	1	82N	12W	N 1/2 SW 1/4	SCHROEDER	9/6/1961	1689	130	333	290335-10054A
1080	BENTON		IA	2	82N	12W	N 1/2 SW 1/4	SCHROEDER	6/2/1958	1149	127	571	290335-10054A
1080	BENTON		IA	2	82N	12W	N 1/2 SE 1/4	SCHROEDER	9/6/1961	1691	130	337	290336-10054A
1080	BENTON		IA	2	82N	12W	S 1/2 NW 1/4	BLUCH	6/2/1958	1117	127	507	290337-10054A
1080	BENTON		IA	2	82N	12W	S 1/2 NW 1/4	BLUCH	9/6/1961	1693	130	341	290337-10054A
1080	BENTON		IA	2	82N	12W	W 1/2 NE 1/4	HOMIRE	6/2/1958	1129	127	531	290338-10054A
1080	BENTON		IA	2	82N	12W	W 1/2 NE 1/4	HOMIRE	9/6/1961	1692	130	339	290338-10054A
1080	BENTON		IA	2	82N	12W	N 1/2 SW 1/4	SCHROEDER	6/2/1958	1148	127	569	290339-10054A
1080	BENTON		IA	2	82N	12W	N 1/2 SW 1/4	SCHROEDER	9/6/1961	1694	130	343	290339-10054A
1080	BENTON		IA	2	82N	12W	SE 1/4 NE 1/4	LIEMBERER et al	6/2/1958	1134	127	543	290340-10054A
1080	BENTON		IA	2	82N	12W	SE 1/4 NE 1/4	LIEMBERER et al	9/6/1961	1690	130	335	290341-10054A
1080	BENTON		IA	3	82N	12W	SE 1/4	SCHROEDER	6/2/1958	1150	127	573	290341-10054A
1080	BENTON		IA	3	82N	12W	SE 1/4	SCHROEDER	9/6/1961	1695	130	345	290342-10054A
1080	BENTON		IA	1	82N	12W	S 1/2 NW 1/4	KETTLER et al	6/2/1958	1125	127	523	290342-10054A
1080	BENTON		IA	1	82N	12W	N 1/2 SE 1/4	HOSKINS	6/2/1958	1128	127	529	290343-10054A
1080	BENTON		IA	1	82N	12W	N 1/2 SE 1/4	HOSKINS	9/6/1961	1687	130	327	290343-10054A
1080	BENTON		IA	1	82N	12W	S 1/2 NE 1/4	RIECK	6/2/1958	1144	127	561	290343-10054A
1080	BENTON		IA	1	82N	12W	S 1/2 NE 1/4	RIECK	9/6/1961	1686	130	325	290344-10054A
1080	BENTON		IA	6	82N	11W	NW 1/4 SW 1/4	RIECK	6/2/1958	1145	127	563	290345-10054A
1080	BENTON		IA	6	82N	11W	NW 1/4 SW 1/4	RIECK	9/6/1961	1685	130	323	290345-10054A
1080	BENTON		IA	6	82N	11W	W 3/4 NW 1/4	MUSSMAN	6/2/1958	1139	127	551	290346-10054A
1080	BENTON		IA	6	82N	11W	W 3/4 NW 1/4	MUSSMAN	9/6/1961	1714	130	383	290346-10054A
1080	BENTON		IA	6	82N	11W	NE 1/4 SW 1/4	GARLING	6/2/1958	1124	127	521	290347-10054A
1080	BENTON		IA	6	82N	11W	NE 1/4 SW 1/4	GARLING	9/6/1961	1713	130	381	290347-10054A
1080	BENTON		IA	6	82N	11W	NE 1/4 E 1/2 E 1/2 NW 1/4	REINHARDT	6/2/1958	1143	127	559	290348-10054A
1080	BENTON		IA	6	82N	11W	NE 1/4 E 1/2 E 1/2 NW 1/4	REINHARDT	9/6/1961	1712	130	379	290348-10054A
1080	BENTON		IA	6	82N	11W	N 1/2 SE 1/4	VOELTZ	6/2/1958	1164	127	601	290349-10054A
1080	BENTON		IA	6	82N	11W	N 1/2 SE 1/4	VOELTZ	9/6/1961	1711	130	377	290349-10054A

**EXHIBIT A
BENTON COUNTY - WITH UNDERBUILD**

Line Number	County	City	State	Section	Town	Range	Legal Desc. Of Assignable Easms	Grantor	Recording Date	Recorded Document Number	Book	Page	PS&L File Number
1080	BENTON		IA	5	82N	11W	NW 1/4 SW 1/4	VOELTZ	6/2/1958	1163	127	599	290350-10054A
1080	BENTON		IA	5	82N	11W	NW 1/4 SW 1/4	VOELTZ	9/6/1961	1710	130	375	290350-10054A
1080	BENTON		IA	5	82N	11W	S 1/2 NW 1/4	REINHARDT	6/2/1958	1142	127	557	290351-10054A
1080	BENTON		IA	5	82N	11W	S 1/2 NW 1/4	REINHARDT	9/6/1961	1709	130	373	290351-10054A
1080	BENTON		IA	5	82N	11W	NW 1/4	BACKES	6/2/1958	1113	127	499	290352-10054A
1080	BENTON		IA	5	82N	11W	NW 1/4	BACKES	9/6/1961	1708	130	371	290352-10054A
1080	BENTON		IA	5	82N	11W	S 1/2 NE 1/4, N 1/2 SE 1/4	BACKES	6/2/1958	1112	127	497	290353-10054A
1080	BENTON		IA	5	82N	11W	S 1/2 NE 1/4, N 1/2 SE 1/4	BACKES	9/6/1961	1707	130	369	290353-10054A
1080	BENTON		IA	4	82N	11W	NW 1/4 SW 1/4	BACKES	6/2/1958	1111	127	485	290354-10054A
1080	BENTON		IA	4	82N	11W	NW 1/4 SW 1/4	BACKES	9/6/1961	1706	130	367	290354-10054A
1080	BENTON		IA	4	82N	11W	S 1/2 NW 1/4	STEWART	6/2/1958	1158	127	589	290355-10054A
1080	BENTON		IA	4	82N	11W	S 1/2 NW 1/4	STEWART	9/6/1961	1705	130	365	290355-10054A
1080	BENTON		IA	4	82N	11W	NW 1/4 SE 1/4, NE 1/4 SW 1/4	NEUZIL et al	6/2/1958	1130	127	533	290356-10054A
1080	BENTON		IA	4	82N	11W	S 1/2 NE 1/4	NEUZIL et al	9/6/1961	1704	130	363	290356-10054A
1080	BENTON		IA	4	82N	11W	S 1/2 NE 1/4	PARR	6/2/1958	1140	127	553	290357-10054A
1080	BENTON		IA	4	82N	11W	S 1/2 NE 1/4	PARR	9/6/1961	1703	130	361	290357-10054A
1080	BENTON		IA	5	82N	10W	NW 1/4, SW 1/4	STEWART	6/2/1958	1155	127	587	290358-10054A
1080	BENTON		IA	5	82N	10W	NW 1/4, SW 1/4	STEWART	9/6/1961	1726	130	409	290358-10054A
1080	BENTON		IA	3	82N	11W	N 1/2 SW 1/4	STEWART	6/2/1958	1157	127	587	290359-10054A
1080	BENTON		IA	3	82N	11W	N 1/2 SW 1/4	STEWART	9/6/1961	1724	130	405	290359-10054A
1080	BENTON		IA	3	82N	11W	S 1/2 NW 1/4, SW 1/4 NE 1/4	STEWART	6/2/1958	1154	127	581	290360-10054A
1080	BENTON		IA	3	82N	11W	S 1/2 NW 1/4, SW 1/4 NE 1/4	STEWART	9/6/1961	1723	130	403	290360-10054A
1080	BENTON		IA	3	82N	11W	SE 1/4, SE 1/4 NE 1/4	STEWART	6/2/1958	1153	127	579	290361-10054A
1080	BENTON		IA	2	82N	11W	SE 1/4, SE 1/4 NE 1/4	STEWART	9/6/1961	1722	130	401	290361-10054A
1080	BENTON		IA	2	82N	11W	N 1/2 SW 1/4	HEITSHUSEN	6/2/1958	1127	127	527	290362-10054A
1080	BENTON		IA	2	82N	11W	N 1/2 SW 1/4	HEITSHUSEN	9/6/1961	1721	130	399	290362-10054A
1080	BENTON		IA	2	82N	11W	S 1/2 NE 1/4, N 1/2 SE 1/4	T.H. WEIL EST	6/2/1958	1138	127	549	290363-10054A
1080	BENTON		IA	2	82N	11W	S 1/2 NE 1/4, N 1/2 SE 1/4	T.H. WEIL EST	9/6/1961	1720	130	397	290363-10054A
1080	BENTON		IA	2	82N	11W	S 1/2 NE 1/4, N 1/2 SE 1/4	SCHMUECKER	6/2/1958	1146	127	565	290364-10054A
1080	BENTON		IA	2	82N	11W	S 1/2 NE 1/4, N 1/2 SE 1/4	SCHMUECKER	9/6/1961	1719	130	395	290364-10054A
1080	BENTON		IA	1	82N	11W	S 1/2 NW 1/4, N 1/2 SW 1/4	EBERT et al	6/2/1958	1120	127	513	290365-10054A
1080	BENTON		IA	1	82N	11W	S 1/2 NW 1/4, N 1/2 SW 1/4	EBERT et al	9/6/1961	1718	130	391	290365-10054A
1080	BENTON		IA	1	82N	11W	S 1/2 NE 1/4	TIEDEMANN	6/2/1958	1162	127	597	290366-10054A
1080	BENTON		IA	1	82N	11W	S 1/2 NE 1/4	TIEDEMANN	9/6/1961	1717	130	389	290366-10054A
1080	BENTON		IA	1	82N	11W	N 1/2 SE 1/4	SPRINGGER et al	6/2/1958	1135	127	541	290367-10054A
1080	BENTON		IA	1	82N	11W	N 1/2 SE 1/4	SPRINGGER et al	9/6/1961	1716	130	387	290367-10054A
1080	BENTON		IA	6	82N	10W	SW 1/4 NW 1/4, NW 1/4 SE 1/4, N 1/2 SW 1/4	HARTZ	6/2/1958	1126	127	525	290368-10054A
1080	BENTON		IA	6	82N	10W	SW 1/4 NW 1/4, NW 1/4 SE 1/4, N 1/2 SW 1/4	HARTZ	9/6/1961	1715	130	385	290368-10054A
1080	BENTON		IA	6	82N	10W	S 1/2 NE 1/4, SE 1/4 NW 1/4	THORMAN	6/2/1958	1161	127	595	290369-10054A
1080	BENTON		IA	6	82N	10W	S 1/2 NE 1/4, SE 1/4 NW 1/4	THORMAN	9/6/1961	1728	130	413	290369-10054A
1080	BENTON		IA	6	82N	10W	NE 1/4 SE 1/4	SIEK	6/2/1958	1152	127	577	290370-10054A
1080	BENTON		IA	6	82N	10W	NE 1/4 SE 1/4	SIEK	9/6/1961	1727	130	411	290370-10054A
1080	BENTON		IA	4	82N	11W	NE 1/4 SE 1/4	SIEK	6/2/1958	1156	127	585	290371-10054A
1080	BENTON		IA	4	82N	11W	NE 1/4 SE 1/4	SIEK	9/6/1961	1702	130	359	290371-10054A

**EXHIBIT A
BENTON COUNTY - WITH UNDERBUILD**

Line Number	County	City	State	Section	Town	Range	Legal Desc. Of Assignable Emnts	Grantor	Recording Date	Recorded Document Number	Book	Page	IP&L File Number
1080	BENTON		IA	5	82N	10W	SE 1/4	NIEBUHR	9/6/1961	1725	130	407	290377-10054A
20325	BENTON		IA	3	87N	8W	NE 1/4	Robison	UNKNOWN	UNKNOWN	UNKNOWN	UNKNOWN	541253-8618
20332	BENTON		IA	10	86N	9W	SW 1/4 SW 1/4	Zisser	9/12/1962	1816	131	129	291412-10211
20353	BENTON		IA	12	82N	11W	W 1/2 SW 1/4 NW 1/4 NW 1/4	EHRLMAN	6/2/1976	1549	170	65	493895-13990
20353	BENTON		IA	23	82N	9W	SW 1/4 SW 1/4	ELLIOT	2/4/1953	2169	111	300	221559-5667
20360	BENTON		IA	34	82N	9W	E 1/2 NE 1/4	ZAMSTILL	12/11/1992	2340	244	212	416842-18268
20360	BENTON		IA	20	83N	12W	NE 1/4 SE 1/4	Oehlertch	11/23/55	2256	125	579	281269-8557
20360	BENTON		IA	33	83N	12W	SW 1/4 SW 1/4	Harder	11/23/55	2255	125	577	281268-8557
20360	BENTON		IA	4	82N	12W	W 1/2 SW 1/4	Fena et al	8/30/55	1705	125	487	281266-8557
20360	BENTON		IA	4	82N	12W	W 1/2 NW 1/4	Buch	8/30/55	1706	125	488	281263-8557
20360	BENTON		IA	9	82N	12W	W 1/2 NW 1/4	Buch	8/30/55	1706	125	488	281263-8557
20360	BENTON		IA	9	82N	12W	W 1/2 SW 1/4	Schild	8/30/55	1707	125	489	281260-8557
20360	BENTON		IA	16	82N	12W	NW 1/4 NW 1/4, N 1/2 SW 1/4, N 1/2 SW 1/4 SW 1/4, W 1/4 SW 1/4 ...	Schild	8/30/55	1707	125	489	281260-8557
20361	BENTON		IA	16	82N	12W	SW 1/4 SW 1/4	Novak	8/30/55	1708	125	490	281255-8557
20361	BENTON		IA	21	83N	12W	NW 1/4 SW 1/4	Oehlertch	8/30/55	2256	125	579	281269-8557
20361	BENTON		IA	5	82N	12W	NE 1/4 NE 1/4	Meyer	8/30/55	1709	125	491	281267-8557
20361	BENTON		IA	5	82N	12W	SE 1/4 NE 1/4, NE 1/4 SE 1/4	Craig	8/30/55	1710	125	492	281265-8557
20361	BENTON		IA	8	82N	12W	NE 1/4 NE 1/4	Henrik	8/30/55	1711	125	493	281261-8557
20361	BENTON		IA	5	82N	12W	SE 1/4 SE 1/4	Buch	8/30/55	1706	125	488	281263-8557
20361	BENTON		IA	8	82N	12W	N 1/2 NE 1/4	Buch	8/30/55	1706	125	488	281263-8557
20361	BENTON		IA	8	82N	12W	SE 1/4 NE 1/4, NE 1/4 SE 1/4, SE 1/4 SE 1/4	Bardwell	8/30/55	1712	125	494	281263-8557
20361	BENTON		IA	17	82N	12W	NE 1/4 NE 1/4, N 1/2 SE 1/4 NE 1/4	Newland	8/30/55	1713	125	495	281262-8557
20361	BENTON		IA	8	82N	12W	SE 1/4 SE 1/4	Schild	8/30/55	1707	125	489	281257-8557
20361	BENTON		IA	17	82N	12W	E 1/2 SE 1/4 NE 1/4	Mall	8/30/55	1714	125	496	281259-8557
20361	BENTON		IA	17	82N	12W	E 1/2 SE 1/4 SE 1/4 NE 1/4	Boody et al	11/23/55	2257	125	497	281258-8557
20361	BENTON		IA	17	82N	12W	NE 1/4 SE 1/4	Patterson	8/30/55	1715	125	497	281257-8557
20363	BENTON		IA	20	82N	12W	NE 1/4 SE 1/4	Harris	8/30/55	1716	125	498	281256-8557
20363	BENTON		IA	20	82N	12W	NW 1/4 SE 1/4	Wurtle	4/28/1917	1359	79	425	159821-840
20363	BENTON		IA	20	82N	12W	NE 1/4 SE 1/4	Thiesen	4/28/1917	1357	79	425	159822-840
20363	BENTON		IA	20	82N	12W	Lot 4 Sub. Div D NW 1/4 SE 1/4	Kouba	4/28/1917	1357	79	424	159823-840
20363	BENTON		IA	20	82N	12W	NE 1/4 SE 1/4	Janss	4/28/1917	1356	79	423	159824-840
20363	BENTON		IA	20	82N	12W	N 1/2 SE 1/4	Janss	4/28/1917	1355	79	423	159825-840
20363	BENTON		IA	21	82N	12W	NW 1/4 SW 1/4	Dummler	4/28/1917	1352	79	422	159826-840
20363	BENTON		IA	20	82N	12W	N 1/2 NE 1/4	Dummler	9/18/1916	2157	79	353	159827-840
20363	BENTON		IA	21	82N	12W	SW 1/4	Walton	9/18/1916	2126	79	331	159828-840
20363	BENTON		IA	20	82N	12W	S 1/2 NE 1/4	Lyman	9/18/1916	2144	79	331	159828-840
20363	BENTON		IA	20	82N	12W	S 1/2 NE 1/4	Lyman	9/18/1916	2144	79	344	159829-840
20363	BENTON		IA	21	82N	12W	NE 1/4 SW 1/4, NW 1/4 SW 1/4	Lyman	9/18/1916	2143	79	343	159830-840
20363	BENTON		IA	22	82N	12W	SW 1/4	Buckeye	9/18/1916	2124	79	329	159831-840
20363	BENTON		IA	22	82N	12W	SW 1/4	Rucker	9/18/1916	2149	79	347	159832-840
20363	BENTON		IA	21	82N	12W	NE 1/4 SE 1/4	Rucker	9/18/1916	2149	79	347	159832-840
20363	BENTON		IA	22	82N	12W	NW 1/4 NW 1/4 SE 1/4	Stammner	9/18/1916	2150	79	348	159833-840
20363	BENTON		IA	22	82N	12W	NE 1/4 NW 1/4 SE 1/4	Trueblood	9/18/1916	2151	79	349	159834-840
20363	BENTON		IA	22	82N	12W	E 1/2 SE 1/4	Atrens	9/18/1916	2122	79	328	169835-840
20363	BENTON		IA	23	82N	12W	N 1/2 SW 1/4	Herkenier	9/18/1916	2138	79	340	159836-840

**EXHIBIT A
BENTON COUNTY - WITH UNDERBUILD**

Line Number	County	City	State	Section	Town	Range	Legal Desc. of Assignable Easms	Grantor	Recording Date	Recorded Document Number	Book	Page	IPeL File Number
20363	BENTON		IA	23	82N	12W	W 1/2 SE 1/4, NE 1/4	Loft	9/18/1916	2146	79	345	159837-B40
20363	BENTON		IA	24	82N	12W	W 1/2 NE 1/4	Wehrman	9/18/1916	2158	79	353	159838-B40
20363	BENTON	Luzerne	IA	24	82N	12W	NW 1/4	Wehrman	9/18/1916	2154	79	351	159839-B40
20363	BENTON	Luzerne	IA	---	---	---	Lot 2, 3, 4 Block 2 Nichols' Add.	Wehrman	9/18/1916	2155	79	351	159840-B40
20363	BENTON	Luzerne	IA	---	---	---	Lot 1 & 6 Block 1, Lots 1, 2, 3, Block 3 Nichols' Add.	Kouba	9/18/1916	2142	79	342	159841-B40
20363	BENTON	Luzerne	IA	---	---	---	Lot 2 Block 1 Nichols' Add.	Grunmer	9/18/1916	2134	79	337	159842-B40
20363	BENTON	Luzerne	IA	---	---	---	Lot 1 Block 5	Grunmer	9/18/1916	2133	79	336	159843-B40
20363	BENTON	Luzerne	IA	---	---	---	Lots 2, 3, 4 Block 5	Wehrman	9/18/1916	2156	79	352	159844-B40
20363	BENTON		IA	18	82N	11W	E 1/2 SW 1/4, W 1/2 SE 1/4	Tiedemann	9/18/1916	2153	79	359	159845-B40
20363	BENTON		IA	18	82N	11W	E 1/2 SW 1/4	Tiedemann	9/18/1916	2152	79	350	159846-B40
20363	BENTON		IA	18	82N	11W	E 1/2 SE 1/4	Goulding	9/18/1916	2131	79	349	159847-B40
20363	BENTON		IA	17	82N	11W	W 1/2 NW 1/4, W 1/2 SW 1/4	Goulding	9/18/1916	2131	79	334	159848-B40
20363	BENTON		IA	16	82N	11W	NE 1/4, NW 1/4	Goulding	9/18/1916	2131	79	334	159848-B40
20363	BENTON		IA	17	82N	11W	E 1/2 NW 1/4, W 1/4 NE 1/4	Kramer	9/18/1916	2141	79	342	159849-B40
20363	BENTON		IA	17	82N	11W	E 3/4 NE 1/4	Kramer	9/18/1916	2140	79	341	159850-B40
20363	BENTON		IA	16	82N	11W	NW 1/4	Kramer	9/18/1916	2140	79	341	159850-B40
20363	BENTON		IA	15	82N	11W	W 1/2 SW 1/4	Allen	9/18/1916	2147	79	346	159851-B40
20363	BENTON		IA	15	82N	11W	SW 1/4	Hamester	9/18/1916	2135	79	337	159853-B40
20363	BENTON		IA	15	82N	11W	N 1/2 SE 1/4	Hamester	9/18/1916	2135	79	337	159853-B40
20363	BENTON		IA	14	82N	11W	E 1/2 SW 1/4, W 1/2 SE 1/4	Grunewald	9/18/1916	2130	79	334	159855-B40
20363	BENTON	Blairstown	IA	13	82N	11W	N 1/2 SW 1/4, SE 1/4 SW 1/4, SW 1/4 SW 1/4, Block 2 Blairstown	Grunewald	9/18/1916	2128	79	332	159857-B40
20363	BENTON	Blairstown	IA	13	82N	11W	Block 2, SW 1/4	Bell	9/18/1916	2123	79	329	159859-B40
20363	BENTON		IA	13	82N	11W	SE 1/4	Haubold	9/18/1916	2136	79	338	159860-B40
20363	BENTON		IA	13	82N	11W	SE 1/4	Groff	9/18/1916	2132	79	338	159860-B40
20363	BENTON		IA	13	82N	11W	SE 1/4	Davis	9/18/1916	2125	79	335	159861-B40
20363	BENTON		IA	13	82N	11W	SE 1/4	Frantzman Brc	9/18/1916	2161	79	330	159862-B40
20366	BENTON		IA	28	85N	11W	NW 1/4 NW 1/4	Robertson	4/18/1952	723	122	118	159863-B40
20366	BENTON		IA	23	85N	10W	SW 1/4 SW 1/4	Seely	12/11/1962	1374	131	52	291538-10339
20366	BENTON		IA	22	85N	10W	SE 1/4 SW 1/4	Miller	7/8/1963	1374	131	175	291963-10431
20366	BENTON	Shellsburg	IA	---	---	---	Lots 6 thru 19 Block 3, Lots 1-4 Block 4, Railroad Add.	Hensing	10/16/1963	2113	131	130	291963-10431
20366	BENTON	Shellsburg	IA	---	---	---	Lot 17 Auditor's Plat # 12	St. Clair et al	10/10/1968	2099	144	119	337323-11701
20366	BENTON	Shellsburg	IA	---	---	---	E Line of Public HWY	Harelson	10/9/1968	2082	144	118	337323-11701
20366	BENTON	Shellsburg	IA	---	---	---	SE 1/4	C.E. & B.R. Br	7/23/1973	1791	156	452	409021-12683
20366	BENTON	Montroe	IA	30	85N	10W	N 1/2 SW 1/4	Hennings	10/26/1995	00001858	261	284	485507-19939
20366	BENTON	Montroe	IA	15	85N	12W	SE 1/4	Berg	11/2/1995	00001867	261	298	485508-19939
20366	BENTON	Montroe	IA	15	85N	12W	N 1/2 SW 1/4	Berg	11/3/1995	00001990	261	300	485509-19939
20366	BENTON	Montroe	IA	16	85N	12W	RR Right of Way in Secs 15, 16, 18	JA Trails Coun	10/10/1995	00002079	261	330	485640-19939
20366	BENTON	Montroe	IA	17	85N	12W	SW 1/4	Gahan et al	10/10/1995	00001604	261	225	485641-19939
20366	BENTON	Montroe	IA	18	85N	12W	E 1/2 E 1/2 SE 1/4	Gahan et al	10/10/1995	00001604	261	225	485641-19939
20366	BENTON	Montroe	IA	18	85N	12W	S 1/2	Elliott	9/5/1995	00001015	261	78	485642-19939
20366	BENTON	Belle Plaine	IA	18	85N	12W	N 278.52 ft. of W 403.17 ft	St. Joseph Car	9/5/1995	00001016	261	80	485643-19939
20366	BENTON	Belle Plaine	IA	---	---	---	Lots 1 & 2 Block 1, Snyder & Bro's Add.	Zieser	11/17/1995	00002204	261	359	485644-19939
20366	BENTON	Montroe	IA	17	85N	12W	SE 1/4	Karpisk	9/6/1995	00001029	261	98	485670-19963

**EXHIBIT A
BENTON COUNTY - WITH UNDERBUILD**

Line Number	County	City	State	Section	Town	Range	Legal Desc. Or Assignable Easmt	Grantor	Recording Date	Recorded Document Number	Book	Page	PL# File Number
20366	BENTON		IA	20	85N	10W	SE 1/4 SE 1/4	Baker	6/30/1916		79	294	165048-S-28
20366	BENTON		IA	29	85N	10W	N 1/2 NE 1/4	Kiefer	6/30/1916		79	297	165049-S-28
20366	BENTON		IA	21	85N	10W	SW 1/4 SW 1/4	Bostom	6/30/1916		79	295	165050-S-28
20366	BENTON		IA	21	85N	10W	SE 1/4 SW 1/4	Austin	6/30/1916		79	296	165051-S-28
20366	BENTON		IA	22	85N	10W	SW 1/4 SW 1/4	Winton Cannin	7/19/1916		79	313	165052-S-28
20366	BENTON		IA	21	85N	10W	SE 1/4 SE 1/4	Winton Cannin	7/19/1916		79	313	165052-S-28
20366	BENTON		IA	28	85N	10W	NE 1/4 NE 1/4	Winton Cannin	7/19/1916		79	313	165052-S-28
20366	BENTON		IA	27	85N	10W	NW 1/4 NW 1/4	Winton Cannin	7/19/1916		79	313	165052-S-28
20366	BENTON		IA	27	85N	10W	NW 1/4 NE 1/4, NE 1/4 NW 1/4	Hensing Estate	7/19/1916		79	312	165053-S-28
20366	BENTON		IA	26	85N	10W	NE 1/4 NE 1/4	Hensing Estate	7/19/1916		79	312	165054-S-28
20366	BENTON		IA	26	85N	10W	NW 1/4 NW 1/4	County of Bent	6/30/1916		79	297	165055-S-28
20366	BENTON		IA	26	85N	10W	SE 1/4 NW 1/4, SW 1/4 NE 1/4, NW 1/4 SE 1/4	Hensing Estate	7/19/1916		79	311	165056-S-28
20366	BENTON		IA	25	85N	10W	E 1/2 SE 1/4	Yerkes	6/30/1916		79	296	165058-S-28
20366	BENTON		IA	28	85N	10W	SW 1/4	Rallsback	6/30/1916		79	296	165059-S-28
20366	BENTON		IA	26	85N	10W	NW 1/4	Rallsback	6/30/1916		79	296	165059-S-28
20366	BENTON		IA	36	85N	10W	NW 1/4	Rallsback	6/30/1916		79	296	165059-S-28
20366	BENTON		IA	31	85N	10W	W 1/2 NW 1/4	Fry	7/19/1916		79	312	165060-S-28
20366	BENTON		IA	31	85N	9W	E 1/2 W 1/2	Richtart	6/30/1916		79	298	165061-S-28
20366	BENTON		IA	31	85N	9W	NW 1/4 NW 1/4	Mitchell	6/30/1916		79	301	165062-S-28
20366	BENTON		IA	5	84N	9W	SW 1/4 NW 1/4	Cantonwine	6/30/1916		79	294	165063-S-28
20366	BENTON		IA	32	85N	9W	SW 1/4 SW 1/4	Cantonwine	6/30/1916		79	307	165064-S-28
20366	BENTON		IA	31	85N	9W	W 1/2 SE 1/4	Cantonwine	6/30/1916		79	307	165064-S-28
20366	BENTON		IA	31	85N	9W	E 1/2 SE 1/4	Carrier	7/19/1916		79	311	165064-S-28
20366	BENTON		IA	31	85N	9W	W 1/2 SE 1/4	Carrier	6/30/1916		79	311	165065-S-28
20366	BENTON		IA	5	84N	9W	NW 1/4	McClintock	6/30/1916		79	299	165066-S-28
20366	BENTON		IA	4	84N	9W	W 1/2 SE 1/4	Beatty	7/19/1916		79	298	165067-S-28
20366	BENTON		IA	5	84N	9W	NE 1/4	Beatty	7/19/1916		79	313	165068-S-28
20366	BENTON		IA	4	84N	9W	SW 1/4	Greaser Estate	6/30/1916		79	313	165068-S-28
20366	BENTON		IA	5	84N	9W	NE 1/4 SE 1/4	Greaser Estate	6/30/1916		79	305	165068-S-28
20366	BENTON		IA	4	84N	9W	SW 1/4 SE 1/4, NE 1/4 SE 1/4	Greaser Estate	6/30/1916		79	305	165069-S-28
20366	BENTON		IA	5	84N	9W	E 1/2 NE 1/4	Riggle	8/2/1918	1415	79	509	165070-S-28
20366	BENTON		IA	9	84N	9W	NE 1/4 NE 1/4	Rogers	6/30/1916		79	306	165071-S-28
20366	BENTON		IA	9	84N	9W	NW 1/4 SW 1/4	Rogers	6/30/1916		79	306	165072-S-28
20366	BENTON		IA	10	84N	9W	SE 1/4 NE 1/4	Birby	6/30/1916		79	306	165072-S-28
20366	BENTON		IA	10	84N	9W	SW 1/4 NW 1/4	Birby	6/30/1916		79	306	165073-S-28
20366	BENTON		IA	10	84N	9W	SW 1/4	Budd	6/30/1916		79	306	165073-S-28
20366	BENTON	Shellburg	IA	---	---	---	Block 3 Kirkpatrick's Add.	Greenwood	6/30/1916		79	307	165074-S-28
20366	BENTON		IA	15	84N	9W	NW 1/4 NE 1/4	Greenwood	6/30/1916		79	308	165075-S-28
20366	BENTON	Shellburg	IA	15	84N	9W	NE 1/4 NE 1/4	Greenwood	6/30/1916		79	308	165075-S-28
20366	BENTON	Shellburg	IA	15	84N	9W	NE 1/4 NE 1/4, Shellburg Add.	Greenwood	9/6/1916		79	308	165075-S-28
20366	BENTON		IA	15	84N	9W	NE 1/4 NE 1/4	Beidwin	6/30/1916		79	323	165076-S-28
20366	BENTON	Shellburg	IA	15	84N	9W	NE 1/4 NE 1/4	Hein	6/30/1916		79	308	165077-S-28
20366	BENTON	Shellburg	IA	15	84N	9W	W 1/2 NE 1/4 NE 1/4, Shellburg Add.	Turnilly	6/30/1916		79	307	165078-S-28
20366	BENTON	Shellburg	IA	15	84N	9W	NE 1/4, Kirkpatrick's Add.	Iowa Canning	6/30/1916		79	299	165079-S-28
20366	BENTON	Shellburg	IA	15	84N	9W	NE 1/4, Kirkpatrick's Add.	Iowa Canning	6/30/1916		79	308	165080-S-28

