

BLDG. PERMIT NO. \_\_\_\_\_

DATE: \_\_\_\_\_

This is to certify that I, the undersigned Registered Land Surveyor have surveyed the lot or tract of land hereinafter set forth and have placed permanent markers at each corner as required by Sections 81-8108 to 81-8127 of the Statutes of Nebraska and Sec. 37.12.030(h) of the Omaha Municipal Code.

LEGAL DESCRIPTION OF LOT OR TRACT OF LAND:

See Sheet 2 of 2

PLAT TO SCALE, LOT OR TRACT OF LAND INCLUDING STREETS, ALLEYS & ADJACENT LOTS:

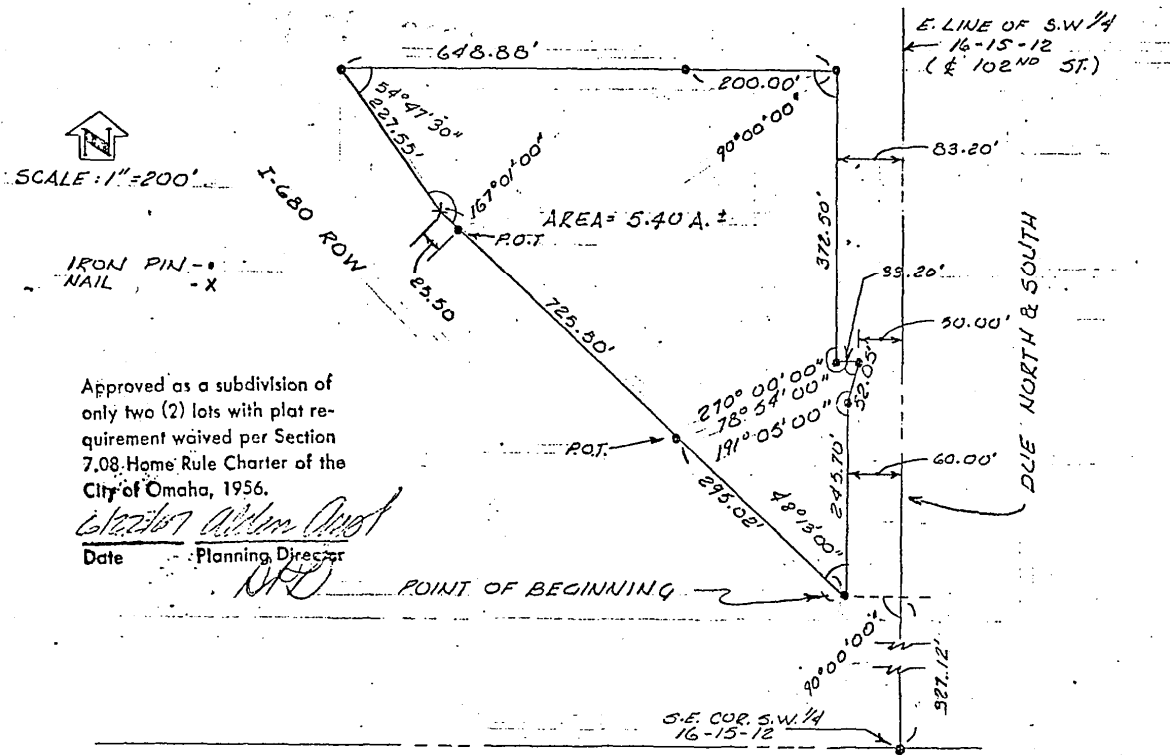

OFFICIAL ADDRESS

DATE OF SURVEY June 20, 1967

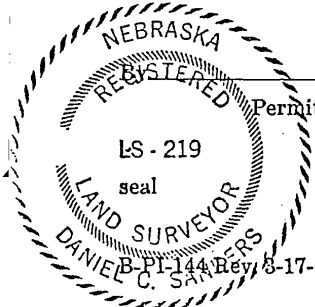

Permits & Inspection Division

*Daniel C. Sanders*  
Reg. Land Surveyor

REGISTRATION NO. L.S. 219

EXHIBIT 1  
Sheet 1 of 2

A tract of land located in the East Half of the Southwest Quarter (E 1/2, SW 1/4) of Section 16, Township 15 North, Range 12 East of the Sixth Principal Meridian in Douglas County, Nebraska, the boundaries of which are more particularly described as follows:

Beginning at a point located 327.12 feet North and 60.00 feet West of the Southeast corner of the Southwest Quarter of Section 16, Township 15 North, Range 12 East, which point of beginning is 60.00 feet West of the East line of said Southwest Quarter, and is also the point of intersection of the West Right-of-Way line of 102nd Street and the Northeastly Right-of-Way line of Interstate Highway No. 680; thence North 48°12'00" West, along said Northeastly Right-of-Way line, 725.50 feet to a point; thence North 35°13'00" West, continuing along said Northeastly Right-of-Way line, 227.55 feet to a point; thence due East 648.88 feet to a point located 83.20 feet West of the East line of said Southwest Quarter; thence due South 372.50 feet along a line parallel to and 83.20 feet West of the East line of said Southwest Quarter to a point; thence due East 33.20 feet to a point located 50.00 feet West of the East line of said Southwest Quarter, which point is also located on the Westerly Right-of-Way line of 102nd Street; thence South 11°06'00" West, along said Westerly Right-of-Way line, 52.05 feet to a point; thence due South 245.70 feet, continuing along said Westerly Right-of-Way line, which line is parallel to and 60.00 feet West of the East line of said Southwest Quarter, to the point of beginning containing 5.40 acres more or less.

In this description the East line of the Southwest Quarter of Section 16, Township 15 North, Range 12 East is assumed to bear due North and South.

Sheet 2 of 2

44  
D

RECEIVED  
JUL 14 PM 3 18  
THE STATE OF NEBRASKA  
Douglas County  
REGISTER OF DEEDS  
THOMAS J. O'CONNOR (SS.)  
DOUGLAS COUNTY, NEBR.

Entered in numbered index and filed  
for Record in this office of the Register of  
Deeds of said County and recorded in  
Book 1323 of Deeds  
Page 713

By *Thomas J. O'Connor*  
Register of Deeds

By *[Signature]*  
Deputy

MAILED  
N 16-15-12 P.M. P.G.  
Compared Fee 47.75

16-15-12

Set to Wm Connelley  
300 Continental Bldg  
Omaha