

FILED SARPY CO. NE.
 INSTRUMENT NUMBER
 2002 24501

2002 JUL -2 A 8:44 AM

REGISTER OF DEEDS

Counter *KL*
 Verify *JK*
 D *SM*
 Prior *SM*
 Fee \$ 10.00
 Ck Cash *66036*

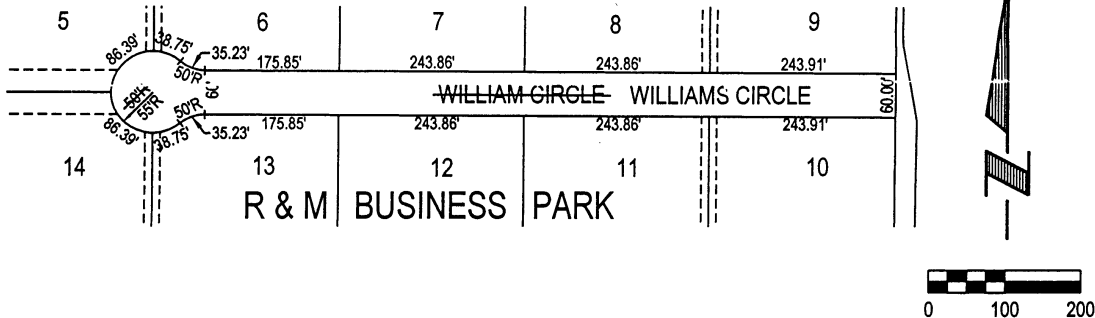

AFFIDAVIT OF CORRECTION
 Williams Circle & the Radius of the Cul-de-sac of Williams Circle, R & M Business Park **Scale: 1" = 200'**

To correct the misspelling of Williams Circle; and also the Radius of the Cul-de-sac of Williams Circle, all located in R & M Business Park, a subdivision located in the NE 1/4 of the NE 1/4 of Section 23, Township 13 North, Range 10 East of the 6th P.M., Sarpy County, Nebraska.

- The street name to read Williams Circle instead of William Circle.
- The Radius of the Cul-de-sac of Williams Circle to read 55'R instead of 50'R.
- The Radius of Lot 13 to read 55'R instead of 50'R.
- The Radius of Lot 14 to read 55'R instead of 50'R.
- The Radius of Lot 5 to read 55'R instead of 50'R.
- The Radius of Lot 6 to read 55'R instead of 50'R.

AFFIDAVIT

Correction to said Williams Circle, and said Radius of the Cul-de-sac of Williams Circle, all located in R & M Business Park, a subdivision located in the NE 1/4 of the NE 1/4 of Section 23, Township 13 North, Range 10 East of the 6th P.M., Sarpy County, Nebraska.

I Robert Clark, do hereby submit the above drawing in order to correct the misspelling of Williams Circle, and said Radius of the Cul-de-sac of Williams Circle, R & M Business Park, a subdivision located in the NE 1/4 of the NE 1/4 of Section 23, Township 13 North, Range 10 East of the 6th P.M., Sarpy County, Nebraska, as Instrument No. 2002-01445, in the Register of Deeds office, Sarpy County, Nebraska.

I certify that I am the same identical person in whom the name appears to the Surveyor's Certificate of said R & M Business Park, Sarpy County, Nebraska.

Robert Clark
 Robert Clark
 LAND SURVEYOR
 REGISTERED
 NEBRASKA
 1946
 L.S. #19

6-27-02
 Date:

STATE OF NEBRASKA
) SS
 COUNTY OF DOUGLAS

On the 27TH day of JUNE, 2002, before me a Notary Public, qualified and commissioned in and for said County, personally appeared Robert Clark, who is personally known to me to be the same identical person whose name is affixed to the above Affidavit, and he acknowledged the signing thereof to be his voluntary act and deed.

Witness my hand and official seal at Omaha, Nebraska, on this date last aforesaid.

Commission Expires:

4-30-03
Homer R. Hunt
 NOTARY PUBLIC

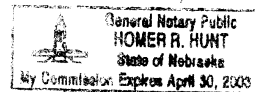

E&A CONSULTING GROUP, INC.
 ENGINEERS • PLANNERS • SURVEYORS
 12001 Q STREET, OMAHA, NE 68137 PHONE: (402) 895-4700

R & M BUSINESS PARK
SARPY COUNTY, NEBRASKA

Drawn by: DAS Chkd by: _____ Date: _____ Chkd by: _____ Date: _____
 Job No.: 95104.01 Date: 06-24-2002

24501