

G. RADDY'S SUBDIVISION OF BLOCK 7

LOWES 2ND ADDITION

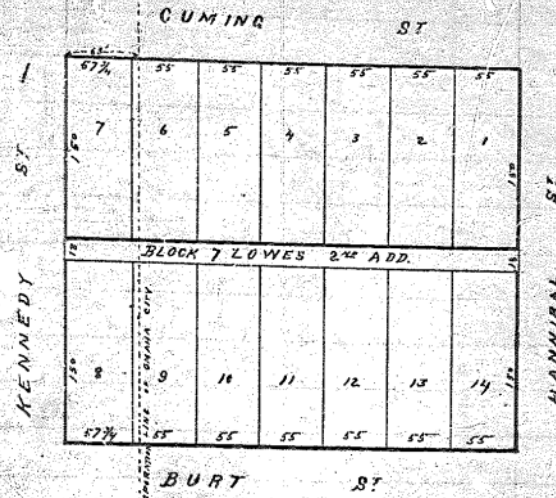

I Certify that I have surveyed and staked Gaddy's Sub-division of Block 7 in Lowes 2nd Addition as shown on the above map.
 Dec 10th 1883.
 George Smith
 Surveyor

I, Neil Rind Gaddy, proprietor of the land included in the accompanying plat and in whom is the fee simple title of the Streets and Alleys shown on said plat do hereby state and admit that said plat is in accordance with my deed and wishes and do hereby dedicate to public use the said Streets and Alleys and ratify and approve said plat.

In Witness Whereof, I have hereunto set my hand this 10th day of December A.D. 1883.
 Neil Rind Gaddy
 Impulse of }
 Geo W. Amos }

State of Nebraska }
 Douglas County }
 On this 11th day of December 1883
 before me Geo W. Amos Notary Public in and for said County personally came the above named Neil Rind Gaddy who is personally known to me to be the identical person whose name is affixed to the foregoing