

SURVEY IN THE S.W. 1/4, N.W. 1/4, SEC. 12,  
T. 99 N., R. 32 W., EMMET COUNTY, IOWA

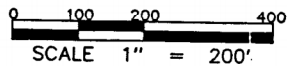
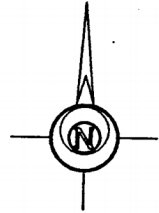
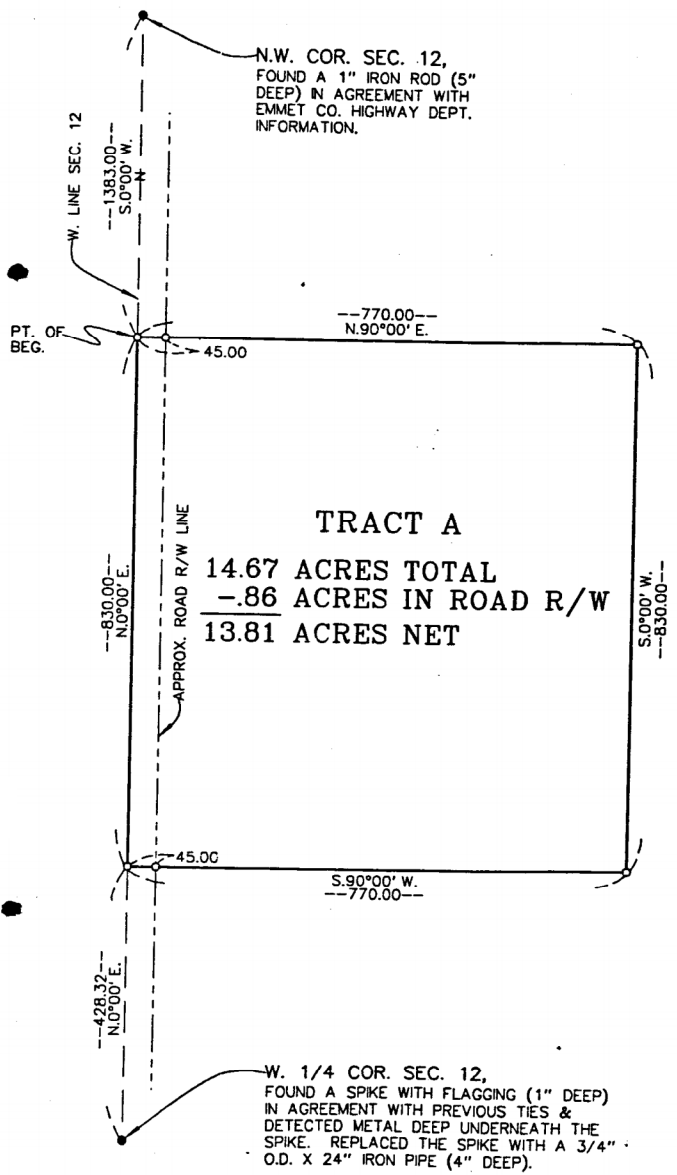

- DENOTES IRON MONUMENTS FOUND.
  - DENOTES IRON MONUMENTS SET & MARKED WITH REG. NO. 8995 UNLESS OTHERWISE SHOWN.
- THE W. LINE OF SEC. 12 IS ASSUMED TO HAVE A BEARING OF S.0°00' W.

**LEGAL DESCRIPTION**

That part of the Southwest Quarter of the Northwest Quarter of Section 12, Township 99 North, Range 32 West, Emmet County, Iowa, described as follows:  
Commencing at the Northwest corner of said Section 12; thence on an assumed bearing of South 0 degrees 00 minutes West, along the west line of said section, a distance of 1383.00 feet to an iron monument, said iron monument being the point of beginning of the tract to be described; thence North 90 degrees 00 minutes East a distance of 770.00 feet to an iron monument; thence South 0 degrees 00 minutes West a distance of 830.00 feet to an iron monument; thence South 90 degrees 00 minutes West a distance of 770.00 feet to an iron monument located on the west line of said section; thence North 0 degrees 00 minutes East, along said west line, a distance of 830.00 feet to the point of beginning, containing 14.67 acres, subject to easements now of record in said county and state.



000523

FILED FOR RECORD  
RECORDED BY 12 8195  
FEE 6.00  
1997 APR -4 AM 11:03  
Scotty Merg  
EMMET COUNTY REGISTER

SURVEY REQUESTED BY  
**HAWKEYE FOUR INC.**

I hereby certify that this land surveying document was prepared by me or under my direct personal supervision and that I am a duly Registered Land Surveyor under the laws of the State of Iowa.

Signature: *John Madsen*  
Name: John Madsen  
Date: 3-24-97 Reg. No. 8995  
My registration expires December 31, 1998

DRAWN  
S.S.  
CHECK  
J.M.  
SURVEY  
BY  
S.S.

TEL: (507) 235-3780  
**MADSEN**  
LAND SURVEYING  
INC.  
214 EAST BLUE EARTH AVENUE  
FAIRMONT, MINNESOTA 56031

DRAWING  
NUMBER  
1  
FILE NO.