

SURVEYORS CERTIFICATE

I hereby certify that I have accurately surveyed Bridgeford Addition; that the lots, blocks, streets and drainage ways are shown correctly upon the within plat and are well and accurately marked and staked off with iron stakes, except Block 1; Lots 1 to 30 inclusive Block 2; Lots 1 to 8 inclusive Block 3; and that said Bridgeford Addition is a subdivision of the NW 1/4, SW 1/4, Sec. 6, T15N, R13E of the 6th PM Douglas County, Nebraska.

Date March 24, 1953.

Jan J. Selman
Surveyor & Registered Engineer
Registration No. 8-1000



DEDICATION

Know all men by these presents:

That Richard Kuehle (unmarried), owner and proprietor of the land embraced in this plat and described in the Surveyors Certificate, has caused said tract of land to be platted into lots, blocks and streets, to be numbered & named, as shown, to be hereafter known as Bridgeford Addition, and described in this plat, and does hereby dedicate to the public for public use the streets, and drainage ways as shown. In witness whereof, I have signed these presents this 23 day of May, A.D. 1953

Witness: *Marie A. Selman*

Richard Kuehle

State of Nebraska, ss.
County of Douglas, ss.

On this 23 day of May, 1953 before me a Notary Public duly qualified and commissioned in and for said county, personally appeared Richard Kuehle (unmarried), owner, who is personally known to me to be the identical person whose name is affixed to the foregoing dedication on this plat as owner of the property described in the Surveyors Certificate on this plat and who acknowledged the signing of said dedication to be his voluntary act and deed.

Witness my hand and official seal of Omaha, Nebr., the date aforesaid.

Marie A. Selman
Notary Public

My commission expires September 1, 1954.

Omaha, Nebraska, 3/27, 1953

This is to certify that I find no special or regular taxes, or special assessments due or delinquent upon the property embraced within this plat and described in the Surveyors Certificate as shown by the records of this office.

Earl Johnson
City & County Treasurer

Deputy Treasurer

Omaha, Nebraska, Apr 13, 1953

I hereby approve this plat of Bridgeford Addition in Douglas County, Nebraska.

E. T. Woodbridge
City Engineer

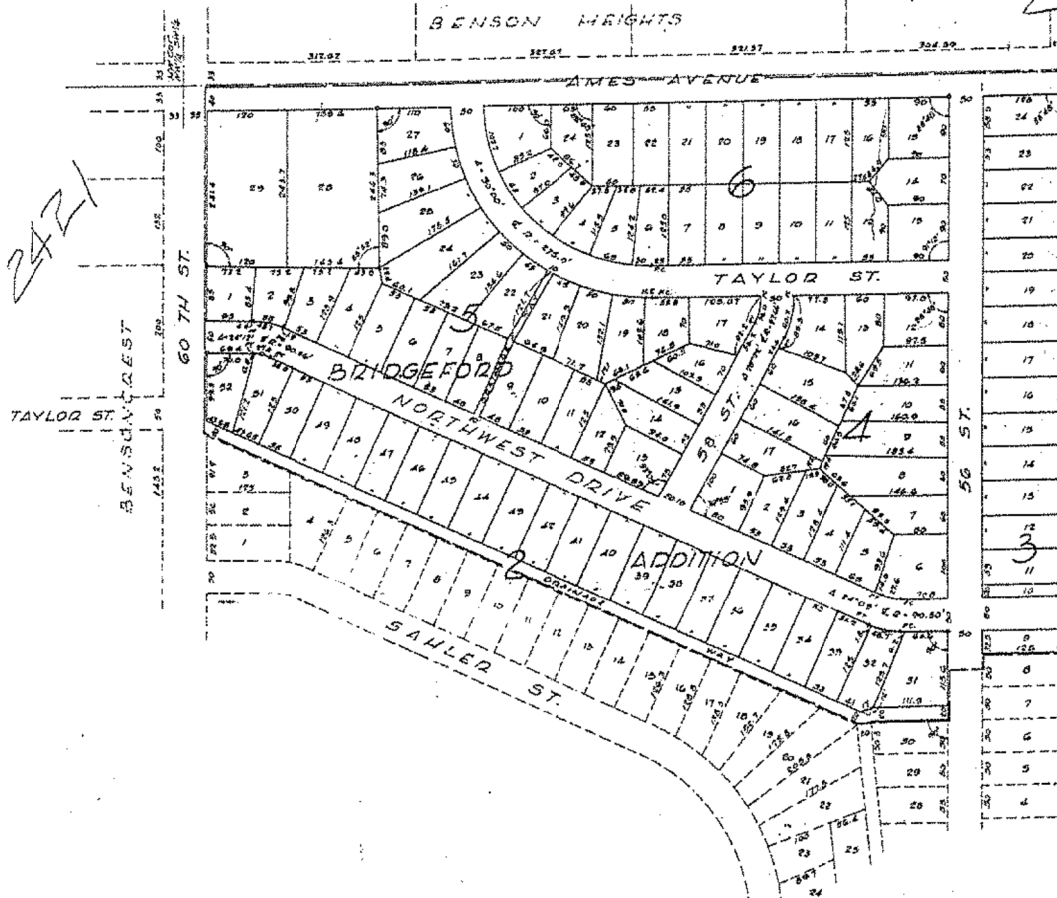

This plat of Bridgeford Addition was approved and accepted by the City Planning Commission of the City of Omaha, this 7th day of April, 1953.
Renald J. Reed
Chairman of City Planning Commission

This plat of Bridgeford Addition was approved and accepted by the Mayor and City Council of the City of Omaha, on this 14th day of April, 1953.
Attest: *M. Johnson*
City Clerk
Mayor

BLKS. 4, 5, 6 AND LOTS 31 TO 32 INCLUSIVE BLOCK 2
AND LOTS 9 TO 24 INCLUSIVE BLOCK 3

BRIDGEFORD ADDITION

A SUBDIVISION OF THE NW 1/4, SW 1/4 SEC. 6
T15N, R13E OF THE 6TH PM.

2421 bk.19

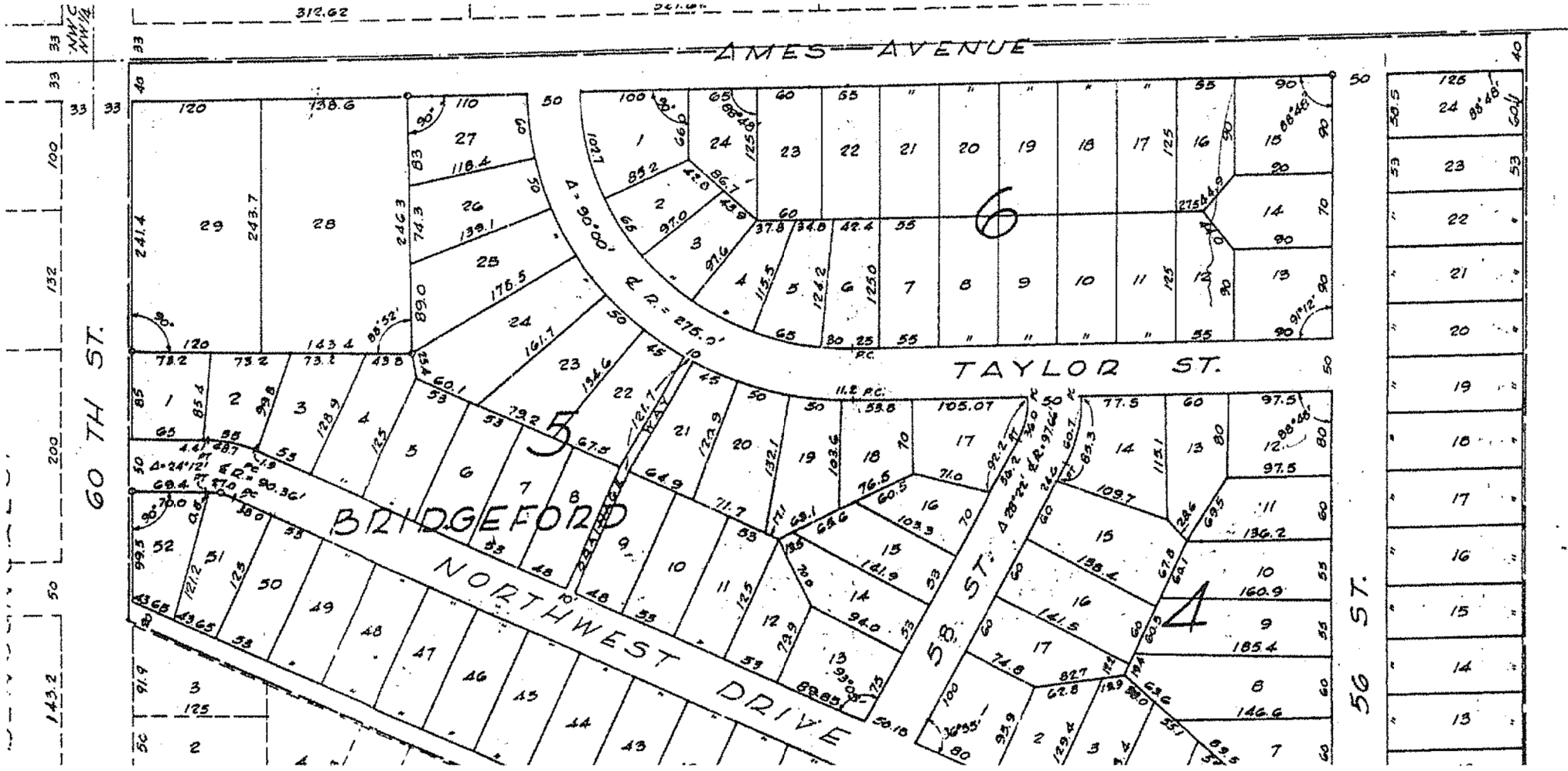

| | | | |
|-------|-----|---------|------|
| 35 | 125 | 125 | 40 |
| 33 | 24 | 88' 48" | 60' |
| 33 | 23 | 53 | 50.5 |
| 100 | 22 | 53 | 50 |
| 251 | 21 | 53 | 50 |
| 200 | 20 | 53 | 50 |
| 50 | 19 | 53 | 50 |
| 143.2 | 18 | 53 | 50 |
| | 17 | 53 | 50 |
| | 16 | 53 | 50 |
| | 15 | 53 | 50 |
| | 14 | 53 | 50 |
| | 13 | 53 | 50 |

35
[Handwritten signature]

RECEIVED

1953 APR 23 PM 2 52

THOMAS J. O'CONNOR
REGISTER OF DEEDS
DOUGLAS COUNTY, NEBR.

927
28

Deeds

A. B. Hancock

6/15/13 11 ✓
2985