

4 195

# AMOS' SUBDIVISION

OF PART OF LOTS 9 & 10 OF  
T.F. BARNES' SUB. OF THE NE 1/4 OF SEC. 20, T. 10, R. 7, E. 8  
LANCASTER CO. NEBR.

Scale 1" = 100'

Entered on Numerical Index  
and filed for record in the Reg-  
ister of Deeds, office of \_\_\_\_\_  
County, the \_\_\_\_\_ day of \_\_\_\_\_  
1913, \_\_\_\_\_  
minutes \_\_\_\_\_, and recorded in  
Book \_\_\_\_\_  
at page \_\_\_\_\_

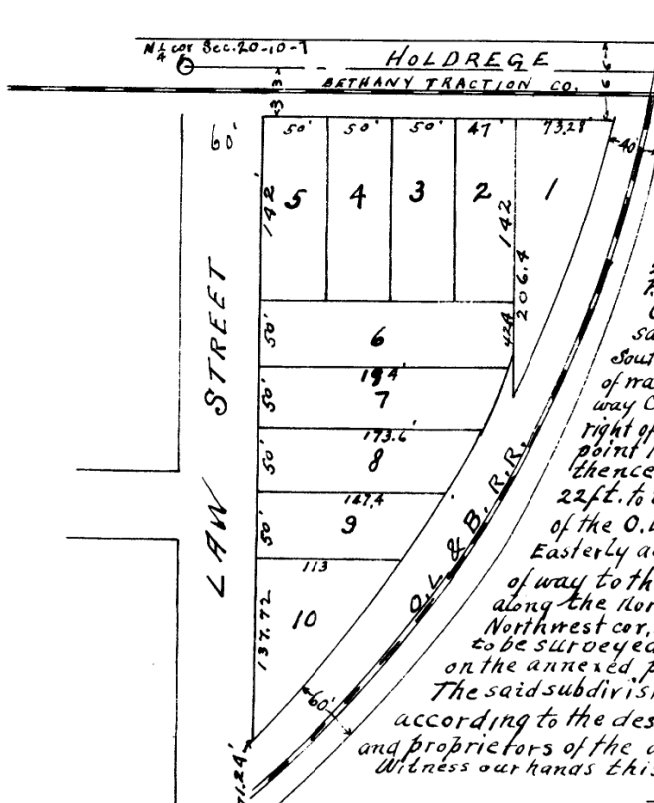

We, James H. Amos and Charlotte L. Amos husband and wife residing in Lancaster County Nebraska, have caused a part of Lots 9 & 10 in T.F. Barnes Subdivision, of part of the NE 1/4 of Section 20 Township 10 North, Range 7 East, of the 6th P.M. more particularly described as follows: Commencing at the NW corner of Lot 10 in said subdivision and running thence South 479.72 ft. to the North line of the right of way of the Omaha, Lincoln & Beatrice Rail way Company, thence Northeasterly along said right of way line to the East line of Lot 10 at a point 184.4 ft. south of the NE corner thereof, thence South along the East line of Lot 10, 22 ft. to the North westerly line of the right of way of the O. L. & B. Ry. through Lot 9; thence North Easterly along the north westerly line of said right of way to the North line of said Lot 9, thence West along the North line of Lots 9 & 10, 270.21 feet to the Northwest cor. of Lot 10, the place of beginning, to be surveyed and staked off into lots as appears on the annexed plat.

The said subdivision is with the free consent and according to the desire of the undersigned owners and proprietors of the above described land.

Witness our hands this 2 day of May 1913  
 \_\_\_\_\_  
 James H. Amos  
 \_\_\_\_\_  
 Charlotte L. Amos

In presence of Archie I. Brickley, witness

State of Nebraska }  
 Lancaster County } ss On this 1 day of May 1913, before me a Notary Public  
 in and for said county, personally came James H. Amos, and Charlotte L. Amos, husband  
 and wife, who are known to me to be the same persons who signed the foregoing statement  
 and acknowledged the same to be their voluntary act and deed.  
 Witness my hand and Notarial Seal, this day and year last above written.

\_\_\_\_\_  
 Notary Public.

I certify that I have accurately surveyed and staked off  
 the land described in the foregoing statement as shown on the  
 above plat, iron stakes are set at all lot corners on street  
 lines and on right of way.  
 April 30 1913  
 N. S. Scott  
 Co. Surveyor.