

PLAT IN NEBRASKA

LANCASTER COUNTY,

Entered on Memorial Index and filed for record in the Clerk's Office of said County the 14th day of Oct. 1886 at 10 o'clock and minutes A.M., and recorded in Book of page

BARNES' SUBDIVISION

OF

THE NE 1/4 OF SECTION 20 T10N. R. 7E. 6th PM.

Scale. 300ft = One inch.

76
2-35

By *O. Bell*
R. McChinnell
PL N 1/4 Cor

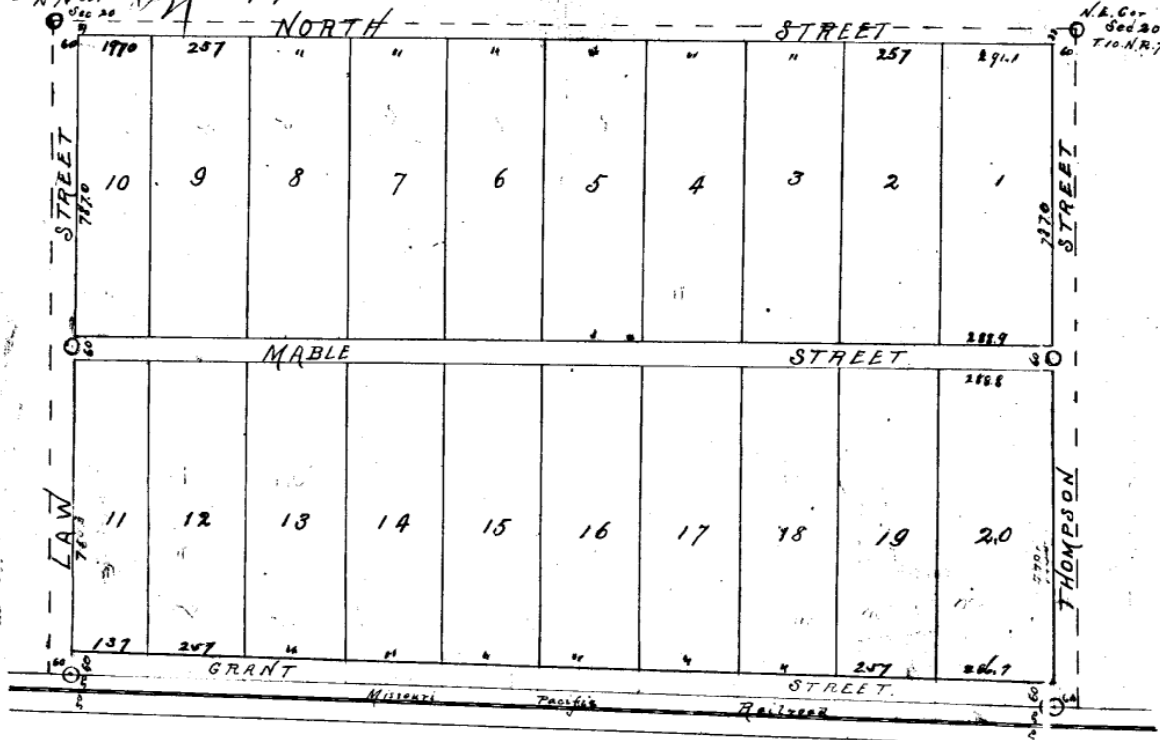

BARNES' SUBDIVISION Comprises all that portion of the NE 1/4 of Section 20 T10N. R. 7E. of the 6th PM. Lancaster County Neb., lying north of the right of way of the Missouri Pacific Railroad, said right of way line being 50 ft. north of the center of the track.

North street is 33 feet wide. Mable, Thompson, ^{Grant} Law streets are each 30 ft wide. All lots have dimensions as marked in feet and decimals in red figures on the plat. Black figures indicate lot numbers. Oak stakes are driven at all lot corners. Stones are planted at points marked thus O

June 9th 1886.

The foregoing subdivision of that portion of the NE 1/4 of Section 20 T10N. R. 7E. of the 6th PM. lying North of the right of way of the Missouri Pacific Railroad, as appears on this plat, is with the free consent and in accordance with the desire of the undersigned owner and proprietor.

Signed this 12 day of June A.D. 1886.
In presence of

S. Bell
J. Foxworthy
State of Nebraska,
Lancaster County.

Theo F Barnes

On this 12 day of June A.D. 1886, before me *J. H. Foxworthy* a Notary Public duly commissioned and qualified for and residing in said County, personally came *Theo. F. Barnes*, an unmarried man, the known to be the identical person who executed the foregoing instrument and acknowledged the said instrument to be his voluntary act and deed.

Witness my hand and Notarial Seal at Lincoln in said County, the day and year last above written.

J. H. Foxworthy
Notary Public