

NOTICE OF FILING
OF CORRIDOR DESIGNATION PROTECTION

Notice is hereby given pursuant to the provision of RRS Nebraska Chapter 39, Articles 1311 thru 1311.05 that corridor protection has been filed on the following properties abutting Highway NO. 6 and adjoining County Roads in DOUGLAS COUNTY. THE OWNERSHIPS LISTED BELOW WERE OF RECORD AS OF APRIL 24, 1985 For additional information refer to Corridor Protection Plan No. F-6-7(102) filed in DOUGLAS County on JANUARY 25, 1985

<u>No</u>	<u>Owner</u>	<u>Description</u>
1	CARSTEN FREDERICK KUEHL	N2NE4, SEC 12-T14N-R10E
2	WAYNE A JUDDS	PT. W2SE4, SEC 1-T14N-R10E
3	KUEHL BROTHERS	PT. W2SE4, SEC 1-T14N-R10E
4	KUEHL BROTHERS	E2SE4, SEC 1-T14N-R10E
5	HERBERT J LAVIGNE	PT. NW4NW4, SEC 7-T14N-R11E
6	HERBERT M & BERNICE E SCHNACK, H&W, JT	PT. NW4, SEC 7-T14N-R11E
7	MARTHA N PAASCH	PT. SW4 & S2NW4, SEC 6-T14N-R11E
8	LLOYD H ROHWER	S2NE4, SEC 1-T14N-R10E
9	LLOYD H ROHER, ET AL	NE4NE4, SEC 1-T14N-R10E
10	ORVILLE H SCHROEDER, ET AL	N2NW4, SEC 6-T14N-R11E
11	ROBERT DOUGLAS, 1/2 INT & DARLENE BACKHAUS, 1/2 INT	E2SE4 & SW4SE4, SEC 36-T15N-R10E
12	ALICE A CUSTARD, HARLAN A CUSRARD, BERNICE E SEEFUS, CO-TRUSTEES	W2SW4, SEC 31/T15N-R11E
13	SKRUPA INVESTMENT COMPANY	PT. NE4, SEC 36-T15N-R10E
14	GLENN C ROHWER, ET AL	SW4NW4, SEC 31-T15N-R11E
15	EMMETT E & JUDITH A TILTON, H&W, JT	PT NW4NW4, SEC 31-T15N-R11E
16	MICHAEL L & CAROL L HENERY, JT	PT NW4NW4, SEC 31-T15N-R11E
17	ELAINE MATTHIS	PT NW4NW4, SEC 31-T15N-R11E

- 18 CARL F & CECILIA ROSE HEINE, SW4SE4, SEC 25-T15N-R10E ✓
H&W, JT
- 19 ELDON W & LORENE M COZAD, PT NW4NE4, SEC 36-T15N-R10E ✓
H&W, JT
- 20 FRANK C & ROSEMARY M SKRUPA, S2SW4, SEC 30-T15N-R11E ✓
H&W, TC
- 21 OMAHA PUBLIC POWER DISTRICT E. 200.0' NW4NW4 (EXCEPT S.
5 ACRES), SEC 31-T15N-R11E ✓
- 22 DARLENE M BACKHAUS E2NW4, SEC 31-T15N-R11E ✓
- 23 ADOLP MAYER, TRUSTEE SE SE4, N2SE4, NE4SW4, PT. SE4NW4
& PT. NE4, SEC 25-T15N-R10E ✓
- 24 CECILIA M LOWE N2SW4, SEC 30-T15N-R11E ✓
- 25 MYRTLE & ROBERT H DOLL, W&H, JT NW4, SEC 30-T15N-R11E ✓
- 26 HARLAN A & NANCY K CUSTARD, PR. SE4NE4, SEC 25-T15N-R10E ✓
H&W, JT
- 27 WILLIAM T & MARJORIE R TEEL, PR. NE4NE4, SEC 25-T15N-R10E ✓
H&W, JT
- 28 KENNETH E & CHE NGO DREESSEN, PT. NE4, SEC 25-T15N-R10E ✓
H&W, JT
- 29 WESTWARD DEVELOPMENT CO. PT. SE4, SEC 24-T15N-R10E, ✓
INCLUDES PT. OUTLOT 4, SKYLINE ✓
RANCHES III, 554, 555 &
556, SKYLINE ESTATES REPLAT;
LOT 48, SKYLINE ESTATES
- 30 MILARD LUMBER, INC., A NEBR LOTS 516 & 517, SKYLINE ESTATES ✓
CORP. REPLAT
- 31 ROY T JR. & CYNTHIA A GAGE, LOT 515, SKYLINE ESTATES REPLAT ✓
H&W, TC
- 32 A & S FINANCIAL SERVICES, INC.; LOTS 513 & 514, SKYLINE ESTATES ✓
AMERICAN SAVINGS COMPANY REPLAT
- 33 OMAHA PUBLIC POWER DISTRICT SW4SW4 & E. 200.0' OF NW4SW4,
SEC 19-T15N-R11E ✓
- 34 DONALD E & BARABRA H KROEGER, PT. NW4SW4, SEC 19-T15N-R11E ✓
H&W, JT
- 35 FRANK M & LOIS J THOMAS, LOT 512, SKYLINE ESTATES REPLAT ✓

- 36 BENJAMIN C & LORA J WHITBECK, LOT 511, SKYLINE ESTATES REPLAT ✓
H&W, JT
- 37 RIVETT LUMBER COMPANY LOT 510, SKYLINE ESTATES REPLAT ✓
- 38 HUGH D & LOUISE ROE, H&W, JT LOTS 508 & 509, SKYLINE ESTATES ✓
REPLAT
- 39 STEVEN C & PHYLLIS R BEYER, LOT 507, SKYLINE ESTATES REPLAT ✓
H&W, JT
- 40 LEONARD E JR, & MARCIA K WEBER, LOT 506, SKYLINE ESTATES REPLAT ✓
H&W, JT
- 41 PHILIP W & JUDITH L ZELANY, LOT 505, SKYLINE ESTATES REPLAT ✓
H&W, JT
- 42 DONALD G BLEDSOE LOT 504, SKYLINE ESTATES REPLAT ✓
- 43 R CHARLES & FLORENCE B WAYMIRE, LOT 503, SKYLINE ESTATES REPLAT ✓
H&W, JT
- 44 RIVETT LUMBER COMPANY LOT 334, SKYLINE RANCHES III &
LOT 502, SKYLINE ESTATES REPLAT ✓
- 45 JAMES M & JANET L WILSON, LOT 500, SKYLINE ESTATES REPLAT ✓
H&W, JT
- 46 RICHARD A & PATRICIA L MAGNI, LOT 501, SKYLINE ESTATES REPLAT ✓
H&W, JT

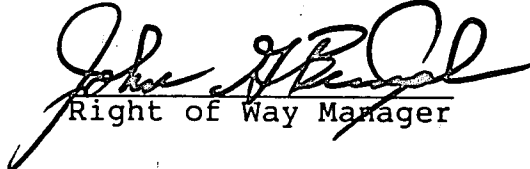

Right of Way Manager

INDEX OF SHEETS

SHEET NO. 1 TITLE PAGE

LEGEND

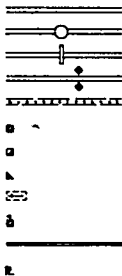
PROPOSED ALIGNMENT
 INTERCHANGE
 GRADE SEPARATION
 COUNTY ROAD CLOSED
 CORRIDOR LOCATION
 FARM UNIT
 DWELLING - NONFARM
 SEASONAL DWELLING
 CEMETRY
 SCHOOLHOUSE
 RAILROAD
 PROPERTY LINE



STATE OF NEBRASKA
 DEPARTMENT OF ROADS
 PLANS FOR CORRIDOR LOCATION
 STATE HIGHWAY
 RF-6-7(102)
 Q ST. - DODGE ST.
 DOUGLAS COUNTY

Prepared Pursuant to Sec. 39-1311 RRS 1943*

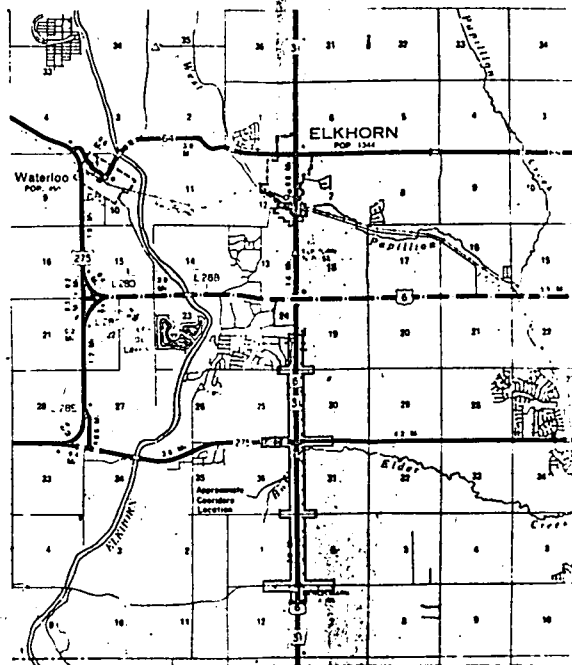

SEC. 39-1311 TO 39-1311.05 REQUIRE THE STATE TO TRACKET
 A COPY OF THE CORRIDOR ALIGNMENT SHOWING OWNERSHIP
 AFFECTED TO THE OFFICER RESPONSIBLE FOR ISSUING BUILDING
 PERMITS OR TO THE COUNTY CLERK OF THE COUNTY IN WHICH
 THE CORRIDOR IS LOCATED. THE DEPARTMENT OF ROADS IS TO
 BE NOTIFIED IF A REQUEST TO BUILD ON ANY OF THE AFFECTED
 PROPERTY IS RECEIVED IF THE ACTUAL COST OF THE STRUCTURE
 EXCEEDS \$1000.

STATE OF NEBRASKA
DEPARTMENT OF ROADS

PLANS FOR CORRIDOR LOCATION

STATE HIGHWAY

RF-6-7(102)

Q ST.-DODGE ST.

DOUGLAS COUNTY

L-47

Prepared Pursuant to Sec. 39-1311 RRS 1943*

C.N. 20254

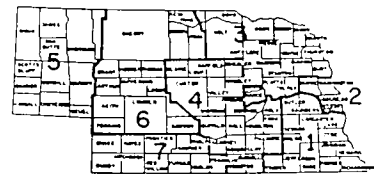
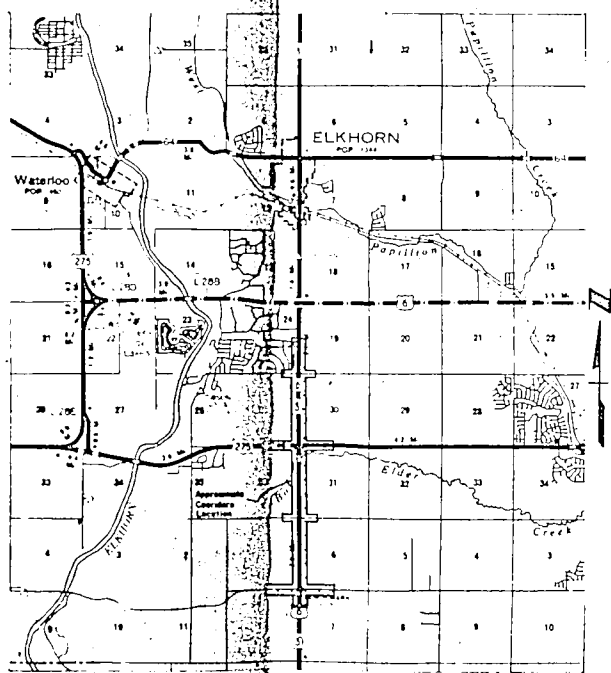

* SEC. 39-1311 TO 39-1311.05 REQUIRE THE STATE TO TRANSMIT A COPY OF THE CORRIDOR ALIGNMENT SHOWING OWNERSHIP AFFECTED TO THE OFFICER RESPONSIBLE FOR ISSUING BUILDING PERMITS OR TO THE COUNTY CLERK OF THE COUNTY IN WHICH THE CORRIDOR IS LOCATED. THE DEPARTMENT OF ROADS IS TO BE NOTIFIED IF A REQUEST TO BUILD ON ANY OF THE AFFECTED PROPERTY IS RECEIVED IF THE ACTUAL COST OF THE STRUCTURE EXCEEDS \$1000.

Sec. 1-T14N-R10E

Wayne A. Judd
Pt. W²SE⁴, Sec. 1

Kuehl Brothers
Pt. W²SE⁴, Sec. 1

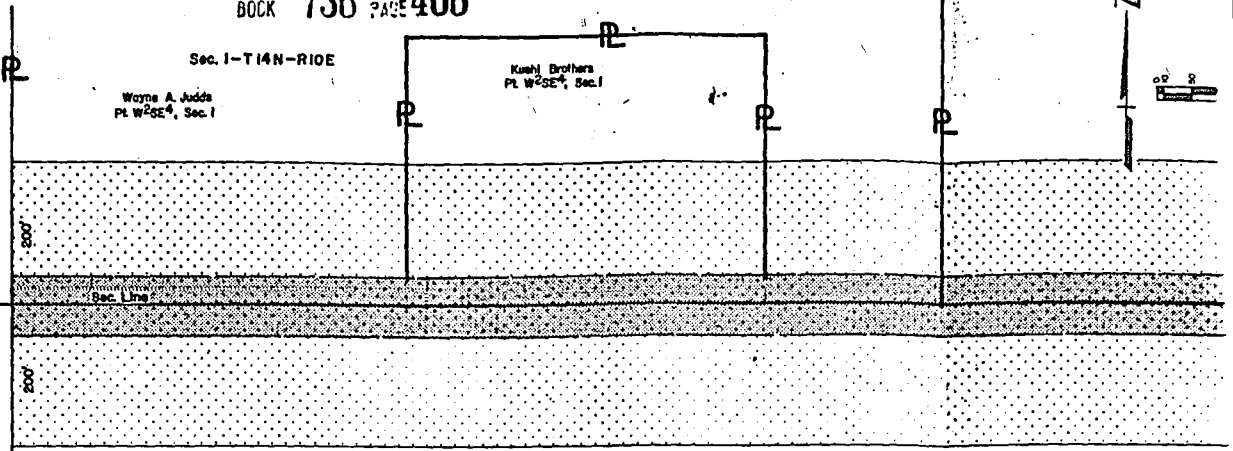

200'

200'

R Sta. 224+54
Sec. Coc. on RL

R 1/4 Sec. Line

Sec. 12-T14N-R10E

Carsten Frederick Kuehl
N²NE⁴, Sec. 12

Q ST. - DODGE ST.			
DOUGLAS COUNTY			3
RF - 6 - 7 (102)			
REV. NO.	TR. NO.	DATE	EXPLANATION

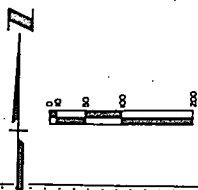
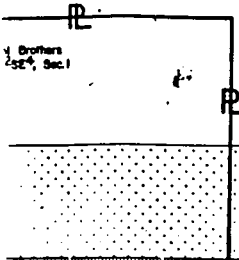

MATCH TO SHEET 5

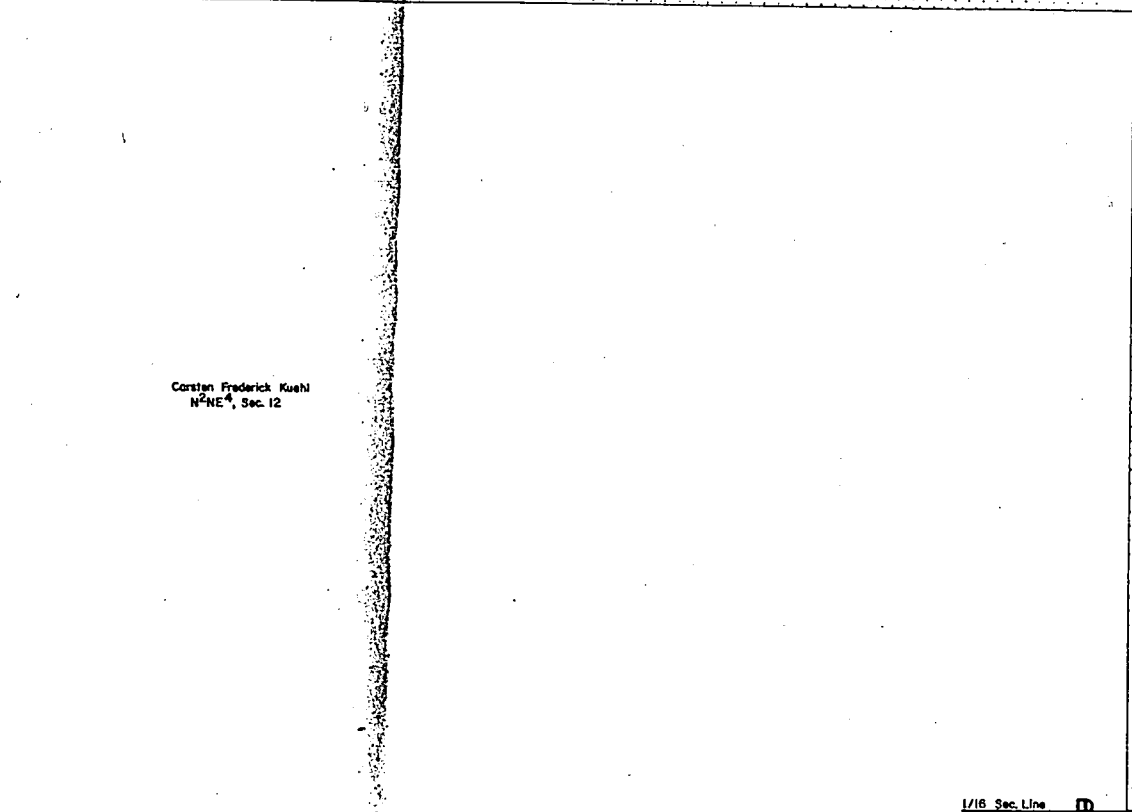

MATCH TO SHEET 4

1/16 Sec. Line

300'

Sec. Line

210

Sec. 1-T14N-R10E

Martha N. Pasach
Pt. SW⁴ & S²NW⁴, Sec. 6



225

6° 0' 51"

220

MATCH TO SHEET 3

6° 14' 31"

Herbert J. Lavigne
Pt. NW⁴ NW⁴, Sec. 7

Herbert M. & Bernice E. Schnack, H&W, JT
Pt. NW⁴, Sec. 7

Sec. 7-T14N-R11E

Sec. 12-T14N-R10E

300'

1/16 Sec. Line

210

Sec. Line

6-T14N-R11E

BOOK 736 PAGE 409

Q ST. - DODGE ST.				
DOUGLAS COUNTY				4
RF-6-7(102)				
REV. NO.	TR. NO.	DATE	EXPLANATION	BY

1/4
w^{1/4}, Sec. 6

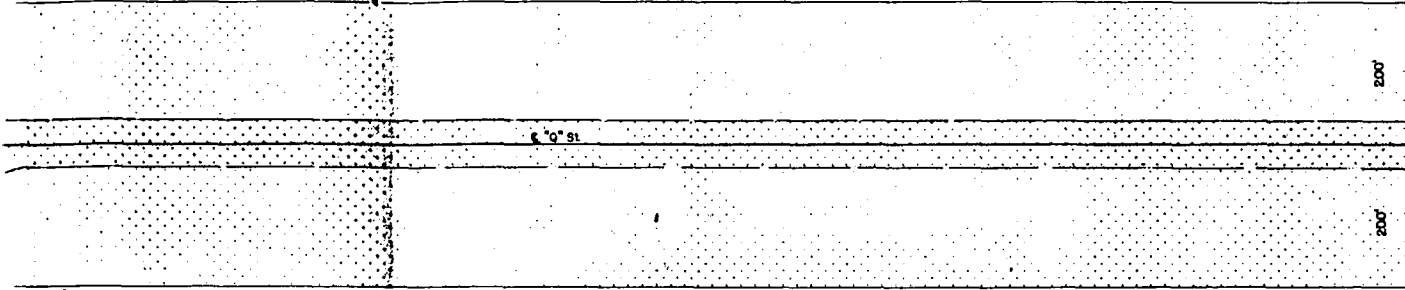

Sta. 224+54
Sec. Cor. on Pl.

1/4 Sec. Line

Herbert M. B. Bernice E. Schnock, H&W, JT
Pt. NW^{1/4}, Sec. 7

Sec. 7-T14N-R11E

MATCH TO SHEET 3

MATCH TO SHEET 4

Sh. 224-104
Sec. Cor. on P.L.

Sec. Line

200'

300'

200'

200'

Sec. 1-T14N-R10E

Kuehl Brothers
See Sheet 3

Hy. 6 & 31

Morthe M. Paosch
See Sheet 4

Sec. 6-T14N-R11E

Q ST. - DODGE ST			
DOUGLAS COUNTY			
RF-6-7(102)			
REV NO	TR NO	DATE	EXPLANATION

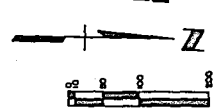

Sec. 1-T14N-R10E

Kuehl Brothers
See Sheet 3

Sec. 1

Lloyd H. Rohrer
See Sheet 6

Sta. 250+93.91
1/4 Sec. C&D on E

E Hwy. 6 B 31

Sec. Line

300'

300'

Sec. 6-T14N-R11E

Sec. 6

1/4 Sec. Line

280

260

5

Sec. 1-T14N-R10E

Lloyd H. Rohrer
S²NE⁴, Sec. 1

Lloyd H. Rohrer
NE⁴

Sh. 220-1935H
1/4 Sec. Cont. on E P

1/16 Sec. Line

1/4 Sec. Line

P

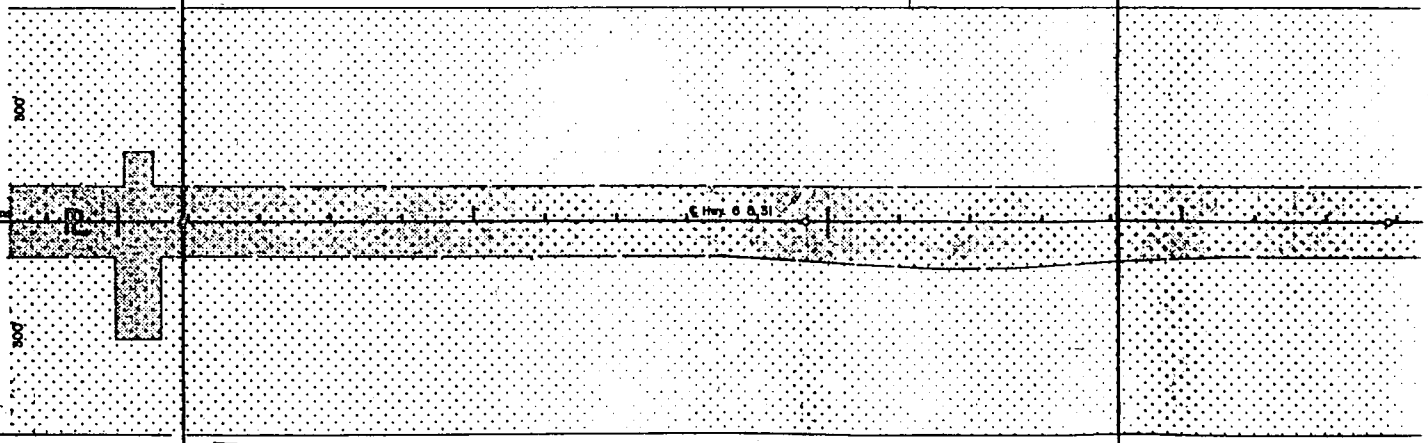

Martha M. Pasch
See Sheet 4

Sec. 6-T14N-R11E

Orville H. Sch
NE 1/4

BRUNNEN 44133 251614

260

Sec. 1-T14N-R10E

5

270

BOOK 736 PAGE 413

5

Q ST.-DODGE ST.				
DOUGLAS COUNTY				6
RF-6-7(102)				
REV NO	TR NO	DATE	EXPLANATION	BY

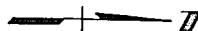

280

Sec. 36-T15N-R10E

Lloyd H. Rohrer, et al
NE⁴NE⁴, Sec. 1

Robert Douglas &
Darlene Backhaus
See Sheet 7

1/16 Sec. Line

200'

200'

1/16 Sec. Line

1/16 Sec. Line

1/16 Sec. Line

1/16 Sec. Line

Orville H. Schroder, et al
N²NW⁴, Sec. 6

Alice A. Custard, et al
See Sheet 7

Sec. 6-T14N-R11E

Sec. 31-T15N-R11E

200'

200'

500'

500'

6 B, 31

Sec. Line

Sec. 1-T14N-R10E 200'

280 BOOK 736 PAGE 414

Sec. 36-T15N-R10E

200'

Lloyd H. Rohrer, et al
See Sheet 6

Robert Douglas, 1/2 Int. & Darlene Backhaus, 1/2 Int.
E²SE⁴ & SW⁴SE⁴, Sec. 36

S.R. 27743174

300'

Sec. Line

€ Hwy. 6 B, 31

300'

Orville H. Schroder, et al
See Sheet 6

Alice A. Custard, Harlan A. Custard & Bernice E. Seefus, Co-Trustees
W²SW⁴, Sec. 31

200'

200'

1/16 Sec. Line

Sec. 6-T14N-R11E

Sec. 31-T15N-R11E

Sec. Line
Sec. Cor. on PL

PL

Robert Douglas, 1/2 Int. & Darlene Backhaus, 1/2 Int.
E²SE⁴ & SW⁴SE⁴, Sec. 36

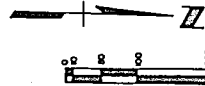

Q ST--DODGE ST				
DOUGLAS COUNTY				7
RF-6-7(102)				
REV NO	TR NO	DATE	EXPLANATION	BY



Strupe Investment Co.
See Sheet 6

Sec. Line

Glenn C. Rohrer, et al
See Sheet 6

Alice A. Custard, Harlan A. Custard & Bernice E. Seefus, Co-Trustees
W²SW⁴, Sec. 31

Sec. 36-T15N-R10E

Skurup Investment Company
Pl. NE⁴, Sec. 36

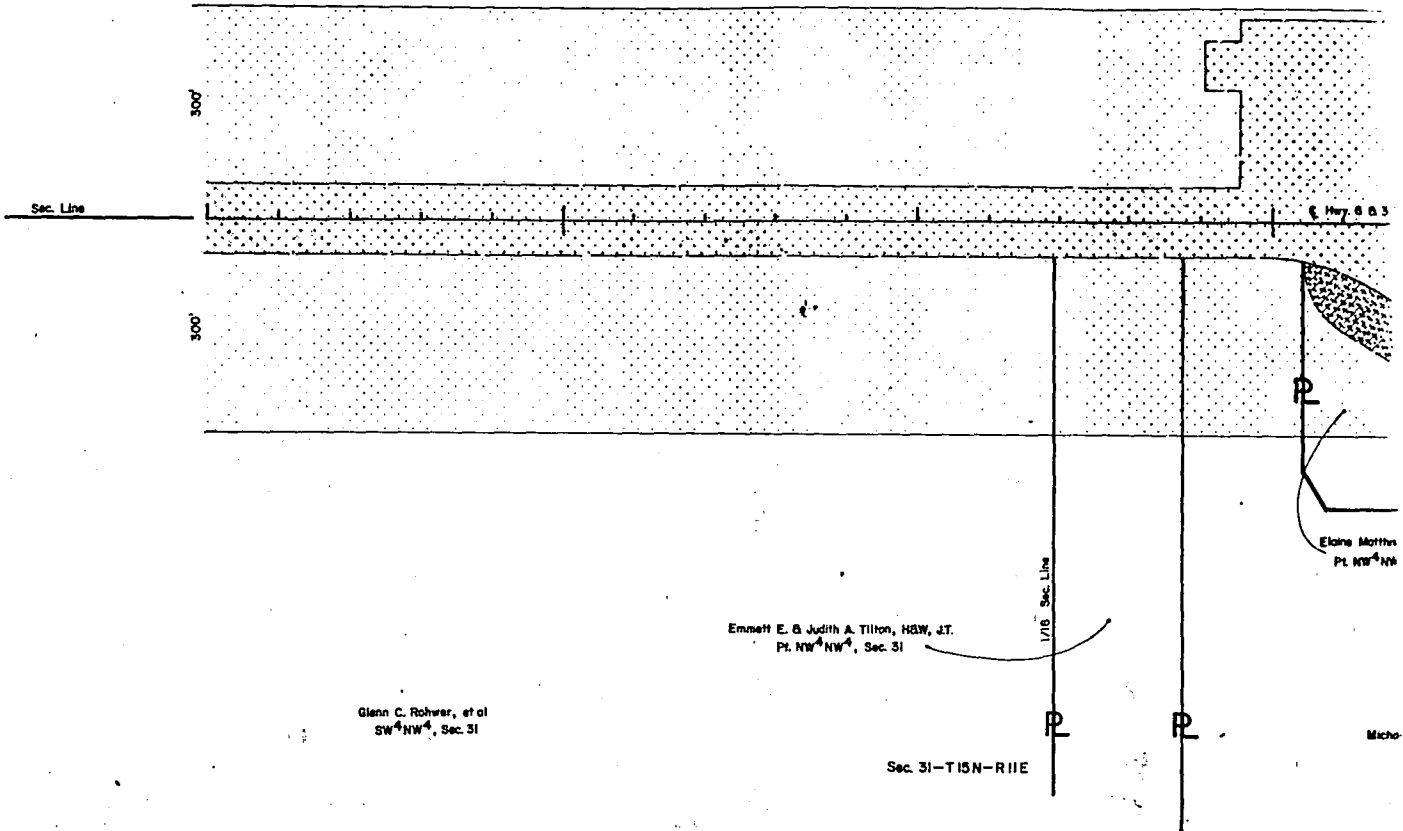

Q ST. - DODGE ST.				
DOUGLAS COUNTY				8
RF-6-7(102)				
REV. NO.	TR. NO.	DATE	EXPLANATION	BY

BOOK 736 PAGE 417

320

330



Sec. 36-T15N-R10E

rupa Investment Company
Pt. NE⁴, Sec. 36

MATCH TO SHEET 9

Hwy. 6 B 31

Sec. Line

MATCH TO SHEET 11

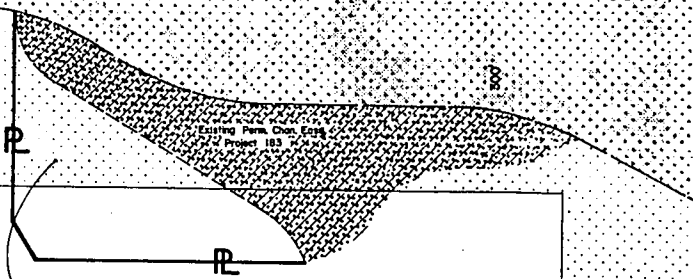

Elaine Matthis, A Single Person
Pt. NW⁴NW⁴, Sec. 31

MATCH TO SHEET 10

Ennett E. & Judith A. Tilton, H&W, JT.
Pt. NW⁴NW⁴, Sec. 31

1/16 Sec. Line

Sec. 31-T15N-R1E

Michael L. & Carol L. Henery as JT.
Pt. NW⁴NW⁴, Sec. 31

Sec. 25-T15N-R10E

Carl F. & Cecilia Rose Heine, HBW, JT.
SW⁴SE⁴, Sec. 25

Adolf Mayer, Trust
See Sheet 11

1/16 Sec. Line

1/4 Sec. Line

200'

Sec. Line
Sta. 330+13.96

Center St. +13.96

200'

1/4 Sec. Line

Eldon W. & Lorene M. Cazod, HBW, JT.
Pt. NW⁴NE⁴, Sec. 36

Skrupe Investment Company
Pt. NE⁴, Sec. 36

Sec. 36-T15N-R10E

PLANNING 44112 2018-1

Q ST.-DODGE ST.			
DOUGLAS COUNTY			9
RF-6-7(102)			
REV. NO	TR. NO	DATE	EXPLANATION



Sec. 25-T15N-R10E

1/16 Sec. Line

Adolf Mayer, Trustee
See Sheet 11

MATCH TO SHEET 11

500'

335'

200'

Center St. +13.96

Sec. Line
Sec. Cor on Pl.

MATCH TO SHEET 10

330'

200'

1/16 Sec. Line

Strupa Investment Company
Pt. NE 1/4, Sec. 36

300'

325'

Sec. 36-T15N-R10E

MATCH TO SHEET 8

Sec. 30-T15N-R11E

Frank C. & Rosemary M. Strupo, HBW, TC.
S²SW⁴, Sec. 30

MATCH TO
SHEET 11

Sec. Line

P

P

P

P

P

P

P

P

P

P

P

P

P

P

P

P

P

P

P

P

P

P

P

P

P

P

P

P

P

P

P

P

P

P

P

P

P

P

P

P

P

P

P

P

P

P

P

P

P

P

P

P

P

P

P

P

P

P

P

P

P

P

P

P

P

P

P

P

P

P

P

P

P

P

P

MATCH TO
SHEET 8

Sec. Line

P

P

P

P

P

P

P

P

P

P

P

P

P

P

P

P

P

P

P

P

P

P

P

P

P

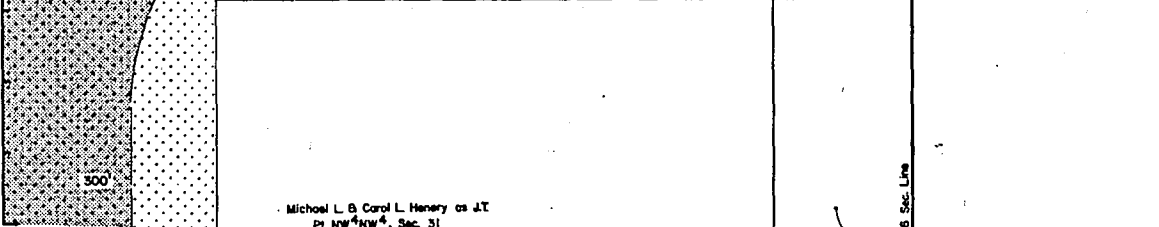
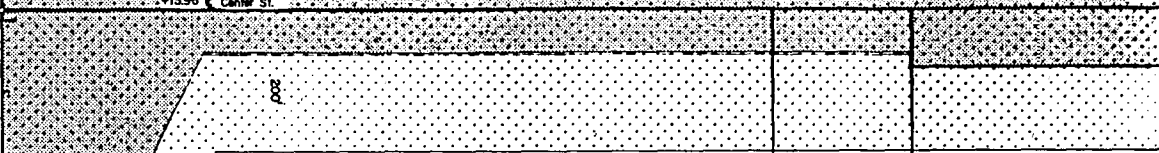
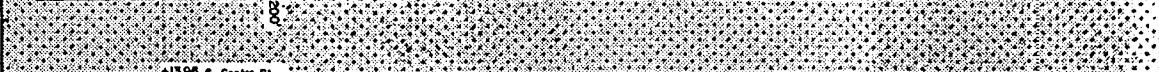
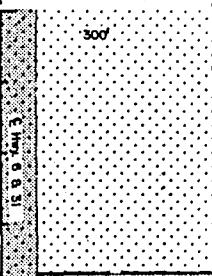

Michael L. & Carol L. Henry as JT
Pt. NW⁴NW⁴, Sec. 31

Omaha Public Power District
E. 200' NW⁴NW⁴, Sec. 31,
Except 8.6 Acres

Sec. 31-T15N-R11E

1/16 Sec. Line

P

P

MATCH TO SHEET 9

335

330

325

Sec. Line Sta. 330+13.96
Sec. Cor. on Rt.

MATCH TO SHEET 11

MATCH TO SHEET 8

Q ST - DODGE ST.				
DOUGLAS COUNTY				10
RF-6-7(102)				
REV NO	TR NO	DATE	EXPLANATION	BY

Sec. 30-T15N-R11E

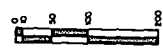

M. Strupp, HSJW, T.C.
Sec. 30

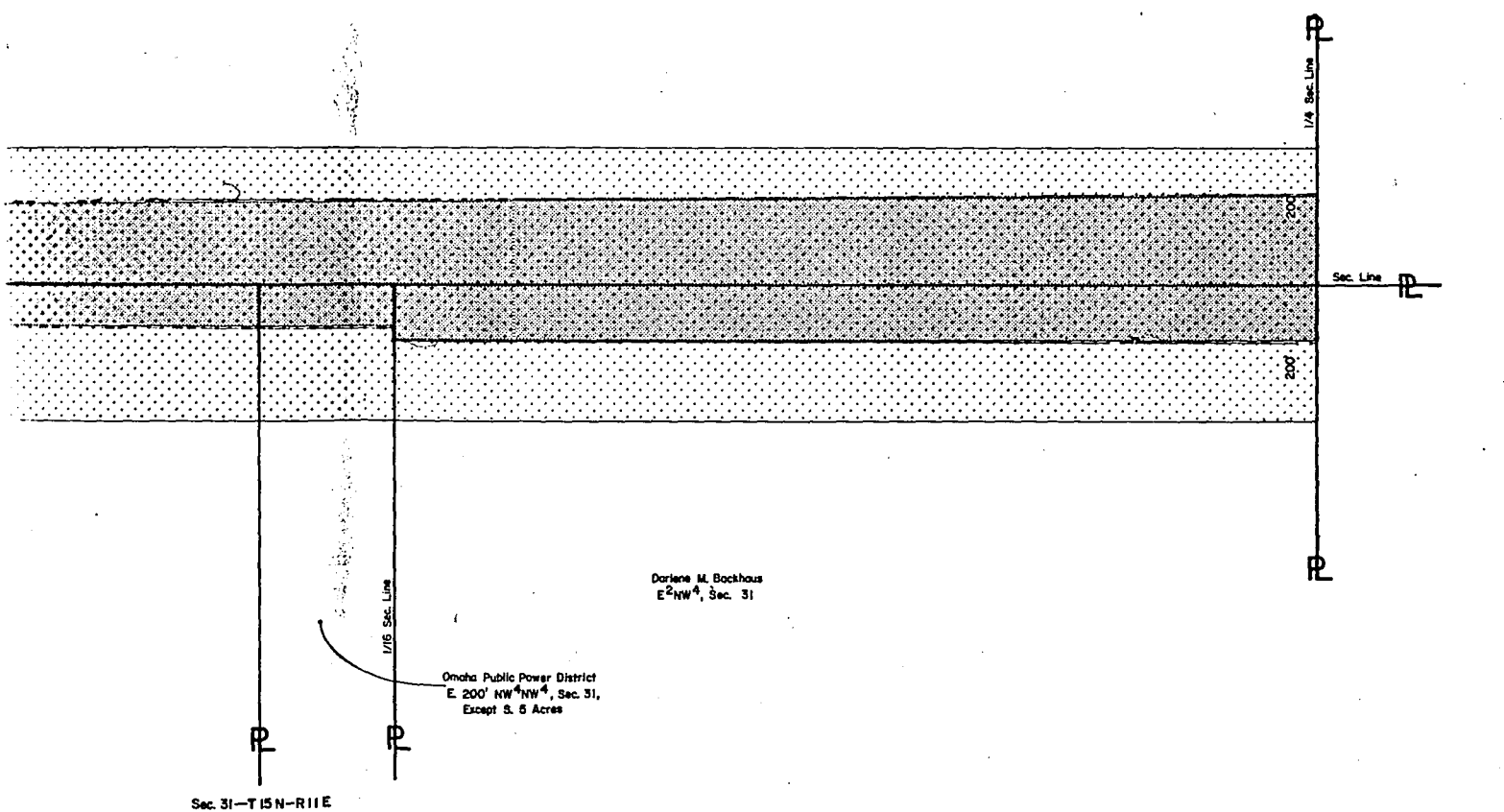

Darlene M. Bockhaus
E²NW⁴, Sec. 31

Omaha Public Power District
E. 200' NW⁴NW⁴, Sec. 31,
Except S. 6 Acres

Sec. 31-T15N-R11E

Sec. 25-T15N-R10E

Adolf Mayer, Trustee
 SE⁴SE⁴, N²SE⁴, NE⁴SW⁴, PL SE⁴NW⁴
 & PL NE⁴, Sec. 25

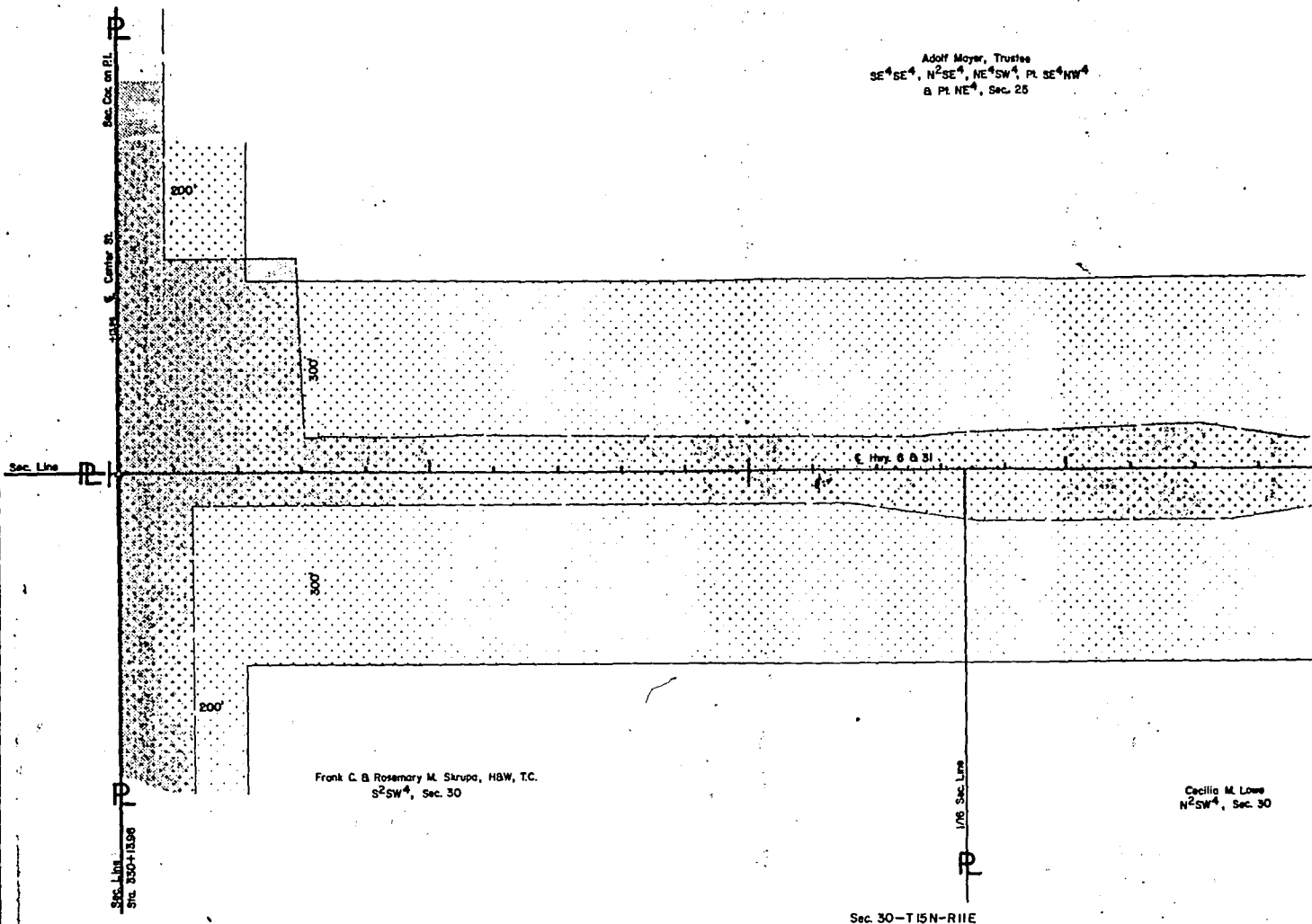

Frank C. & Rosemary M. Skrupa, H&W, T.C.
 S²SW⁴, Sec. 30

Cecilia M. Lowe
 N²SW⁴, Sec. 30

Sec. 30-T15N-R11E



Sec. 25-T15N-R10E

Adolf Mayer, Trustee
See Sheet II

Kenneth E. B.

William T. & Marjorie R. Teal, I-
Pt. NE 1/4, Sec. 25

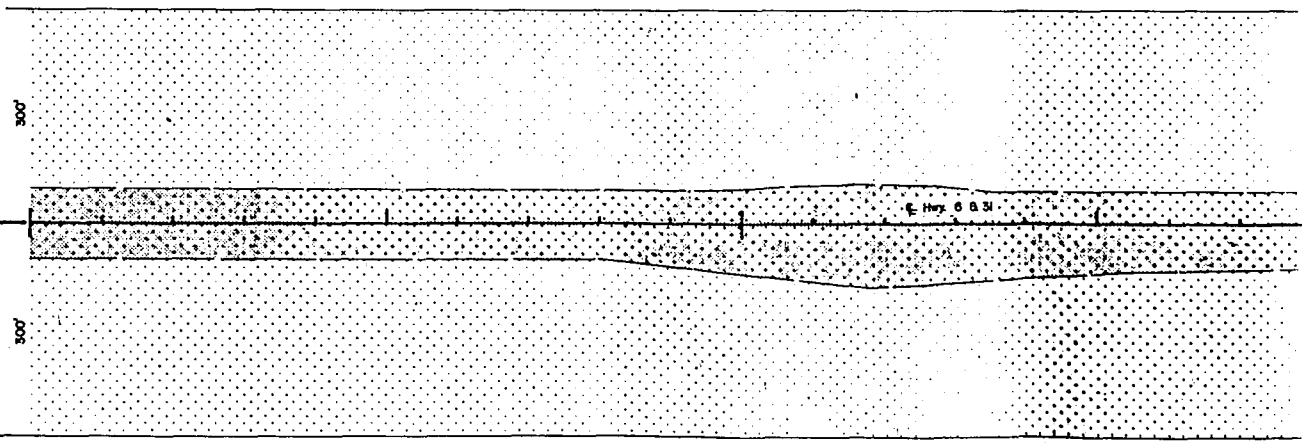

5-T15N-R10E

Myrtle & Robert H. Doll, W&M, J.T.
NW 1/4, Sec. 30

Sec. 30-T15N-R11E



Benjamin C. & Loro J. Whitbeck, H&W, J.T.
Lot 511, Skyline Estates Replat

Rivett Lumber Company
Lot 510, Skyline Estates Replat

Steven C. & P
Lot 507, S

Hugh D. & Louise Roe, H&W, J.T.
Lots 508 & 509, Skyline Estates Replat

Westward Development Co.
See Sheet 12

Sec. 25

200'

200'
Lot 514

See Sheet 12

See Sheet 12

300'

Sec. Line
Pacific St.
Sec. 25 & 26
Sec. 25 & 26

See Sheet 12

Lot 513

Lot 512

Lot 511

Lot 510

Lot 509

Lot 508

Lot

Sec. Line

300'

See Sheet 12

Omaha Public Power District
SW⁴SW⁴ & E. 200' of
NW⁴SW⁴, Sec. 19

Sec. 30

Sec. 19-T15N-R11E

1/16 Sec. Line

200'

200'

Sec. Line
Sec. 26 on E

1/16 Sec. Line

P

P

P

P

P

Sec. 24-T15N-R10E

BOOK 736 PAGE 427

Q ST. - DODGE ST.

DOUGLAS COUNTY

13

RF--6-7(102)

REV. NO.	TR. NO.	DATE	EXPLANATION	BY

Donald G. Bledsoe
Lot 504, Skyline Estates Replat

Rivett Lumber Company
Lot 334, Skyline Ranches III &
Lot 502, Skyline Estates Replat

Leonard E. Weber, Jr. & Marcia K. Weber, H&W, J.T.
Lot 508, Skyline Estates Replat

Charles B. Florence B. Woyms, H&W, J.T.
Lot 503, Skyline Estates Replat

Steven C. & Phyllis R. Beyer, H&W, J.T.
Lot 507, Skyline Estates Replat

Phillip W. & Judith L. Zakary, H&W, J.T.
Lot 505, Skyline Estates Replat

Westward Development Co.
See Sheet 12

Surrey Rd.

Lot 500

James M. & Janet L. Wilson, H&W, J.T.
Lot 500, Skyline Estates Replat

Richard A. & Patricia L. Magni, H&W, J.T.
Lot 501, Skyline Estates Replat

Westward Development Co.
See Sheet 12
Sec. Line

E. Hwy. 8 & S1

300'

1/4 Sec. Line S1, 409+33.31
1/4 Cor. on E.

Donald E. & Barbara H. Kroeger, H&W, J.T.
Pl. NW 1/4 SW 4, Sec. 19

1/16 Sec. Line

P

Sec. 19-T15N-R11E

Equip. 409+33.31 Proj. RF-6-7(102) BL.*
184+81.90 Proj. RF-6-7(109) AL.

44 Meas

RECEIVED
1985 APR 19 PH 12:06

GEORGE J. BUGLEWICZ
REGISTER OF DEEDS
DOUGLAS COUNTY, WYO.

Book 736
Page 401
of 400

Fee 162.50

Del CD

Index EW 181

Comped [initials]

N

Comped [initials]

MC [initials]