



MISC

2006139152



DEC 08 2006 10:36 P 5

Received - DIANE L. BATTIATO
 Register of Deeds, Douglas County, NE
 12/8/2006 10:36:55.32



2006139152

PERMANENT EASEMENT

THIS AGREEMENT, made this 19th day of October, 2006
 between ELK CREEK PINE, L.L.C., a Nebraska limited liability company, ("Grantor"),
 and METROPOLITAN UTILITIES DISTRICT OF OMAHA, a Municipal Corporation and
 Political Subdivision, ("Grantee"),

WITNESS:

Grantor, in consideration of the sum of Two Dollars (\$2.00) and other valuable
 consideration, receipt of which is hereby acknowledged, hereby grants to Metropolitan
 Utilities District of Omaha, its successors and assigns, a permanent easement to lay,
 maintain, operate, repair, relay and remove, at any time, pipelines for the transportation
 of water and all appurtenances thereto, including, but not limited to, round iron covers,
 roadway boxes, hydrants, and pipeline markers, together with the right of ingress and
 egress on, over, under and through lands described as follows:

PERMANENT EASEMENT

Tracts of land in Elk Creek Pines, a subdivision, as surveyed, platted and
 recorded in Douglas County, Nebraska and described as follows:

TRACT 1:

Commencing from the southwest corner of Lot 6 N02°13'38"W (assumed
 bearing), along the west property line of Lot 6, a distance of two hundred
 ninety-nine and eighty-eight one hundredths feet (299.88') to the Point of
 Beginning; thence, N02°13'38"W a distance of fifteen feet (15.00'); thence,
 N42°46'22"E, along the northwesterly property line of Lot 6, a distance of
 twenty-one and twenty-one one hundredths feet (21.21'); thence,
 N87°46'22"E, along the north property line of Lot 6, a distance of fourteen
 and six one hundredths feet (14.06'); thence, continuing east along the
 north property line along a radius of one hundred thirty-seven and fifty one
 hundredths feet (137.50') a distance of ninety-four one hundredths feet
 (0.94'); thence S42°46'22"W a distance of forty-two and forty-three one
 hundredths feet (42.43') back to the Point of Beginning.

- and -

TRACT 2:

The southerly five feet (5.00') of the easterly thirty-five feet (35.00') of Lot
 5.

- and -

TRACT 3:

The northeasterly thirty feet (30.00') of Lot 3 and the northeasterly thirty
 feet (30.00') of the northwesterly fifteen feet (15.00') of Lot 2.

- and -

TRACT 4:

The northeasterly thirteen feet (13.00') of Lot 4.

Please file & return to:

Susan E. Prazan
 Metropolitan Utilities District
 1723 Harney Street
 Omaha, Nebraska 68102-1960

misc
 FEE 29.50 FB MC-10999
 BKP _____ C/O _____ COMP JK
 DEL _____ SCAN _____ FV _____

- and -

TRACT 5:

The northerly sixteen feet (16.00') of the southerly seventy-five feet (75.00') of Lots 7 and 9, and the northerly sixteen feet (16.00') of the southerly seventy-five feet (75.00') of the westerly sixty feet (60.00') of Lot 8.

- and -

TRACT 6:

Beginning at the southeast corner of Outlot 3 N36°12'25"E, along the easterly property line of Outlot 3, a distance of sixteen and sixty-six one hundredths feet (16.66'); thence, continuing along the property line of Outlot 3, northerly along a radius of one hundred feet (100.00') a distance of seventy-eight and fifty-four one hundredths feet (78.54'); thence, N08°47'35"W a distance of eighty-nine and twenty-seven one hundredths feet (89.27'); thence, N64°07'26"W a distance of thirty-one and seventy-one one hundredths feet (31.71'); thence, northwesterly along a radius of one hundred eighty-nine and ninety-six one hundredths feet (189.96') a distance of seventy-three and twelve one hundredths feet (73.12'); thence, northwesterly along a radius of four hundred ninety-seven and eighty-six one hundredths feet (497.86') a distance of seventy-nine and fifty-one one hundredths feet (79.51'); thence, N30°30'30"W a distance of fifty-nine and thirty-three one hundredths feet (59.33'); thence, northwesterly along a radius of six hundred forty-nine and seventy-two one hundredths feet (649.72') a distance of sixty-nine and thirteen one hundredths feet (69.13'); thence, N39°17'10"W a distance of twenty-four and twenty-five one hundredths feet (24.25'); thence, S50°42'50"W, along the south property line of Spaulding Street, a distance of twenty-five feet (25.00'); thence, S39°17'10"E, along the easterly property line of Lot 4, a distance twenty-four and twenty-six one hundredths feet (24.26'); thence, continuing along the property line of Lot 4, southeasterly along a radius of five hundred seventy-eight and nine one hundredths feet (578.09') a distance of sixty-four and ninety-eight one hundredths feet (64.98'); thence, S30°45'10"E a distance of one hundred two and forty-three one hundredths feet (102.43'); thence, S36°12'25"W a distance of thirteen and seventy-seven one hundredths feet (13.77'); thence southeasterly along a radius of five hundred thirty-five and eighty-six one hundredths feet (535.86'), along a line parallel to the easterly property line of Outlot 3, a distance of thirty-seven and seven one hundredths feet (37.07'); thence, along a radius of two hundred twenty-seven and ninety-six one hundredths feet (227.96') a distance of eighty-nine and twenty-six one hundredths feet (89.26'); thence, S64°07'26"E a distance of twelve and eleven one hundredths feet (12.11'); thence, S08°47'35"E a distance of sixty-nine and thirty-five one hundredths feet (69.35'); thence, southwesterly along a radius of sixty-two feet (62.00') a distance of forty-eight and sixty-nine one hundredths feet (48.69'); thence, S36°12'25"W a distance of sixteen and sixty-six one hundredths feet (16.66'); thence, S53°47'35"E a distance of thirty-eight feet (38.00') back to the Point of Beginning.

This permanent easement contains 0.63 of an acre, more or less, and is shown on the drawing attached hereto and made a part hereof by reference.

TO HAVE AND TO HOLD said Permanent Easement to Grantee, Metropolitan Utilities District of Omaha, its successors and assigns.

1. The Grantor and its successors and assigns shall not at any time erect, construct or place on or below the surface of the permanent easement any building or structure, except pavement, landscaping, grass, trees or a similar covering; provided, however, that trees shall not be placed in any location which interferes with the operation or maintenance of Grantee's water distribution system. Grantee may remove

any tree(s) which interfere with the operation or maintenance of its water distribution system and shall have no liability to Grantor for such removal.

2. The Grantee shall restore the soil excavated for any purpose hereunder, as nearly as is reasonably possible to its original contour promptly after the work is performed.

3. The Grantor is the lawful possessor of this real estate and has good, right and lawful authority to make such conveyance.

4. The person executing this instrument has authority to execute it on behalf of the limited liability company.

IN WITNESS WHEREOF, Grantor executes this Permanent Easement on the above date.

ELK CREEK PINE, L.L.C.,
a Nebraska limited liability company,
Grantor

By: _____

Signature

Jay B. Noddle

Printed Name

Vice President

Title

ACKNOWLEDGMENT

STATE OF NEBRASKA)
) ss
COUNTY OF DOUGLAS)

This instrument was acknowledged before me on October 19, 2006,
by Jay B. Noddle, Vice President of Elk Creek Pine,
L.L.C., on behalf of the limited liability company.

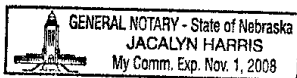

Notary Public

METROPOLITAN

UTILITIES
DISTRICT
OMAHA, NEBRASKA

EASEMENT ACQUISITION

FOR WCC 10242

LAND OWNER
Elk Creek Pine LLC
Noddle Companies
1125 S. 103rd St. #450
Omaha, NE 68124

TOTAL ACRES 0.630 ±
PERMANENT
TOTAL ACRES 0.000 ±
TEMPORARY

LEGEND

PERMANENT EASEMENT
TEMPORARY EASEMENT

PAGE 1 OF 2

DRAWN BY JWG
DATE 9-18-06
CHECKED BY
DATE
APPROVED BY
DATE
REVISED BY
DATE
REV. CHK'D. BY
DATE
REV. APPROV. BY
DATE

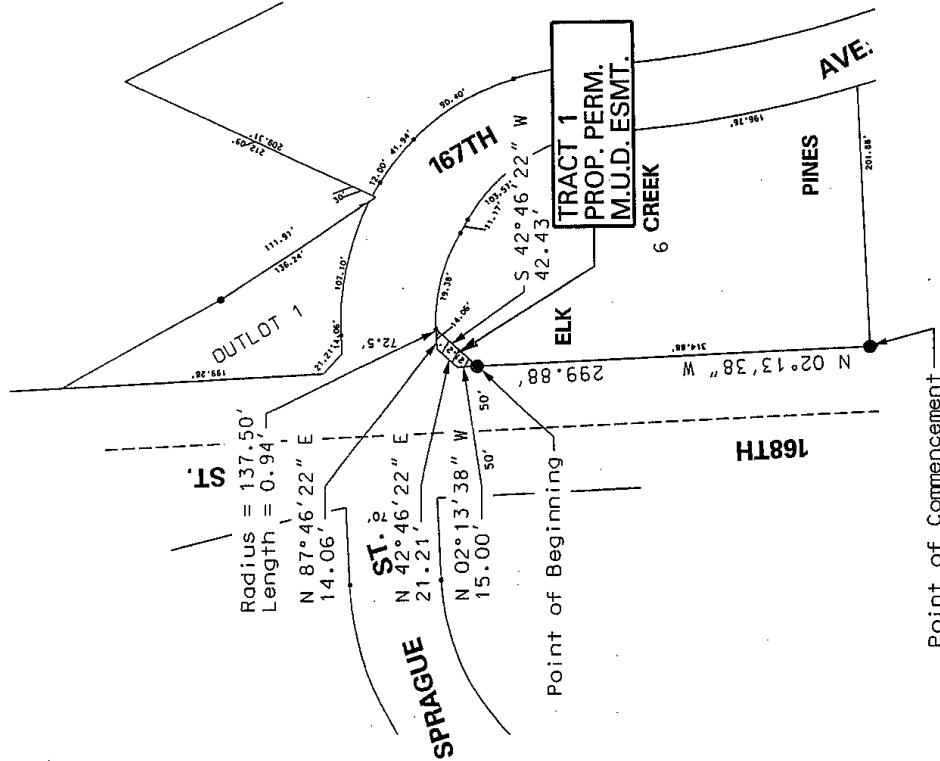

NO SCALE
ELK CREEK PINES
168TH ST. & SPAULDING ST.

TRACT 2
PROP. 5' x 35'
PERM. M.U.D. ESMT.

TRACT 3
PROP. 30' PERM.
M.U.D. ESMT.

TRACT 4
PROP. 13' PERM.
M.U.D. ESMT.

TRACT 5
PROP. 16' PERM.
M.U.D. ESMT.

**METROPOLITAN
UTILITIES
DISTRICT
OMAHA, NEBRASKA**



EASEMENT ACQUISITION

FOR WCC 10242

LAND OWNER Pine H₂O
Elk Creek
Noddle Companies
1125 S 103rd St. #450
Omaha, NE 68124

TRACT	TOTAL ACRES		PERMANENT	TOTAL ACRES		TEMPORARY
	1936	1940		1936	1940	
1	100	100	100	100	100	100
2	100	100	100	100	100	100
3	100	100	100	100	100	100
4	100	100	100	100	100	100
5	100	100	100	100	100	100
6	100	100	100	100	100	100
7	100	100	100	100	100	100
8	100	100	100	100	100	100
9	100	100	100	100	100	100
10	100	100	100	100	100	100
11	100	100	100	100	100	100
12	100	100	100	100	100	100
13	100	100	100	100	100	100
14	100	100	100	100	100	100
15	100	100	100	100	100	100
16	100	100	100	100	100	100
17	100	100	100	100	100	100
18	100	100	100	100	100	100
19	100	100	100	100	100	100
20	100	100	100	100	100	100
21	100	100	100	100	100	100
22	100	100	100	100	100	100
23	100	100	100	100	100	100
24	100	100	100	100	100	100
25	100	100	100	100	100	100
26	100	100	100	100	100	100
27	100	100	100	100	100	100
28	100	100	100	100	100	100
29	100	100	100	100	100	100
30	100	100	100	100	100	100
31	100	100	100	100	100	100
32	100	100	100	100	100	100
33	100	100	100	100	100	100
34	100	100	100	100	100	100
35	100	100	100	100	100	100
36	100	100	100	100	100	100
37	100	100	100	100	100	100
38	100	100	100	100	100	100
39	100	100	100	100	100	100
40	100	100	100	100	100	100
41	100	100	100	100	100	100
42	100	100	100	100	100	100
43	100	100	100	100	100	100
44	100	100	100	100	100	100
45	100	100	100	100	100	100
46	100	100	100	100	100	100
47	100	100	100	100	100	100
48	100	100	100	100	100	100
49	100	100	100	100	100	100
50	100	100	100	100	100	100
51	100	100	100	100	100	100
52	100	100	100	100	100	100
53	100	100	100	100	100	100
54	100	100	100	100	100	100
55	100	100	100	100	100	100
56	100	100	100	100	100	100
57	100	100	100	100	100	100
58	100	100	100	100</		

LEGEND

	PERMANENT EASEMENT
	TEMPORARY EASEMENT

PAGE 2 OF 2

DRAWN BY _____ JUN _____
DATE _____ 9-18-06 _____
CHECKED BY _____
DATE _____
APPROVED BY _____
DATE _____
REVISED BY _____
DATE _____
REV. CHK'D. BY _____
DATE _____
REV. APPROV. BY _____
DATE _____

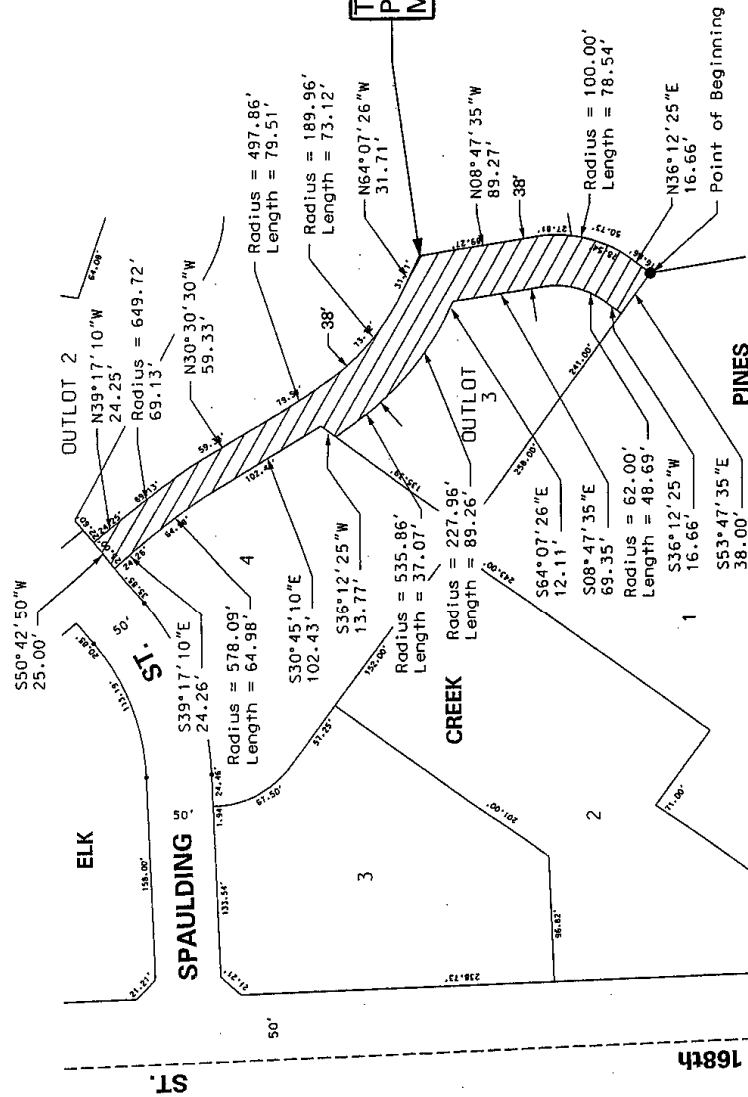

TRACT 6
PROP. PERM.
M.U.D. ESMT.

NO SCALE
ELK CREEK PINES
168th ST. & SPAULDING ST.