

Parcel Information	
<b>Parcel ID</b>	010468000
<b>Links</b>	<a href="#">Photo #1</a> <a href="#">Photo #2</a> <a href="#">Photo #3</a> <a href="#">Sketch #1</a>
<b>Map Number</b>	-00-0-10085-000-0000
<b>Cadastral #</b>	99-0657
<b>Current Owner</b>	FRALIN, TIMOTHY & KELLY
<b>Mailing Address</b>	405 E MULBERRY AVE BEATRICE NE 68310-0000
<b>Situs Address</b>	00405 MULBERRY
<b>Tax District</b>	157
<b>School District</b>	SCH 15 BEATRICE
<b>Neighborhood</b>	80
<b>Property Class</b>	Single Family
<b>Lot Width x Depth</b>	0 x 0
<b>Legal Description</b>	LOTS 4-8 INC & PT WASHINGTON ST BLK 11 BRUMBACKS 1ST ADD

Assessed Values				
Year	Total	Land	Improvements	Outbuildings
2018	\$126,910	\$31,890	\$95,020	\$0

2017 Tax Information	
<b>Taxes</b>	\$2,346.96
<b>Tax Levy</b>	1.937257

2017 Tax Levy	
Description	Rate
AGRICULTURE	0.004182
AIRPORT GENERAL	0.035031
BEATRICE CITY	0.381447
BIG BLUE NRD	0.024370
COUNTY GENERAL	0.297594
ESU #5	0.015816
HISTORICAL	0.000960
SCC GENERAL	0.090700
SCH 15 BEATRICE	1.087157

5 Year Sales History
No previous sales information is available.

Property Classification			
<b>Status:</b>	Improved	<b>Location:</b>	Urban
<b>Property Class:</b>	Single Family	<b>City Size:</b>	No Population
<b>Zoning:</b>	N/A	<b>Lot Size:</b>	N/A

Land Information				
Lot Width	Lot Depth	Value Method	# of Units	Lot Value
0	0	Sq ft.	35560	31890

Historical Valuation Information							
Year	Billed Owner	Land	Impr	Outbldg	Total	Taxable	Taxes
2017	FRALIN, TIMOTHY & KELLY	\$31,890	\$95,020	\$0	\$126,910	\$126,910	\$2,346.96
2016	FRALIN, TIMOTHY & KELLY	\$31,890	\$95,020	\$0	\$126,910	\$126,910	\$2,314.72
2015	FRALIN, TIMOTHY & KELLY	\$31,890	\$95,020	\$0	\$126,910	\$126,910	\$2,391.94
2014	FRALIN, TIMOTHY & KELLY	\$31,890	\$95,020	\$0	\$126,910	\$126,910	\$2,471.42
2013	FRALIN, TIMOTHY & KELLY	\$31,890	\$95,020	\$0	\$126,910	\$126,910	\$2,508.08

Residential Datasheet			
<b>Type</b>	Single-Family	<b>Heat Type</b>	100 % REV HEAT PUMP W/DUCT &
<b>Quality / Condition</b>	20 Fair / 30 Average	<b>Foundation</b>	
<b>Arch. Type</b>	1 STORY	<b>Slab Area</b>	
<b>Year Built</b>	1994	<b>Crawl Area</b>	
<b>Actual Age</b>	24	<b>Basement Area</b>	1196sq. ft.
<b>Ext. Wall 1</b>	100 % SIDING	<b>Min Finish</b>	
<b>Ext. Wall 2</b>		<b>Rec Finish</b>	
<b>Base Area</b>	1,196 sq. ft	<b>Part Finish</b>	800 sq. ft
<b>Total Area</b>	1,196 sq. ft	<b>Bedrooms</b>	3
<b>Style 1</b>	100% One-Story	<b>Bathrooms</b>	1.75
<b>Style 2</b>		<b>Garage Type</b>	
<b>Roof Type</b>	COMP SHINGLES	<b>Garage Area</b>	

Miscellaneous Improvements		
Improvement	Year	Units
WOOD DECK		414
SLAB W/ROOF &~STEPS		126
POLE SHED		5550

### Photo/Sketch

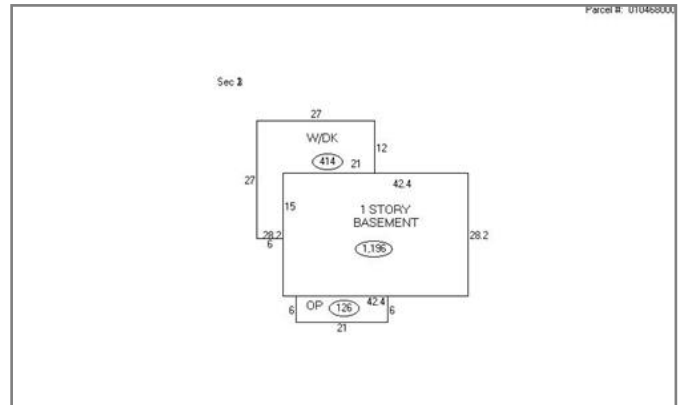

**Tax Statement**

Served by **WEBSERVER-TWO**

**Gage County**

**0** **Step 4 of 8**

<b>Perm ID</b> 010468000	<b>Name</b> FRALIN, TIMOTHY & KELLY 405 E MULBERRY AVE BEATRICE NE 68310	<b>Legal</b> LOTS 4-8 INC & PT WASHINGTON ST BLK 11 BRUMBACKS 1ST ADD 00405 \MULBERRY
-----------------------------	---	---



- [Levy Graph](#)
- [Value Graph](#)
- [Tax Graph](#)

Year	Statement	Value	Tax	Exemption	Net Tax	Balance Due
2017	<a href="#">011120</a>	\$ 126,910	\$ 2,458.58	- \$ 111.62	\$ 2,346.96	\$ 0.00
2016	<a href="#">011094</a>	\$ 126,910	\$ 2,428.40	- \$ 113.68	\$ 2,314.72	\$ 0.00
2015	<a href="#">011067</a>	\$ 126,910	\$ 2,511.34	- \$ 119.40	\$ 2,391.94	\$ 0.00
2014	<a href="#">011060</a>	\$ 126,910	\$ 2,562.22	- \$ 90.80	\$ 2,471.42	\$ 0.00
2013	<a href="#">011018</a>	\$ 126,910	\$ 2,591.80	- \$ 83.72	\$ 2,508.08	\$ 0.00
2012	<a href="#">011026</a>	\$ 126,910	\$ 2,629.98	- \$ 90.74	\$ 2,539.24	\$ 0.00
2011	<a href="#">003812</a>	\$ 126,910	\$ 2,629.10	- \$ 95.58	\$ 2,533.52	\$ 0.00
2010	<a href="#">010999</a>	\$ 126,910	\$ 2,626.12	- \$ 100.14	\$ 2,525.98	\$ 0.00
2009	<a href="#">010978</a>	\$ 126,910	\$ 2,599.86	- \$ 104.34	\$ 2,495.52	\$ 0.00
2008	<a href="#">004420</a>	\$ 126,910	\$ 2,600.76	- \$ 109.30	\$ 2,491.46	\$ 0.00
2007	<a href="#">010945</a>	\$ 107,650	\$ 2,221.24	- \$ 89.58	\$ 2,131.66	\$ 0.00
2006	<a href="#">010849</a>	\$ 107,650	\$ 2,105.26	\$ 0.00	\$ 2,105.26	\$ 0.00
2005	<a href="#">011412</a>	\$ 86,660	\$ 1,727.84	\$ 0.00	\$ 1,727.84	\$ 0.00
2004	<a href="#">010740</a>	\$ 86,660	\$ 1,734.26	\$ 0.00	\$ 1,734.26	\$ 0.00
2003	<a href="#">011287</a>	\$ 86,660	\$ 1,745.38	\$ 0.00	\$ 1,745.38	\$ 0.00
2002	<a href="#">010684</a>	\$ 85,315	\$ 1,704.94	\$ 0.00	\$ 1,704.94	\$ 0.00
2001	<a href="#">011439</a>	\$ 85,315	\$ 1,682.52	\$ 0.00	\$ 1,682.52	\$ 0.00
2000	<a href="#">011406</a>	\$ 78,645	\$ 1,641.92	- \$ 24.02	\$ 1,617.90	\$ 0.00
1999	<a href="#">011242</a>	\$ 78,645	\$ 1,635.64	\$ 0.00	\$ 1,635.64	\$ 0.00
1998	<a href="#">011192</a>	\$ 78,645	\$ 1,664.84	\$ 0.00	\$ 1,664.84	\$ 0.00
1997	<a href="#">011138</a>	\$ 78,645	\$ 1,774.34	\$ 0.00	\$ 1,774.34	\$ 0.00
1996	<a href="#">011069</a>	\$ 76,000	\$ 1,894.30	\$ 0.00	\$ 1,894.30	\$ 0.00
1995	<a href="#">011009</a>	\$ 76,000	\$ 1,948.12	\$ 0.00	\$ 1,948.12	\$ 0.00
1994	<a href="#">010127</a>	\$ 66,685	\$ 1,625.52	\$ 0.00	\$ 1,625.52	\$ 0.00
1993	<a href="#">010895</a>	\$ 18,685	\$ 499.22	\$ 0.00	\$ 499.22	\$ 0.00

The information provided in this site is the most recent and most accurate data available. All information contained herein is for informational purposes only. MIPS Inc does not warrant that such information is accurate and error free. This information is provided on an "as is" basis without warranties of any kind, either expressed or implied, including, but not limited to, the implied warranties of merchantability or fitness for a particular purpose. MIPS Inc shall not be liable for any direct, indirect, incidental, special or consequential damages arising out of the use of such information or the inability to use such information. MIPS also is not, nor shall be party to or subject to any warranty or any breach of any kind. The User acknowledges and agrees that the use of such information is at the sole risk of the User.

Copyright © 2004 Nebraska Association of County Officials. All rights reserved.