

\$15.50

Refile  
INST NO 2002

071390

*Dan Galt*

REGISTER OF DEEDS

2002 OCT 17 P 4: 06

WINSTON-SALEM COUNTY, NC

RECEIVED

CHECKED

ENTERED

INDEXED

FILED

X

5.00 Long

city of Hickman  
Po Box 127  
Hickman, Ne 68372

\$10.50

BLOCK

CODE

CHECKED

ENTERED

*Dan Votta*

REGISTER OF DEEDS

2002 SEP 30 A 11: 12

LANCASTER COUNTY, NE

INST NO 2002

065611

ORDINANCE NO. 02- 14

AN ORDINANCE TO ANNEX CERTAIN PROPERTY TO THE CITY OF HICKMAN, LANCASTER COUNTY, NEBRASKA; TO PROVIDE FOR AN OPERATIVE DATE; AND TO PROVIDE FOR AN EFFECTIVE DATE.

BE IT ORDAINED BY THE MAYOR AND COUNCIL OF THE CITY OF HICKMAN, NEBRASKA.

Section 1. Pursuant to Section 17-405.01, Neb. Rev. Stat. (Reissue 1997), the property described below is hereby annexed into the corporate limits of the City of Hickman, Lancaster County, Nebraska:

Property Described:

*SE 1/4*  
Lots Fifty-one (51) and Sixty-two (62), and that portion of the vacated Missouri-Pacific Railroad right-of-way running from its intersection with Chestnut Street to its intersection with Block Twenty-six (26), City of Hickman, Nebraska, said lots and portion of the vacated right-of-way being in Section Thirty-three (33), Township Eight (8) North, Range Seven (7) East of the 6<sup>th</sup> P.M., Lancaster County, Nebraska.

Section 2. The City Clerk is directed to file a certified copy of this ordinance and a map certified by the engineer or surveyor with the records of the Lancaster County Register of Deeds.

Section 3. Upon such filing, the property described above shall be deemed and held to be a part of the City of Hickman, and entitled to the privileges and benefits and subject to the ordinances and regulations thereof.

Section 4. This ordinance shall be in full force and effect from and after its passage and publication according to law.

Passed and approved this 24 day of September, 2002.

*Dennis D. Helman*  
\_\_\_\_\_  
Mayor, City of Hickman

ATTEST:

*Nancy Votta*  
\_\_\_\_\_  
City Clerk

I, Nancy Votta, certify this to be a true and accurate copy of Ordinance 02-14.

*Nancy Votta*  
\_\_\_\_\_  
Nancy Votta, City Clerk

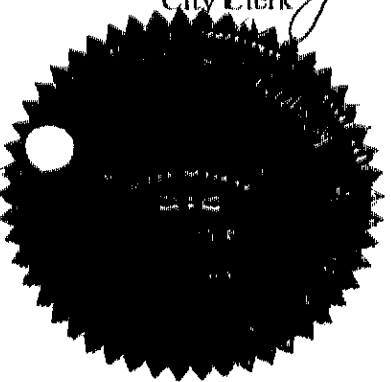

CITY OF HICKMAN

115 Locust St. - mail  
P.O. Box 127  
Hickman, NE 68372-0127

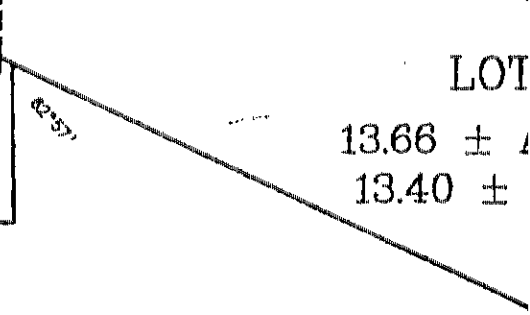
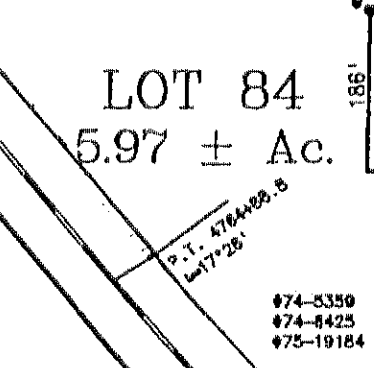
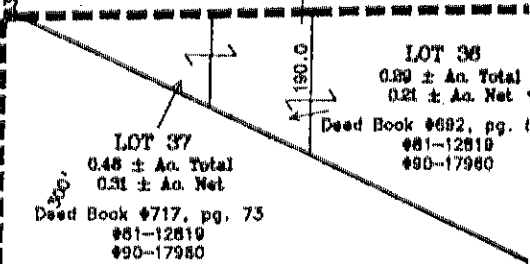
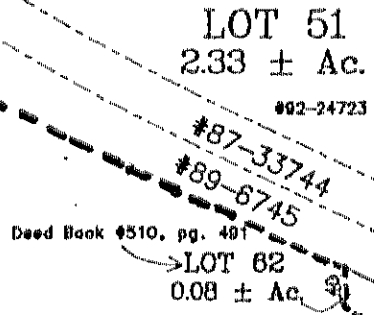
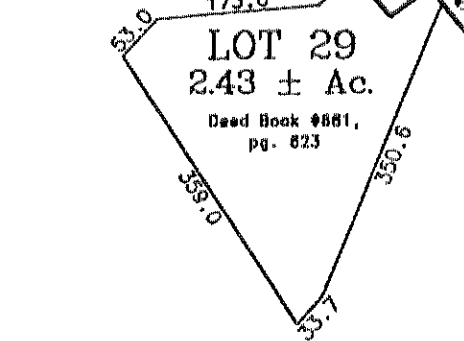
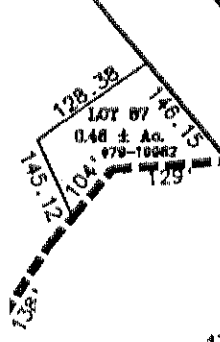
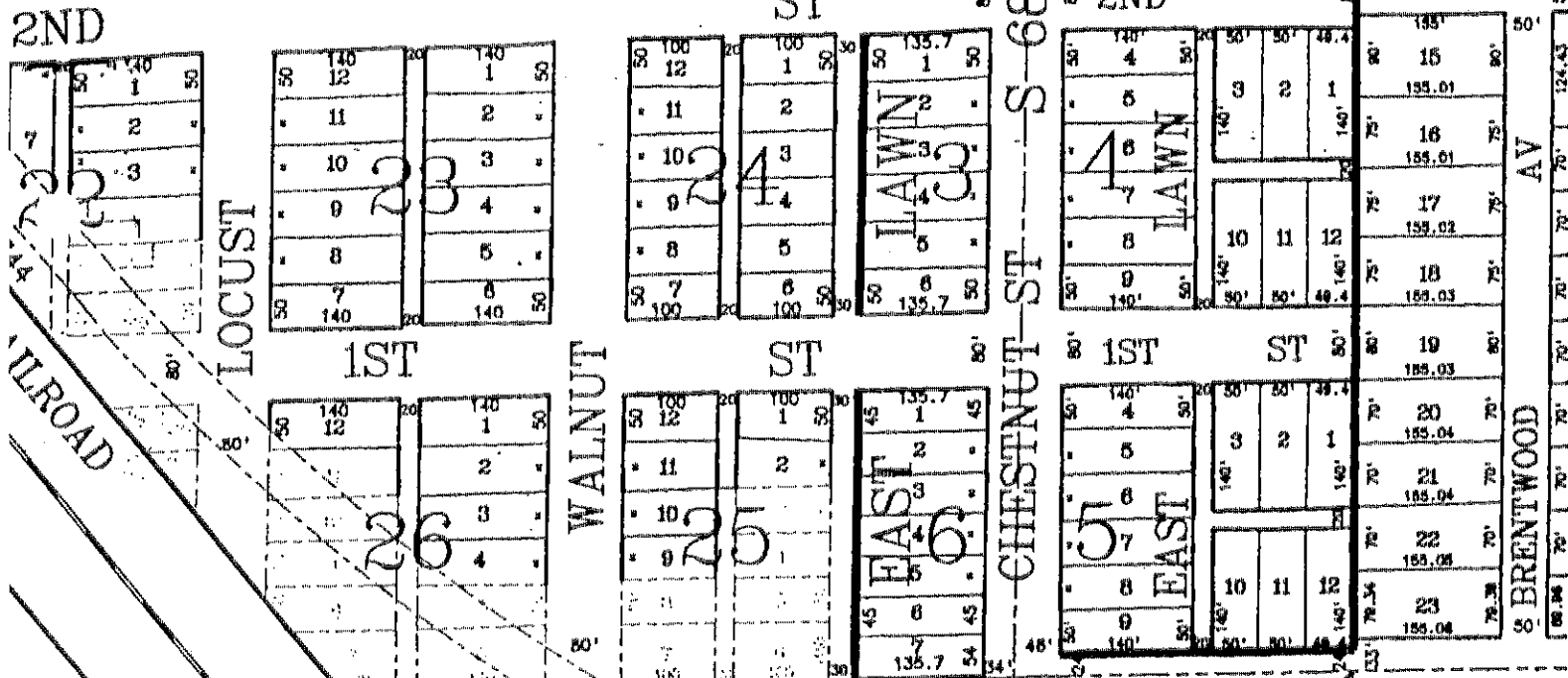

**LOT 26**  
 26.12 ± Ac.  
 Deed Book #261, pg. 309  
 Deed Book #714, pg. 357  
 #81-9437

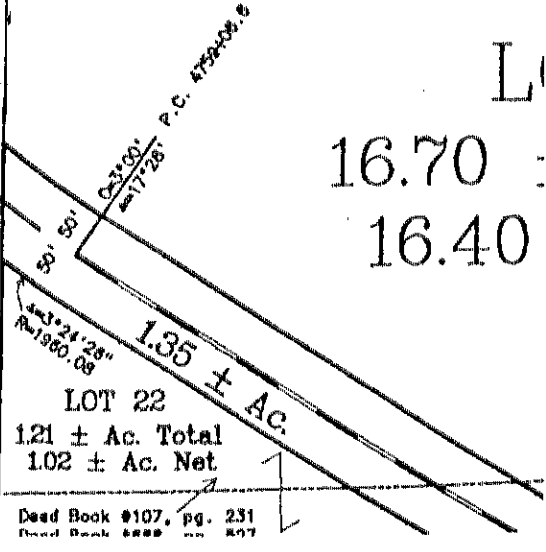

1035'

2638'  
 2634.5'  
 5 / 2941'

Deed Book #107, pg. 231  
 Deed Book #190-98