

96 OCT 24 AM 11 00

FILE 1996 CARD 5058

Christa R. Van Bruggen
A. VAN BRUGGEN RECORDER

Lloyd W. Scherlin, P.E. & L.S., P.O. Box 181, Primghar, Iowa 51245 Tele/Fax 712-757-4955

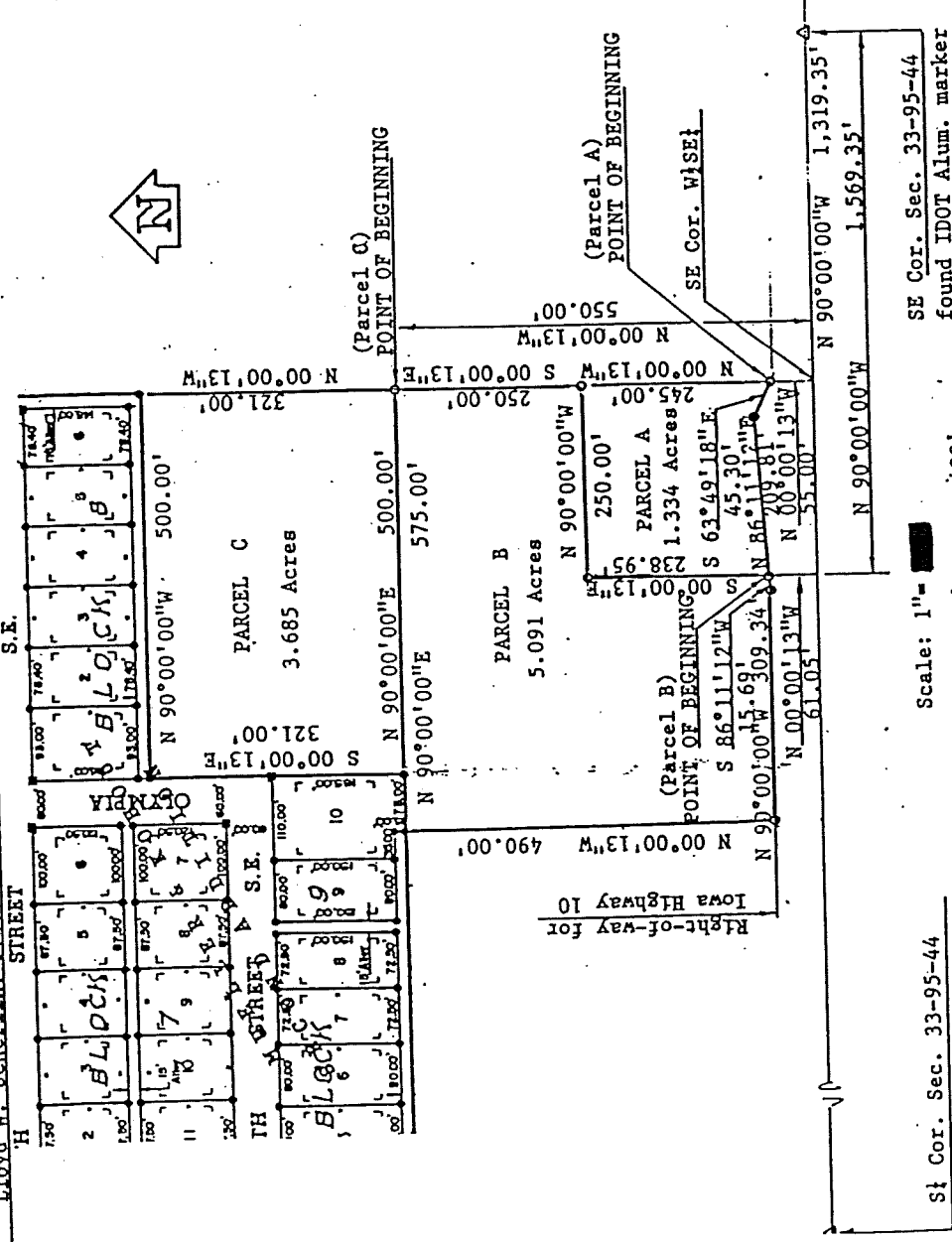

SE Cor. Sec. 33-95-44
found IDOT Alum. marker

PLAT SHOWING A SURVEY OF THREE TRACTS OF LAND IN THE WEST HALF OF THE SOUTH-EAST QUARTER OF SECTION 33, TOWNSHIP 95 NORTH, RANGE 44 WEST OF THE FIFTH PRINCIPAL MERIDIAN, SIOUX COUNTY, IOWA. THE TRACTS, WHICH ARE WITHIN THE CORPORATE LIMITS OF ORANGE CITY, IOWA, ARE HEREAFTER REFERRED TO AS PARCELS A, B, AND C OF SAID SOUTHEAST QUARTER.

I hereby certify that I surveyed the above described tracts of land and prepared this plat, and that I am a duly registered Professional Engineer and Registered Land Surveyor under the Laws of the State of Iowa.

Lloyd W. Scherlin
Lloyd W. Scherlin, P.E. & L.S. Iowa Reg. No. 4753
My registration renewal date is December 31, 1996

Proprietor:
Lawrence Wielenga
Wise Sec. 33, T95N, R44W
Sioux County, Iowa
Sheet 1 of 2

