

TWIN RIDGE

A SUBDIVISION LOCATED PARTLY WITHIN SECTION 16, TOWNSHIP 35 N., RANGE 10 W., 4TH PRINCIPAL MERIDIAN, SHERBURN COUNTY, ILLINOIS, AND PARTLY WITHIN SECTION 17, TOWNSHIP 35 N., RANGE 10 W., 4TH PRINCIPAL MERIDIAN, SHERBURN COUNTY, ILLINOIS.

(ACTS 1 THROUGH 35 INCL. OUTSIDE MAP NO. 8-200)

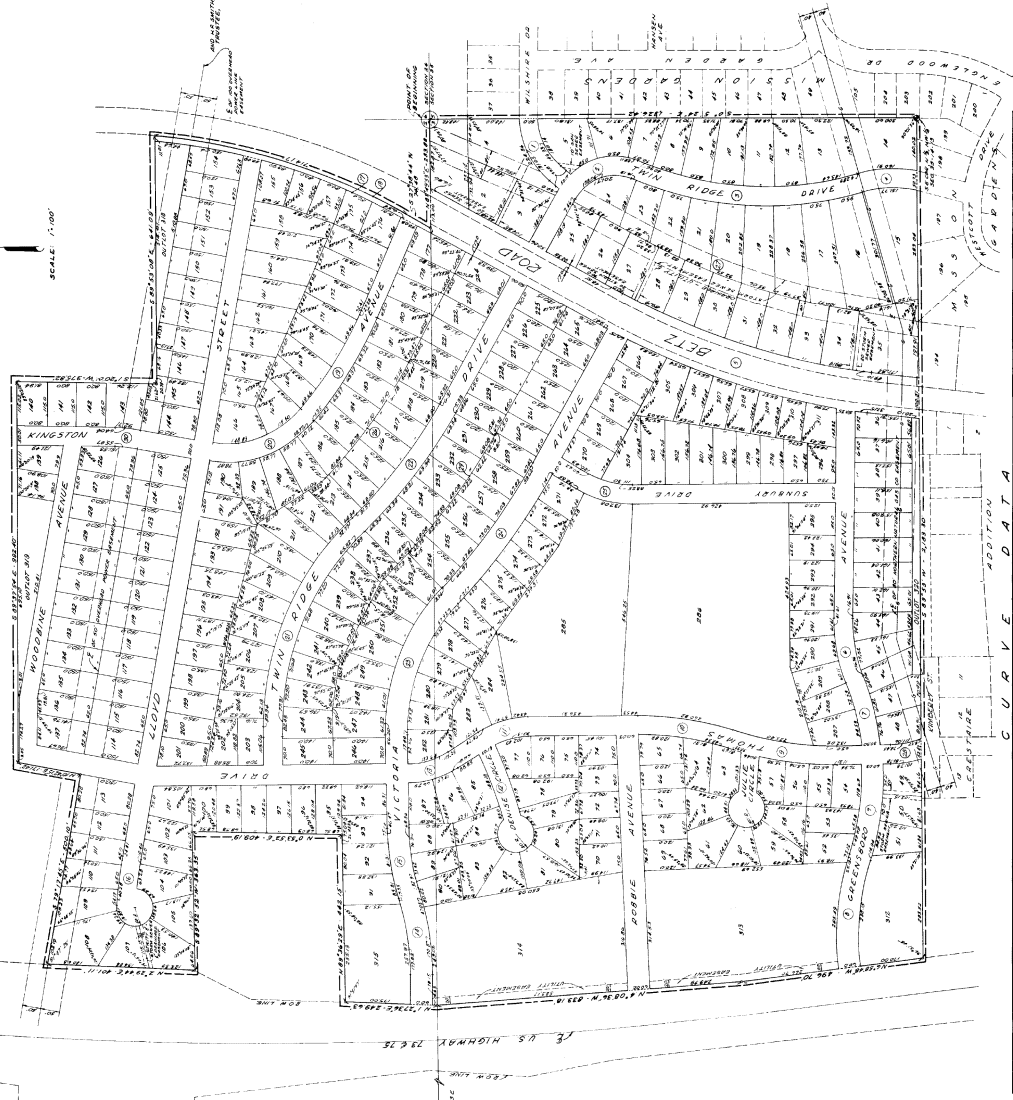

CURVE DATA

STATION	CHORD BEARING	CHORD DIST.	ARC BEARING	ARC DIST.	CHORD BEARING	CHORD DIST.	ARC BEARING	ARC DIST.
1	S 89° 58' 00" W	100.00	S 89° 58' 00" W	100.00	S 89° 58' 00" W	100.00	S 89° 58' 00" W	100.00
2	S 89° 58' 00" W	100.00	S 89° 58' 00" W	100.00	S 89° 58' 00" W	100.00	S 89° 58' 00" W	100.00
3	S 89° 58' 00" W	100.00	S 89° 58' 00" W	100.00	S 89° 58' 00" W	100.00	S 89° 58' 00" W	100.00
4	S 89° 58' 00" W	100.00	S 89° 58' 00" W	100.00	S 89° 58' 00" W	100.00	S 89° 58' 00" W	100.00
5	S 89° 58' 00" W	100.00	S 89° 58' 00" W	100.00	S 89° 58' 00" W	100.00	S 89° 58' 00" W	100.00
6	S 89° 58' 00" W	100.00	S 89° 58' 00" W	100.00	S 89° 58' 00" W	100.00	S 89° 58' 00" W	100.00
7	S 89° 58' 00" W	100.00	S 89° 58' 00" W	100.00	S 89° 58' 00" W	100.00	S 89° 58' 00" W	100.00
8	S 89° 58' 00" W	100.00	S 89° 58' 00" W	100.00	S 89° 58' 00" W	100.00	S 89° 58' 00" W	100.00
9	S 89° 58' 00" W	100.00	S 89° 58' 00" W	100.00	S 89° 58' 00" W	100.00	S 89° 58' 00" W	100.00
10	S 89° 58' 00" W	100.00	S 89° 58' 00" W	100.00	S 89° 58' 00" W	100.00	S 89° 58' 00" W	100.00
11	S 89° 58' 00" W	100.00	S 89° 58' 00" W	100.00	S 89° 58' 00" W	100.00	S 89° 58' 00" W	100.00
12	S 89° 58' 00" W	100.00	S 89° 58' 00" W	100.00	S 89° 58' 00" W	100.00	S 89° 58' 00" W	100.00
13	S 89° 58' 00" W	100.00	S 89° 58' 00" W	100.00	S 89° 58' 00" W	100.00	S 89° 58' 00" W	100.00
14	S 89° 58' 00" W	100.00	S 89° 58' 00" W	100.00	S 89° 58' 00" W	100.00	S 89° 58' 00" W	100.00
15	S 89° 58' 00" W	100.00	S 89° 58' 00" W	100.00	S 89° 58' 00" W	100.00	S 89° 58' 00" W	100.00
16	S 89° 58' 00" W	100.00	S 89° 58' 00" W	100.00	S 89° 58' 00" W	100.00	S 89° 58' 00" W	100.00
17	S 89° 58' 00" W	100.00	S 89° 58' 00" W	100.00	S 89° 58' 00" W	100.00	S 89° 58' 00" W	100.00
18	S 89° 58' 00" W	100.00	S 89° 58' 00" W	100.00	S 89° 58' 00" W	100.00	S 89° 58' 00" W	100.00
19	S 89° 58' 00" W	100.00	S 89° 58' 00" W	100.00	S 89° 58' 00" W	100.00	S 89° 58' 00" W	100.00
20	S 89° 58' 00" W	100.00	S 89° 58' 00" W	100.00	S 89° 58' 00" W	100.00	S 89° 58' 00" W	100.00
21	S 89° 58' 00" W	100.00	S 89° 58' 00" W	100.00	S 89° 58' 00" W	100.00	S 89° 58' 00" W	100.00
22	S 89° 58' 00" W	100.00	S 89° 58' 00" W	100.00	S 89° 58' 00" W	100.00	S 89° 58' 00" W	100.00
23	S 89° 58' 00" W	100.00	S 89° 58' 00" W	100.00	S 89° 58' 00" W	100.00	S 89° 58' 00" W	100.00
24	S 89° 58' 00" W	100.00	S 89° 58' 00" W	100.00	S 89° 58' 00" W	100.00	S 89° 58' 00" W	100.00
25	S 89° 58' 00" W	100.00	S 89° 58' 00" W	100.00	S 89° 58' 00" W	100.00	S 89° 58' 00" W	100.00
26	S 89° 58' 00" W	100.00	S 89° 58' 00" W	100.00	S 89° 58' 00" W	100.00	S 89° 58' 00" W	100.00
27	S 89° 58' 00" W	100.00	S 89° 58' 00" W	100.00	S 89° 58' 00" W	100.00	S 89° 58' 00" W	100.00
28	S 89° 58' 00" W	100.00	S 89° 58' 00" W	100.00	S 89° 58' 00" W	100.00	S 89° 58' 00" W	100.00
29	S 89° 58' 00" W	100.00	S 89° 58' 00" W	100.00	S 89° 58' 00" W	100.00	S 89° 58' 00" W	100.00
30	S 89° 58' 00" W	100.00	S 89° 58' 00" W	100.00	S 89° 58' 00" W	100.00	S 89° 58' 00" W	100.00
31	S 89° 58' 00" W	100.00	S 89° 58' 00" W	100.00	S 89° 58' 00" W	100.00	S 89° 58' 00" W	100.00
32	S 89° 58' 00" W	100.00	S 89° 58' 00" W	100.00	S 89° 58' 00" W	100.00	S 89° 58' 00" W	100.00
33	S 89° 58' 00" W	100.00	S 89° 58' 00" W	100.00	S 89° 58' 00" W	100.00	S 89° 58' 00" W	100.00
34	S 89° 58' 00" W	100.00	S 89° 58' 00" W	100.00	S 89° 58' 00" W	100.00	S 89° 58' 00" W	100.00
35	S 89° 58' 00" W	100.00	S 89° 58' 00" W	100.00	S 89° 58' 00" W	100.00	S 89° 58' 00" W	100.00

RECORDING INFORMATION:
 THIS INSTRUMENT IS SUBJECT TO THE PROVISIONS OF THE ACTS OF MARCH 27, 1909, AND MARCH 3, 1909, AND MARCH 27, 1911, AND MARCH 27, 1913, AND MARCH 27, 1915, AND MARCH 27, 1917, AND MARCH 27, 1919, AND MARCH 27, 1921, AND MARCH 27, 1923, AND MARCH 27, 1925, AND MARCH 27, 1927, AND MARCH 27, 1929, AND MARCH 27, 1931, AND MARCH 27, 1933, AND MARCH 27, 1935, AND MARCH 27, 1937, AND MARCH 27, 1939, AND MARCH 27, 1941, AND MARCH 27, 1943, AND MARCH 27, 1945, AND MARCH 27, 1947, AND MARCH 27, 1949, AND MARCH 27, 1951, AND MARCH 27, 1953, AND MARCH 27, 1955, AND MARCH 27, 1957, AND MARCH 27, 1959, AND MARCH 27, 1961, AND MARCH 27, 1963, AND MARCH 27, 1965, AND MARCH 27, 1967, AND MARCH 27, 1969, AND MARCH 27, 1971, AND MARCH 27, 1973, AND MARCH 27, 1975, AND MARCH 27, 1977, AND MARCH 27, 1979, AND MARCH 27, 1981, AND MARCH 27, 1983, AND MARCH 27, 1985, AND MARCH 27, 1987, AND MARCH 27, 1989, AND MARCH 27, 1991, AND MARCH 27, 1993, AND MARCH 27, 1995, AND MARCH 27, 1997, AND MARCH 27, 1999, AND MARCH 27, 2001, AND MARCH 27, 2003, AND MARCH 27, 2005, AND MARCH 27, 2007, AND MARCH 27, 2009, AND MARCH 27, 2011, AND MARCH 27, 2013, AND MARCH 27, 2015, AND MARCH 27, 2017, AND MARCH 27, 2019, AND MARCH 27, 2021, AND MARCH 27, 2023, AND MARCH 27, 2025.

STATE OF ILLINOIS
 COUNTY OF SHERBURN

NOTARIAL PUBLIC
 My Comm. Expires on the 15th day of _____, 2025.

WITNESSES:

PREPARED BY:

APPROVED AND AUTHORIZED:

FILED FOR RECORDING:

RECORDED:

