

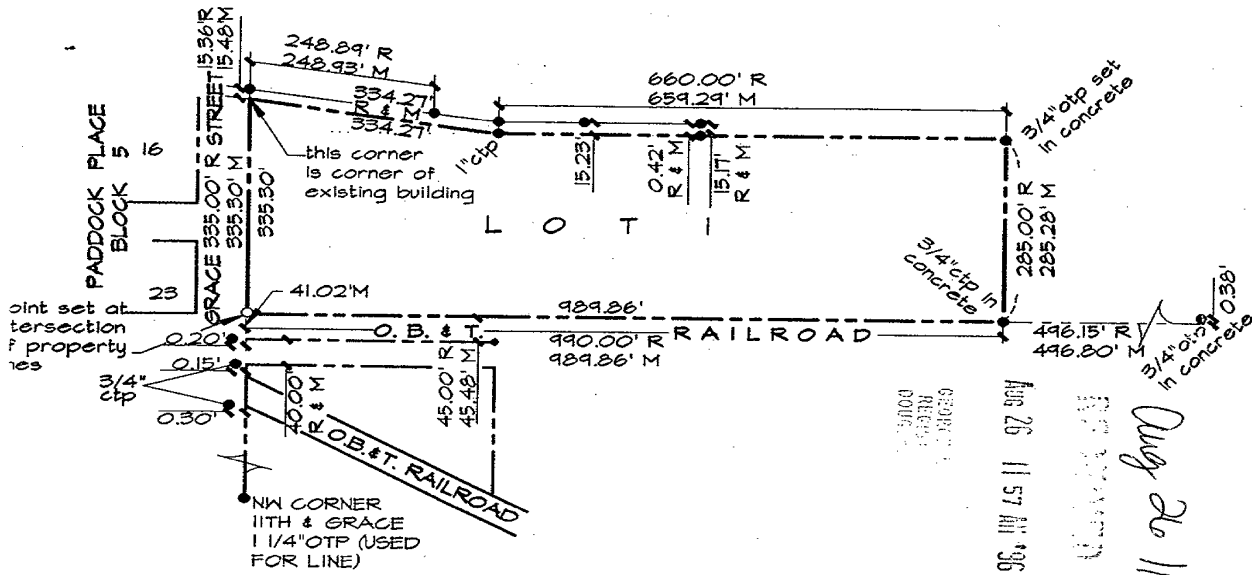

9030  
~~1532~~  
 06-29240 (red)  
 MB  
 Vw



Aug 26 11 57 AM '96  
 Aug 26 11 57 AM '96  
 Aug 26 11 57 AM '96

**LEGEND**

- corners found (5/8" rebar unless noted)
- O corners set (3/4" otp)
- R recorded distance
- M measured distance
- ctp crimped top pipe
- otp open top pipe

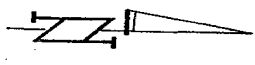

SCALE 1" = 200'

**PLANNING DIRECTOR'S APPROVAL**

APPROVED AS A SUBDIVISION OF NOT MORE THAN TWO (2) LOTS, PARCELS OR TRACTS, WITH PLAT REQUIREMENTS WAIVED PER SECTION 7.08 HOME RULE CHARTER OF THE CITY OF OMAHA, 1956. THIS SUBDIVISION APPROVAL IS VOID UNLESS THIS PLAT IS FILED AND RECORDED WITH THE COUNTY REGISTER OF DEEDS WITHIN THIRTY (30) DAYS OF THIS DATE.

990  
 DATE: ~~12/8/95~~ 8/21/96

*[Signature]*  
 FOR PLANNING DIRECTOR

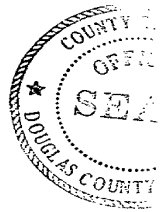

CITY OF OMAHA, NEBRASKA  
ADMINISTRATIVE SUBDIVISION

PURITAN PLACE  
LOT 1

BEING A REPLAT OF LOTS 1 THRU 15 INCLUSIVE, AND LOTS 24 THRU 38 INCLUSIVE, BLOCK 5, PADDOCK PLACE, AN ADDITION TO THE CITY OF OMAHA, AS SURVEYED, PLATTED AND RECORDED IN DOUGLAS COUNTY, NEBRASKA TOGETHER WITH VACATED 13TH STREET FROM THE NORTH LINE OF GRACE STREET TO THE NORTH LINES OF LOTS 11 AND 28 AS EXTENDED, SAID PADDOCK PLACE

**SURVEYOR'S CERTIFICATE**

I HEREBY CERTIFY THAT I HAVE SURVEYED THE PROPERTY DESCRIBED HEREON AND THAT PERMANENT MARKERS HAVE BEEN FOUND OR SET AT ALL CORNERS OF THE LOTS BEING PLATTED.



OCTOBER 9, 1995  
DATE:

JAMES D. WARNER, NEBRASKA R.L.S. 308

**OWNER CERTIFICATION**

KNOW ALL PERSONS BY THESE PRESENTS: THAT, PURITAN MANUFACTURING, INC., THE UNDERSIGNED OWNER, OF THE PROPERTY DESCRIBED HEREON AND EMBRACED WITHIN THIS PLAT, HAVE CAUSED SAID LAND TO BE SUBDIVIDED INTO A LOT AS SHOWN ON THIS PLAT.

PURITAN MANUFACTURING, INC.

BY: Joseph Waters  
JOSEPH WATERS, PRESIDENT

**ACKNOWLEDGEMENT OF NOTARY**

STATE OF NEBRASKA )  
COUNTY OF DOUGLAS) SS

THE FOREGOING OWNER CERTIFICATION WAS ACKNOWLEDGED BEFORE ME THIS 14 DAY OF November, 1995 BY JOSEPH WATERS, PRESIDENT OF PURITAN MANUFACTURING, INC. ON BEHALF OF SAID PURITAN MANUFACTURING, INC.

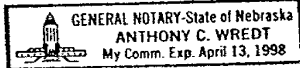

Anthony C. Wredt  
Notary Public



**COUNTY TREASURER'S CERTIFICATION**

THIS IS TO CERTIFY THAT I FIND NO REGULAR OR SPECIAL TAXES DUE OR DELINQUENT AGAINST THE PROPERTY DESCRIBED IN THE LEGAL DESCRIPTION AND AS SHOWN BY THE RECORDS OF THIS OFFICE.

11-30-95  
DATE: 8-26-96 cp

Julie M. Haney  
COUNTY TREASURER  
JULIE M. HANEY  
BOOK, GRID BOOK 65

SCALE: AS SHOWN	PURITAN MANUFACTURING INC.	2 THOMPSON, DREESSEN & DORNER, INC. Consulting Engineers & Land Surveyors 10836 OLD MILL ROAD OMAHA, NE 68154 (402) 550 - 8860
DATE: OCT. 9, 1995	ADMINISTRATIVE SUBDIVISION	
DRAWN BY: J.K.Z.		200-218-34B 221834B.DWG
CHECKED BY: J.D.W.		
REVISIONS:		