



DEED 2003200852



OCT 15 2003 13:58 P 4

Doc Stamp Tax
10-15-03
Date
\$ EX-4
By JS

RICHARD N. TAKECHI
REGISTER OF DEEDS

RECEIVED

**THIS PAGE INCLUDED FOR INDEXING
PAGE DOWN FOR BALANCE OF INSTRUMENT**

deed
4
9

FEE 240.50 FB 01-60000
 BKP 3375-11 ST COMP
 DEL BM SCAN FV

SE
SW
NE
NW
 MI - 22268-77ew

chk'd by PA & DC BKP 10-20-03 um

Return: Andy Nelson
 12700 W. DODGE RD.
 OMAHA, NE - 68154

LEGACY

LOTS 97 THRU 103 INCLUSIVE AND OUTLOT "Z", PART OF THE NW1/4,
SECTION 33, TOWNSHIP 15 NORTH, RANGE 11 EAST OF THE
6TH P.M. DOUGLAS COUNTY, NEBRASKA

IN WITNESS WHEREOF, WE DO HEREBY SET OUR HANDS THIS 14th DAY OF April 2004.

[Signature]
MANAGER

[Signature]
MANAGER

[Signature]
MANAGER

STATE OF NEBRASKA }
COUNTY OF DOUGLAS }
I, *[Signature]*, Notary Public in and for the County of Douglas, State of Nebraska, do hereby certify that the foregoing is a true and correct copy of the original as shown to me by the undersigned, who are known to me to be the persons whose names are subscribed to the same.

WITNESSED my hand and the seal of my office this 14th day of April, 2004.

[Signature]
Notary Public

GENERAL NOTARY - State of Nebraska
PAMELA J. SEGOBIA
My Comm. Exp. May 1, 2004

GENERAL NOTARY - State of Nebraska
PAMELA J. SEGOBIA
My Comm. Exp. May 1, 2004

GENERAL NOTARY - State of Nebraska
PAMELA J. SEGOBIA
My Comm. Exp. May 1, 2004

GENERAL NOTARY - State of Nebraska
PAMELA J. SEGOBIA
My Comm. Exp. May 1, 2004

GENERAL NOTARY - State of Nebraska
PAMELA J. SEGOBIA
My Comm. Exp. May 1, 2004

GENERAL NOTARY - State of Nebraska
PAMELA J. SEGOBIA
My Comm. Exp. May 1, 2004

GENERAL NOTARY - State of Nebraska
PAMELA J. SEGOBIA
My Comm. Exp. May 1, 2004

GENERAL NOTARY - State of Nebraska
PAMELA J. SEGOBIA
My Comm. Exp. May 1, 2004

GENERAL NOTARY - State of Nebraska
PAMELA J. SEGOBIA
My Comm. Exp. May 1, 2004

GENERAL NOTARY - State of Nebraska
PAMELA J. SEGOBIA
My Comm. Exp. May 1, 2004

GENERAL NOTARY - State of Nebraska
PAMELA J. SEGOBIA
My Comm. Exp. May 1, 2004

GENERAL NOTARY - State of Nebraska
PAMELA J. SEGOBIA
My Comm. Exp. May 1, 2004

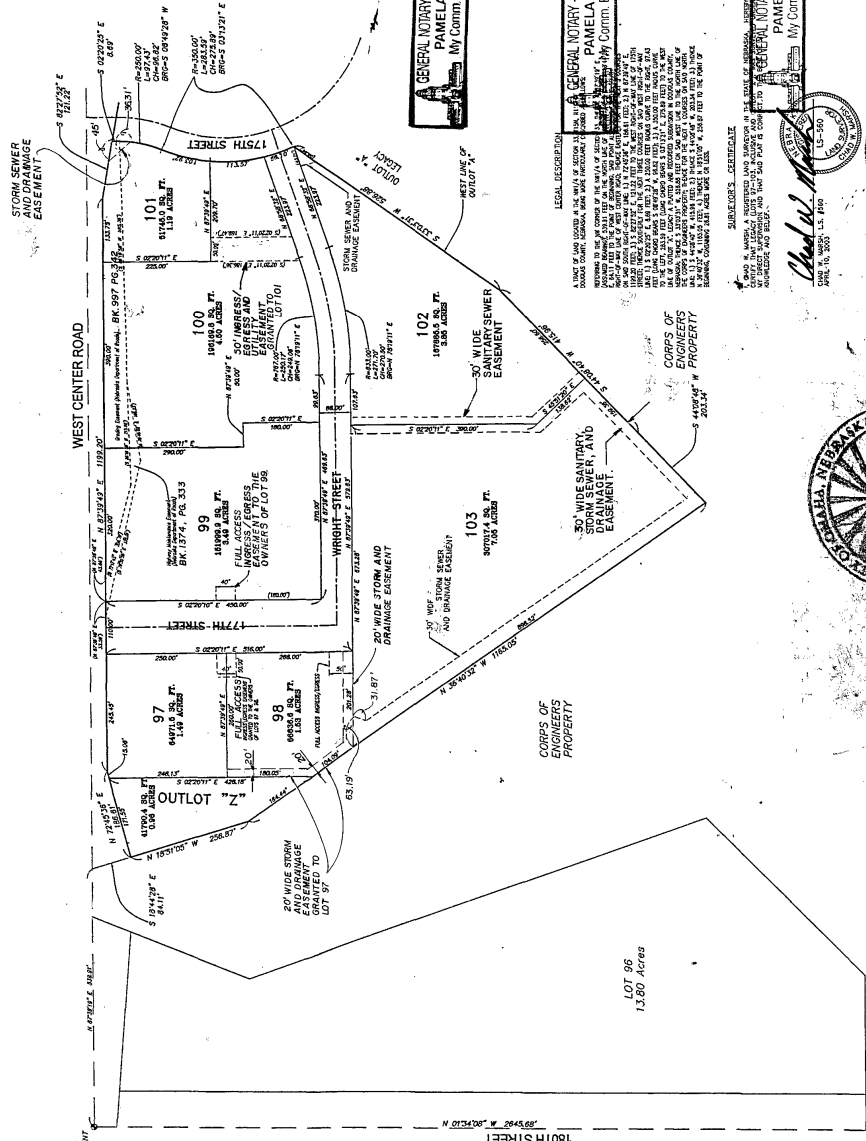

STATE OF NEBRASKA }
COUNTY OF DOUGLAS }
I, *[Signature]*, Notary Public in and for the County of Douglas, State of Nebraska, do hereby certify that the foregoing is a true and correct copy of the original as shown to me by the undersigned, who are known to me to be the persons whose names are subscribed to the same.

WITNESSED my hand and the seal of my office this 15th day of April, 2004.

[Signature]
Notary Public

STATE OF NEBRASKA }
COUNTY OF DOUGLAS }
I, *[Signature]*, Notary Public in and for the County of Douglas, State of Nebraska, do hereby certify that the foregoing is a true and correct copy of the original as shown to me by the undersigned, who are known to me to be the persons whose names are subscribed to the same.

WITNESSED my hand and the seal of my office this 15th day of April, 2004.

[Signature]
Notary Public

STATE OF NEBRASKA }
COUNTY OF DOUGLAS }
I, *[Signature]*, Notary Public in and for the County of Douglas, State of Nebraska, do hereby certify that the foregoing is a true and correct copy of the original as shown to me by the undersigned, who are known to me to be the persons whose names are subscribed to the same.

WITNESSED my hand and the seal of my office this 15th day of April, 2004.

[Signature]
Notary Public

NOTES

1. ALL ACCESS SHALL BE ALLOWED TO WEST CENTER ROAD FROM LOTS 97, 99, 100, 101 AND OUTLOT "Z".
2. NO ACCESS WILL BE ALLOWED TO 177TH STREET FROM LOTS 100 AND 101.
3. ACCESS TO 177TH STREET FROM LOTS 97, 99 AND 100 AS SHOWN HEREON.
4. NO ACCESS WILL BE ALLOWED TO OUTLOT "Z" (UNLESS FROM LOT 100).
5. ALL EASEMENTS ARE GRANTED TO S.D. 463 AND ARE PERMANENT EASEMENTS UNLESS OTHERWISE NOTED.