

# STATE FARM ADDITION

LOT 1

BEING A PLATTING OF PART OF LOT 2A1 OF LOT 2, WILLOW BROOK,  
A SUBDIVISION AS SURVEYED, PLATTED AND RECORDED IN SARPY COUNTY, NEBRASKA.

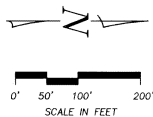
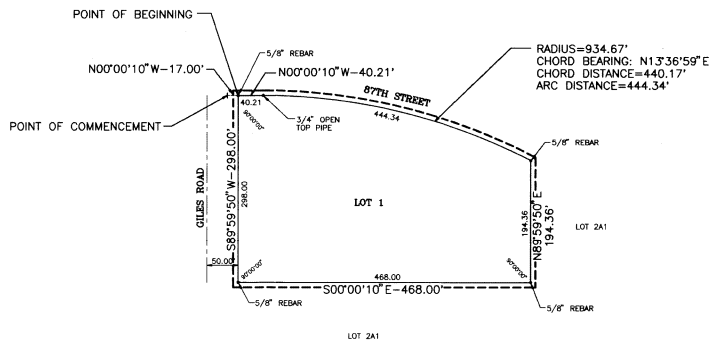

## LEGEND

- CORNERS FOUND

Filed For Record 11-18-92 at 2:23 P.M.  
Instrument # 025442  
Carol A. Davis Register of Deeds

Fee \$ 16.00

## SURVEYOR'S CERTIFICATE

I HEREBY CERTIFY THAT I HAVE MADE A BOUNDARY SURVEY OF THE SUBDIVISION DESCRIBED HEREIN AND THAT IRON PINS HAVE BEEN FOUND AT ALL CORNERS OF SAID BOUNDARY. SAID SUBDIVISION TO BE KNOWN AS STATE FARM ADDITION, LOT 1, BEING A REPLATTING OF PART OF LOT 2A1 OF LOT 2, WILLOW BROOK, A SUBDIVISION AS SURVEYED, PLATTED AND RECORDED IN SARPY COUNTY, NEBRASKA DESCRIBED AS FOLLOWS: COMMENCING AT THE SOUTHWEST CORNER OF SAID LOT 2, THENCE N00°00'10\"/>



DATE October 13, 1992

WILLIAM P. DÖRNER, R.L.S. 217

## DEDICATION

KNOW ALL MEN BY THESE PRESENTS: THAT I, FRANK R. KREJCI, BEING THE OWNER OF THE LAND DESCRIBED WITHIN THE SURVEYOR'S CERTIFICATE AND EMBRACED WITHIN THIS PLAT HAVE CAUSED SAID LAND TO BE SUBDIVIDED INTO A LOT TO BE NUMBERED AS SHOWN, SAID SUBDIVISION TO BE HEREINAFTER KNOWN AS STATE FARM ADDITION, AND I DO HEREBY RATIFY AND APPROVE OF THE DISPOSITION OF MY PROPERTY AS SHOWN ON THIS PLAT. EASEMENTS TO INSTALL, DIRECT, OPERATE, MAINTAIN, AND REPAIR UTILITIES WILL BE GRANTED WHERE NEEDED TO CHANNA PUBLIC POWER DISTRICT, U.S. WEST COMMUNICATIONS, METROPOLITAN UTILITIES DISTRICT AND ANY COMPANY WHICH HAS BEEN GRANTED A FRANCHISE TO PROVIDE A CABLE TELEVISION SYSTEM IN THE AREA TO BE SUBDIVIDED.

Frank R. Krejci  
FRANK R. KREJCI

## ACKNOWLEDGEMENT OF NOTARY

STATE OF \_\_\_\_\_  
COUNTY OF \_\_\_\_\_  
THE FOREGOING DEDICATION WAS ACKNOWLEDGED BEFORE ME THIS 18th DAY OF OCTOBER, 1992, BY FRANK R. KREJCI.



NOTARY PUBLIC Joseph C. Franco

THIS PLAT OF STATE FARM ADDITION WAS APPROVED BY THE CITY PLANNING COMMISSION ON THE 5th DAY OF November, 1992.

Michael R. Knapovich  
CHAIRMAN OF EX VISTA CITY PLANNING COMMISSION

## APPROVAL OF LA VISTA CITY COUNCIL

THIS PLAT OF STATE FARM ADDITION WAS APPROVED BY THE CITY COUNCIL OF THE CITY OF LA VISTA, NEBRASKA, ON THIS 17th DAY OF October, 1992.



Michael R. Knapovich  
MAYOR

## APPROVAL OF SARPY COUNTY SURVEYOR

I HEREBY APPROVE OF THIS PLAT OF STATE FARM ADDITION ON THIS 18th DAY OF Oct, 1992.

Thomas A. Ly  
COUNTY SURVEYOR



## SARPY COUNTY TREASURER'S CERTIFICATE

THIS IS TO CERTIFY THAT I FIND NO REGULAR OR SPECIAL TAXES DUE OR DELINQUENT AGAINST THE PROPERTY DESCRIBED IN THE SURVEYOR'S CERTIFICATE AND EMBRACED IN THIS PLAT AS SHOWN BY THE RECORDS OF THIS OFFICE.

DATE October 13, 1992

David J. ...  
COUNTY TREASURER

STATE FARM ADDITION

THOMPSON, DRESSEN & DORNER  
Consulting Engineers & Land Surveyors  
1834 S. D. MILL ROAD  
DANIA, NE 68544  
(402) 330 - 8860

2

200-187-27

STATE FARM ADDITION