

APPROVED FOR RECORD
9/11/98

BRENTWOOD CROSSING

(LOTS 1 THROUGH 8 INCLUSIVE)
BEING A PLATTING OF TAX LOTS
2A AND 2B, LOCATED IN THE
SW 1/4 OF SEC. 14, T14N, R12E
OF THE 6TH P.M., SARBY COUNTY, NEBRASKA

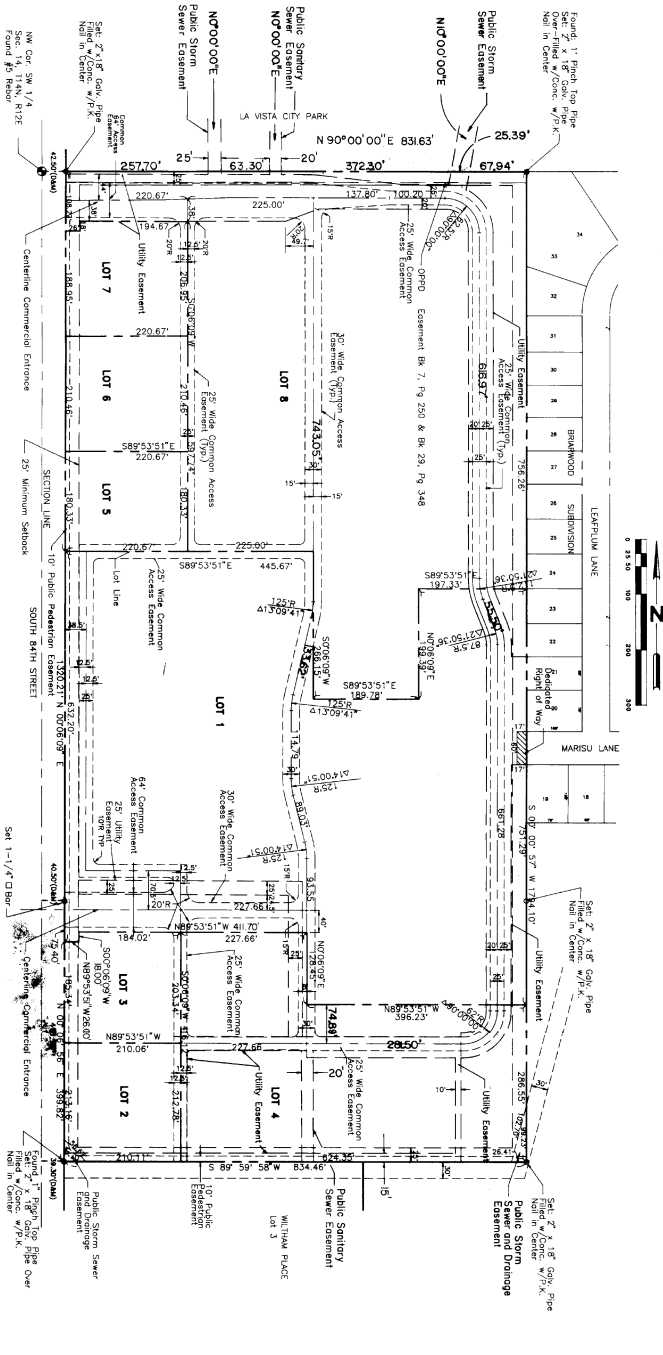

SARBY COUNTY SURVEYOR
THOMAS A. LYMAN
No. 15462
STATE OF NEBRASKA

SARBY COUNTY TREASURER'S CERTIFICATE:
This is to certify that I find no regular or special taxes due on this plat as of this day of October, 1998.

Notary Public
Richard J. Langman
Aug 10 1998
SARBY COUNTY TREASURER

APPROVAL OF LA VISTA CITY COMMISSION:
This plat of Brentwood Crossing, the plat as shown, was approved by the City of La Vista, Nebraska, on the 11 day of October, 1998.

City Clerk
Michelle R. Reynolds
City of La Vista, Nebraska

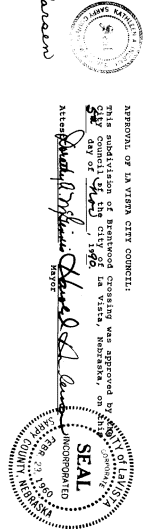

ENGINEER'S CERTIFICATE:
I hereby certify that I have accurately surveyed the foregoing plat, to be known as Brentwood Crossing Lots 1 through 8, located in the SW 1/4 of Section 14, Township 14 North, Range 12 West, Sarby County, Nebraska, more particularly described as follows:
Referring to the northern corner of the southeast quarter of Section 14; thence westerly to an assumed bearing of N 89° 00' 00" E, a distance of 42.50 feet to the true point of beginning; thence southerly on a bearing of S 89° 00' 00" E, a distance of 42.50 feet to a true point of beginning; thence southerly on a bearing of S 89° 00' 00" E, a distance of 42.50 feet to a true point of beginning; thence easterly on a bearing of E 89° 00' 00" E, a distance of 42.50 feet to a true point of beginning; thence northerly on a bearing of N 89° 00' 00" E, a distance of 42.50 feet to a true point of beginning; thence easterly on a bearing of E 89° 00' 00" E, a distance of 42.50 feet to the true point of beginning. Containing calculated area of 14,400 acres, of land subject to all easements, restrictions, and reservations of record.
All dimensions shown are in feet and decimals of a foot.

My Commission expires the 1 day of Jan, 1993.

FINAL PLAT	BRENTWOOD CROSSING SOUTH 84TH & BRENTWOOD DRIVE LA VISTA NEBRASKA	Job: 502-BA Date: 5/11/98 Plate: 08/31/98	Scale: 1"=100' Drawn: KUS Checked: [Signature] Approved: [Signature]	<input type="checkbox"/> Genevieve <input type="checkbox"/>	7019 South 40th Suite 202 Lincoln, NE 68506 Phone: 482-7477 Fax: 482-486-7807	ROSS Engineering, Inc. a harsco company
-------------------	--	--	---	--	---	---