

# STRAIN'S ACRES

SCALE: 1" = 100'

### — DEDICATION —

The foregoing subdivision of Lot 2 of Irregular Tracts in SEC. 34, T. 10N., R. 7E. of the 6th P.M. and the S.W. 1/4 of the S.W. 1/4 of SEC. 34, T. 10N., R. 7E. of the 6th P.M. and the platting of the same as "STRAIN'S ACRES" is with the free consent and in accordance with the desire of the undersigned sole owners and proprietors and the streets shown thereon are hereby dedicated to the use of the public.

Witness our hands this 11 day of February, 1938

Witness:

*[Signature]*

*[Signature]*  
T. B. Strain

### — ACKNOWLEDGEMENT —

State of Nebraska }  
Lancaster County }

On this 11 day of February, 1938, before me a Notary Public, duly commissioned and qualified for and residing in said County, personally came T. B. Strain and Fern A. Strain, husband and wife, to me personally known to be the identical persons who signed the foregoing instrument and acknowledged the same to be their voluntary act and deed.

Witness my hand and Notarial Seal the day and year last above written.

My commission expires:

December 18, 1938

*[Signature]*  
Notary Public

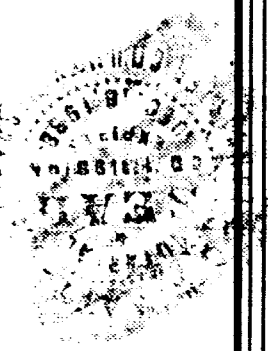

### — SURVEYOR'S CERTIFICATE —

I hereby certify that I have surveyed and stated out STRAIN'S ACRES as the same appears on the annexed plat. The dimensions of all lots and the widths of all streets are shown in feet and decimals of a foot on the plat. Iron stakes have been set at all lot corners and at all other points marked thus: o

Signed this 14<sup>th</sup> day of DECEMBER, 1936.

*[Signature]*  
Surveyor

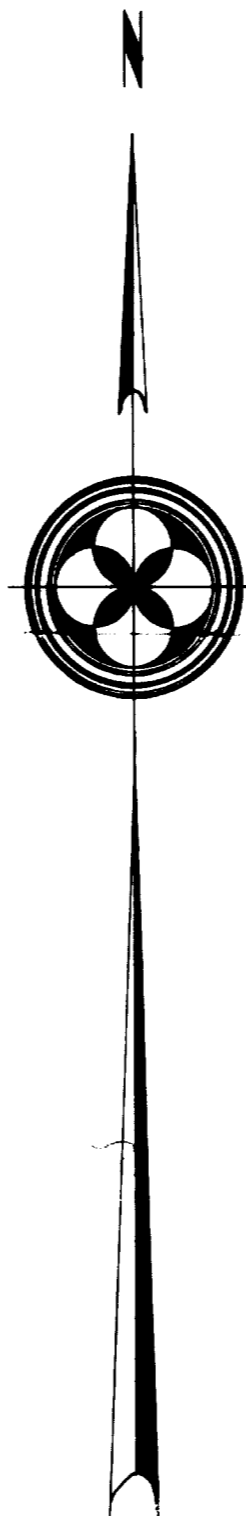
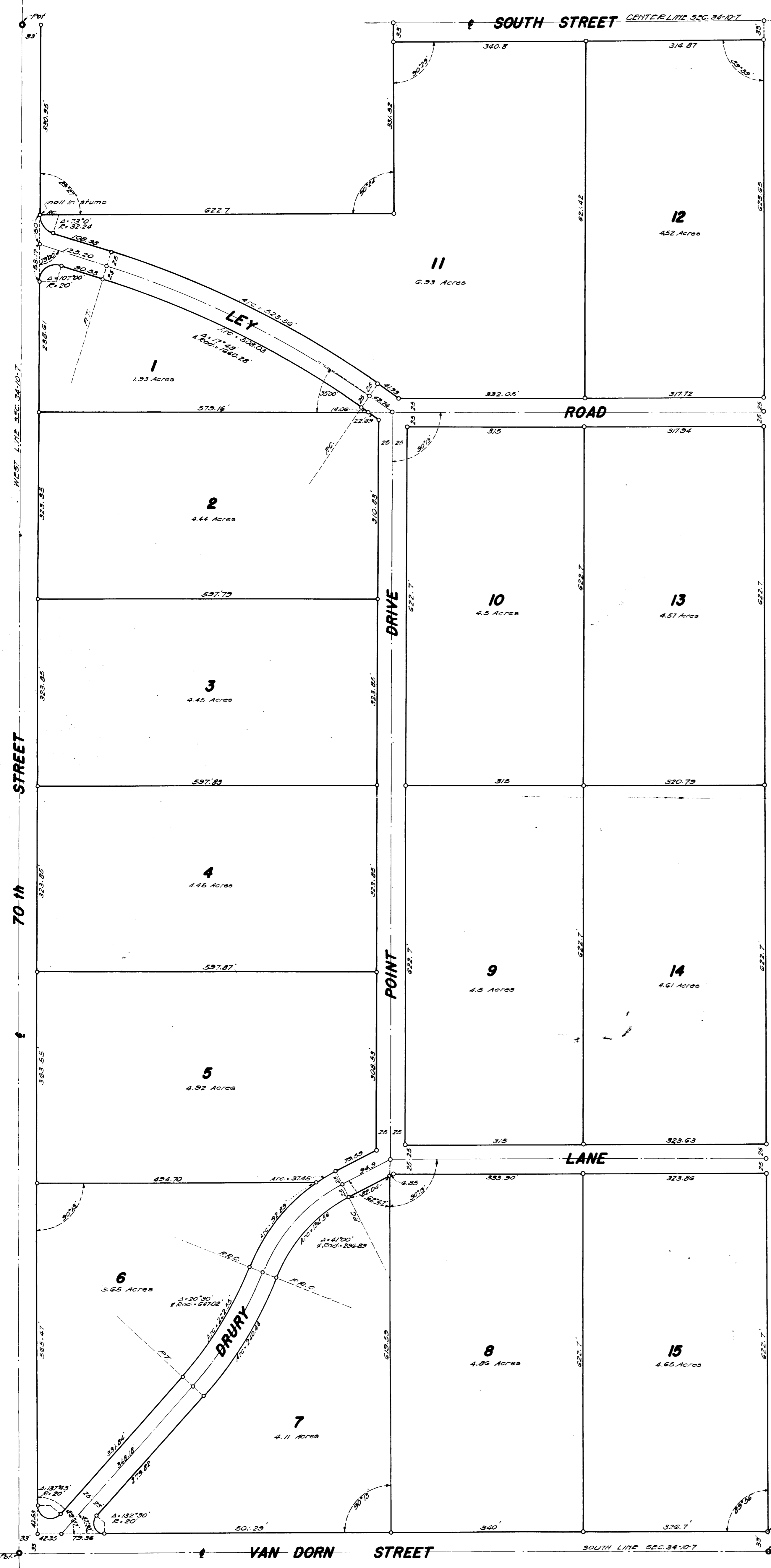

11  
6  
12