

EASTMONT

AN ADDITION TO LINCOLN NEBRASKA

Scale 1"=100'
(Plat. of Blocks 3 and 4)

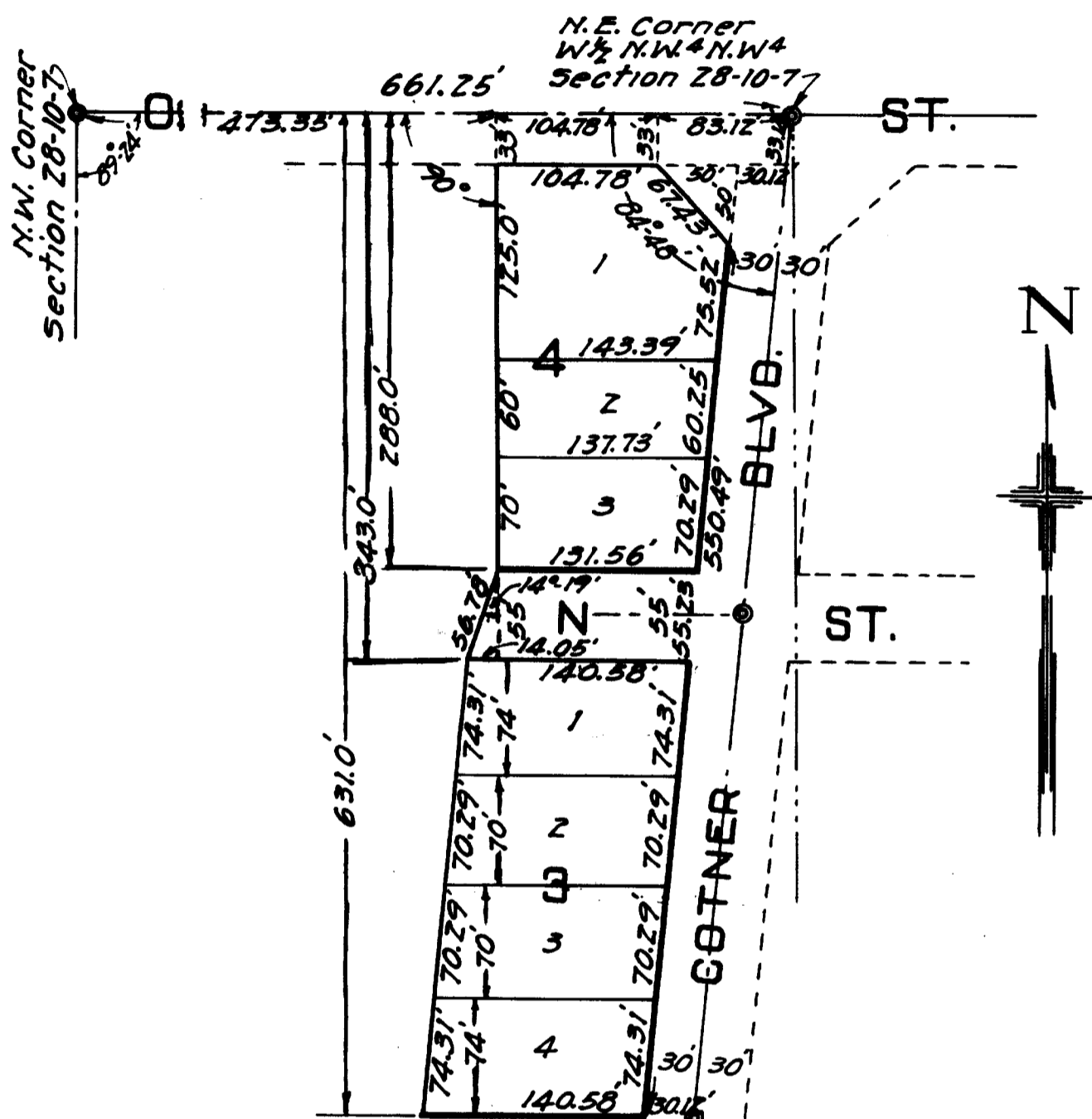

STATE OF NEBRASKA } ss.
 Lancaster County }
 Entered on Numerical Index and
 filed for record in the Register
 of Deeds Office of said County the
 10 day of March 1942
 at 4 o'clock and 10
 minutes of the said day and recorded in
 Book 6 of Plats
 at page 43
 W. Haughan Register of Deeds
 Deputy

140

DEDICATION

We, Max W. Taylor and Rebecca C. Taylor, husband and wife, sole owners of lot 23 and E. S. Josephine Taylor and A.O. Taylor, wife and husband, sole owners of lot 24, all being irregular tract lots in the N.W.4 N.W.4 of Section 28 T.10N., R.7.E., of the 6th P.M., Lancaster County, Nebraska, do hereby subdivide and plat said irregular tract lots 23 and 24 as Blocks 3 and 4 "EASTMONT AN ADDITION TO LINCOLN, NEBRASKA," as the same appears on the foregoing plat, and the platting of the same is with the free consent and in accordance with the desire of the undersigned sole owners and proprietors. The streets shown thereon are hereby dedicated to the use of the public, together with an easement on the westerly two feet of each lot for the construction and maintenance of pole lines.

And now, we, the undersigned, declare that Max W. Taylor is the owner of lot 1 in said block 4, and E. S. Josephine Taylor is the owner of lots 2 and 3 in said block 4 and lots 1, 2, 3 and 4 in said block 3, all in "EASTMONT AN ADDITION TO LINCOLN, NEBRASKA."

Witness our hands this 28th day of Feb. 1942.
 Witness:-

E.A. Apple

Max W. Taylor

Rebecca C. Taylor

E. S. Josephine Taylor

A.O. Taylor

ACKNOWLEDGEMENT

State of Nebraska } s.s.
 Lancaster County }

On this 28 day of Feb 1942, before me, the undersigned, a Notary Public, duly commissioned, qualified for and residing in said County, personally came Max W. Taylor and Rebecca C. Taylor, husband and wife, and E. S. Josephine Taylor and A. O. Taylor, wife and husband, to me personally known to be the identical persons whose names are affixed to the foregoing instrument and acknowledged the same to be their voluntary act and deed.

Witness my hand and Notarial Seal the day and year last above written.

Geo. L. Smith
 Notary Public

My commission expires:-
 Jan 4-1945

SURVEYORS CERTIFICATE

I hereby certify that I have surveyed and staked out Blocks 3 and 4, "EASTMONT AN ADDITION TO LINCOLN, NEBRASKA," as the same appears on the annexed plat. Iron pipes are set at all lot corners. Permanent monuments are set at points marked thus o. East and west lot lines are parallel with 0" Street.

Signed this 28th day of February 1942.

Louis H. Stearns
 County Surveyor
 Lancaster County Nebr.

Approved and accepted by the City Council of the City of Lincoln, Nebraska, by Ordinance No. 3882 passed March 9, 1942.

Attest *Shasberg*
 City Clerk