

DEC 17 1999

# EASEMENT PLAT

INST # 102021  
 RECORDING FEE 500  
 AUDITOR FEE \_\_\_\_\_  
 RMA FEE 100

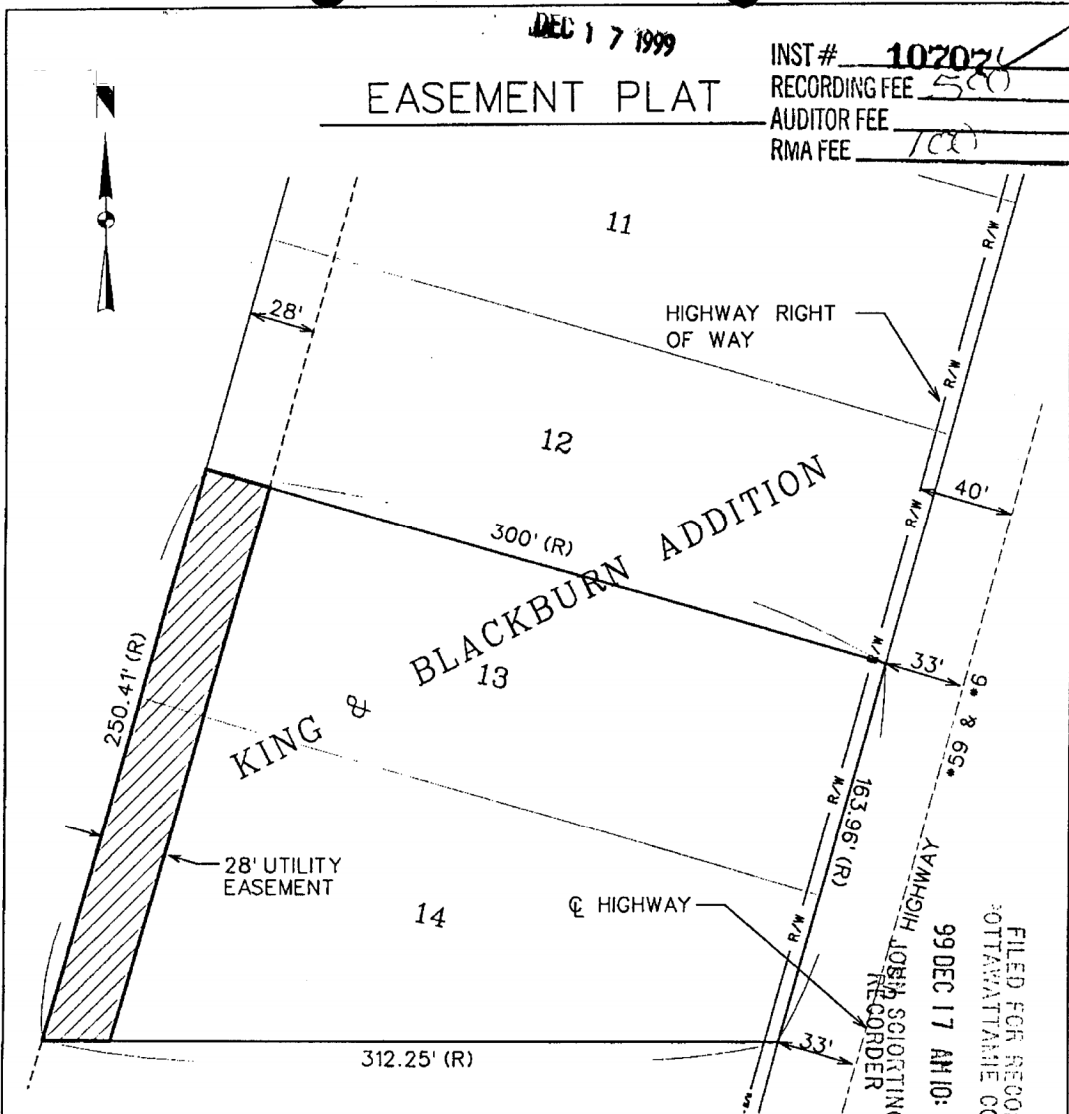

FILED FOR RECORD  
 POTTAWATTAMIE CO., IA.  
 99 DEC 17 AM 10:44  
 YAMHIGH JOHN SCIORTINO  
 RECORDER

### EASEMENT DESCRIPTION

THE WESTERLY 28 FEET OF LOTS 13 AND 14, ALL IN KING & BLACKBURN ADDITION TO THE CITY OF OAKLAND, POTTAWATTAMIE COUNTY, IOWA.

OWNERS: R & L INVESTMENTS  
 REQ'D: CITY OF OAKLAND

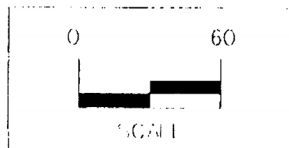

Survey	Existing or Found	Proposed or Set
Recorded Distance	(—)	(—)
Measured Distance	(—)	(—)

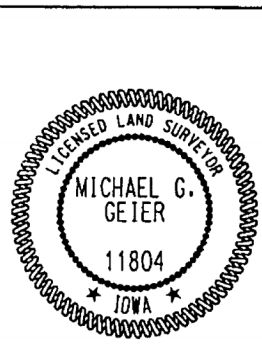

I hereby certify that this land surveying document was prepared and the related surveying work was performed by me or under my direct supervision and that I am a duly licensed Land Surveyor under the laws of the State of Iowa.

*Michael G. Geier 12-6-99*  
 Michael G. Geier, L.S. Date

License Number 11804  
 My License Renewal Date is December 31, 1999

Pages or sheets covered by this seal:  
 \_\_\_\_\_  
 \_\_\_\_\_

OAKLAND UTILITY EASEMENT NO. 5		SHEET 1 OF 1
EASEMENT PLAT		OAKLAND, IOWA PN99707G FN
<b>SNYDER &amp; ASSOCIATES</b> ENGINEERS PLANNERS 501 S.W. ORALABOR ROAD ANKENY, IA 50021 (515) 964-2020	DATE: 12/2/1999	
	TECH: MLJ	

BK100PG29882