

BOOK 680 PAGE 197

RELEASE OF STORM SEWER EASEMENT

FOR AND IN CONSIDERATION of the sum of One Dollars (\$1.00) and other good and valuable consideration, the receipt of which is hereby acknowledged, the undersigned SANITARY AND IMPROVEMENT DISTRICT NO. 227 of Douglas County, Nebraska hereby releases, abandons and discharges a certain storm sewer easement which presently encumbers part of Lots 59 and 60, Georgetown, Replat II. The area which is subject to this release is exactly and particularly described in the attached exhibits marked "A" and "B". This release shall apply only to the areas and easement described within such exhibits.

This release of easement is made and given this 16th day of November, 1982.

SANITARY AND IMPROVEMENT DISTRICT NO. 227, DOUGLAS COUNTY, NEBRASKA

By: Thomas Bart  
Chairman

ATTEST:  
Robin Rasmussen  
Clerk

STATE OF NEBRASKA)  
  ) ss.  
COUNTY OF DOUGLAS)

The foregoing instrument was acknowledged before me this 16th day of November, 1982 by Thomas Bart, Chairman and Robin Rasmussen, Clerk of Sanitary and Improvement District No. 227 of Douglas County, Nebraska.



Cathy M. Pendly  
Notary Public

EXHIBIT 'A'

Easement Abandonment Description

SEE ATTACHED SHEET.

BOOK 680 PAGE 198

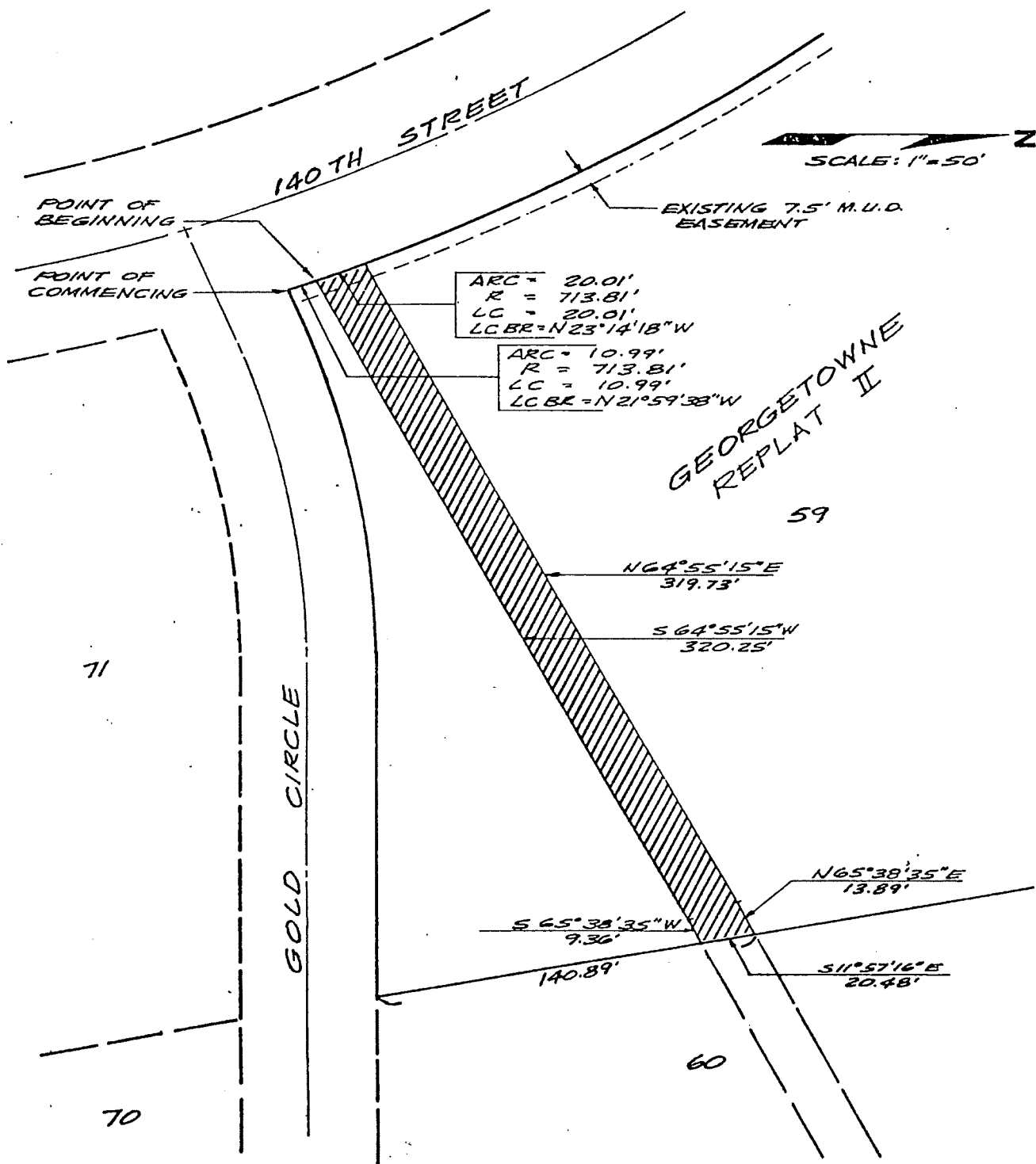

SCALE: 1"=50'

ARC = 20.01'  
 R = 713.81'  
 LC = 20.01'  
 LCBR = N23°14'18"W

ARC = 10.99'  
 R = 713.81'  
 LC = 10.99'  
 LCBR = N21°59'38"W

GEORGETOWNE REPLAT II

59

N64°55'15"E  
319.73'

S64°55'15"W  
320.25'

N65°38'35"E  
13.89'

S65°38'35"W  
9.36'

140.89'

S11°57'16"E  
20.48'

71

70

60

Des. By SR

Chd. By [Signature]

Date AUG. 28, 1980

Job Number 710026



**lamp, rynearson & associates, inc.**  
architects engineers surveyors planners

9280 west dodge road omaha, nebraska 68114 402-397-3008

EXHIBIT 'A'

BOOK 680 PAGE 199

Easement Abandonment Description

That part of Lot 59 in GEORGETOWNE REPLAT II, an addition as surveyed, platted and recorded in Douglas County, Nebraska, being an existing 20 foot sewer and drainage easement to be abandoned and being more particularly described as follows: Commencing at the Southwest corner of said Lot 59; thence Northwesterly along the West line of said Lot 59 and along a 713.81 foot radius curve to the left (having a chord bearing N 21°59'38" W and a chord distance of 10.99 feet) for an arc distance of 10.99 feet to the intersection of the West line of said Lot 59 with the South line of said 20 foot easement said point also being the True Point of Beginning; thence continuing Northwesterly along the West line of said Lot 59 and along a 713.81 foot radius curve to the left (having a chord bearing N 23°14'18" W and a chord distance of 20.01 feet) for an arc distance of 20.01 feet to the North line of said 20 foot easement; thence N 64°55'15" E along the North line of said 20 foot easement for 319.73 feet; thence N 65°38'35" E along the North line of said 20 foot easement for 13.89 feet to the East line of said Lot 59, said point being 140.89 feet North from the Southeast corner of said Lot 59; thence S 11°57'16" E along the East line of said Lot 59 for 20.48 feet to the South line of said 20 foot easement; thence S 65°38'35" W along the South line of said 20 foot easement for 9.36 feet; thence S 64°55'15" W along the South line of said 20 foot easement for 320.25 feet to the True Point of Beginning. (Bearings are taken from Original Platting of GEORGETOWNE REPLAT II).

Job No. 710026

87-189

Compas  
Index  
Fee 950  
- 35

Book 680  
Page 199  
of Misc

RECEIVED  
1982 NOV 19 AM 10:04  
C. HAROLD COSTER  
REGISTERED CLERK  
DOUGLAS COUNTY, NEBR.

*18 pages*