

The following Survey was filed for record on November 10th, 1998 and recorded in Roll 416, Image along with a legal description which is: Caption Description.

SURVEY #3636

SURVEY OF PART OF THE NORTH 1/2 OF THE NORTHWEST 1/4 OF SECTION 27 TOWNSHIP .89 NORTH, RANGE 47 WEST OF THE FIFTH P.M., SIOUX CITY, WOODBURY COUNTY, IOWA

LITEFORM, INC.

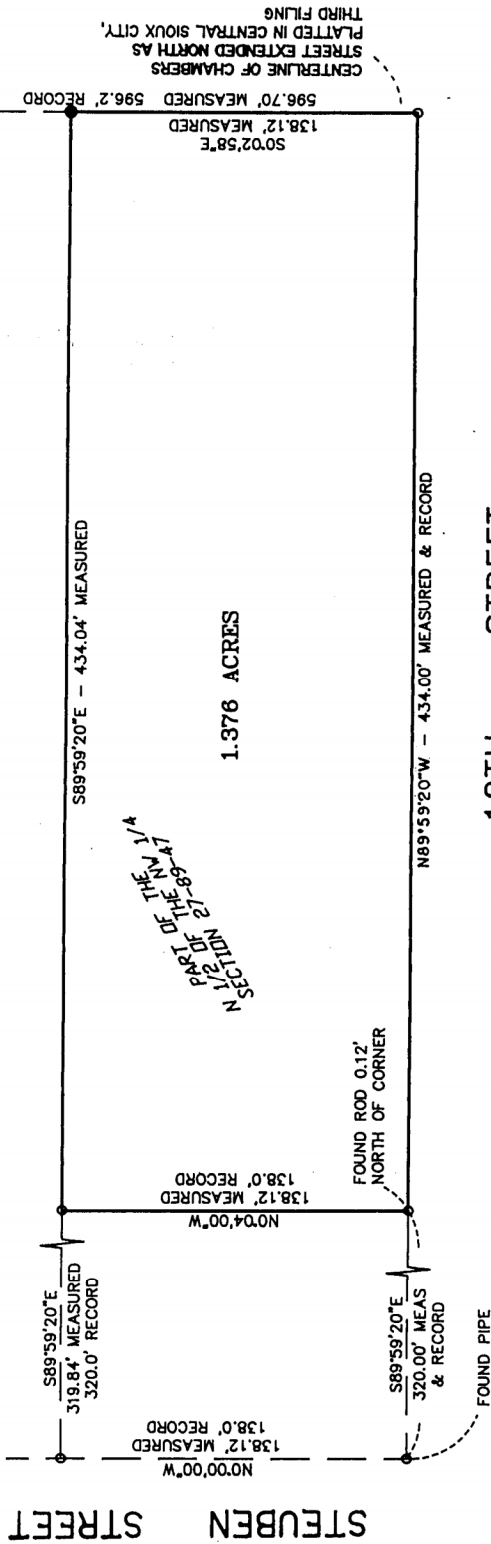

12TH STREET

STUBEN STREET

CERTIFICATION BLOCK

I HEREBY CERTIFY THAT THIS LAND SURVEYING DOCUMENT WAS PREPARED AND THE RELATED SURVEY WORK WAS PERFORMED BY ME OR UNDER MY DIRECT PERSONAL SUPERVISION AND THAT I AM A DULY LICENSED LAND SURVEYOR UNDER THE LAWS OF THE STATE OF IOWA.



DOUGLAS J. MORDHORST
LICENSE NUMBER 10570
DATE
THIS SHEET COVERED BY THIS SEAL
PLOT DATE: OCTOBER 12, 1998

○ INDICATES FOUND 1/2" IRON PIN UNLESS OTHERWISE INDICATED

● INDICATES SET 1/2" IRON PIN W/ YELLOW CAP #10570

SCALE: 1" = 60'

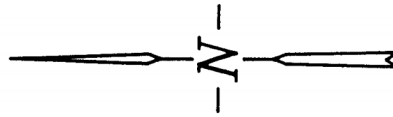
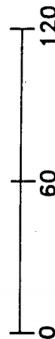

CENTERLINE OF CHAMBERS STREET EXTENDED NORTH AS PLATTED IN CENTRAL SIOUX CITY, THIRD FILING

FOUND ROD 0.12' NORTH OF CORNER

FOUND PIPE

1.376 ACRES

SECTION 27-89-1A1
PART OF THE NW 1/4

596.70' MEASURED
596.2' RECORD
50°02'58"E
138.12' MEASURED
138.0' RECORD

589°59'20"E
319.84' MEASURED
320.0' RECORD
138.0' RECORD
138.12' MEASURED
138.0' RECORD
N07°04'00"W

N89°59'20"W - 434.00' MEASURED & RECORD

589°59'20"E
320.00' MEAS
& RECORD