

SURVEY #3798

SURVEY OF PART OF THE NORTH 1/2 OF THE NORTHWEST 1/4 OF SECTION 27, TOWNSHIP 89 NORTH, RANGE 47 WEST OF THE FIFTH P.M., SIOUX CITY, WOODBURY COUNTY, IOWA

LITE-FORM INC
SIOUX CITY, IOWA

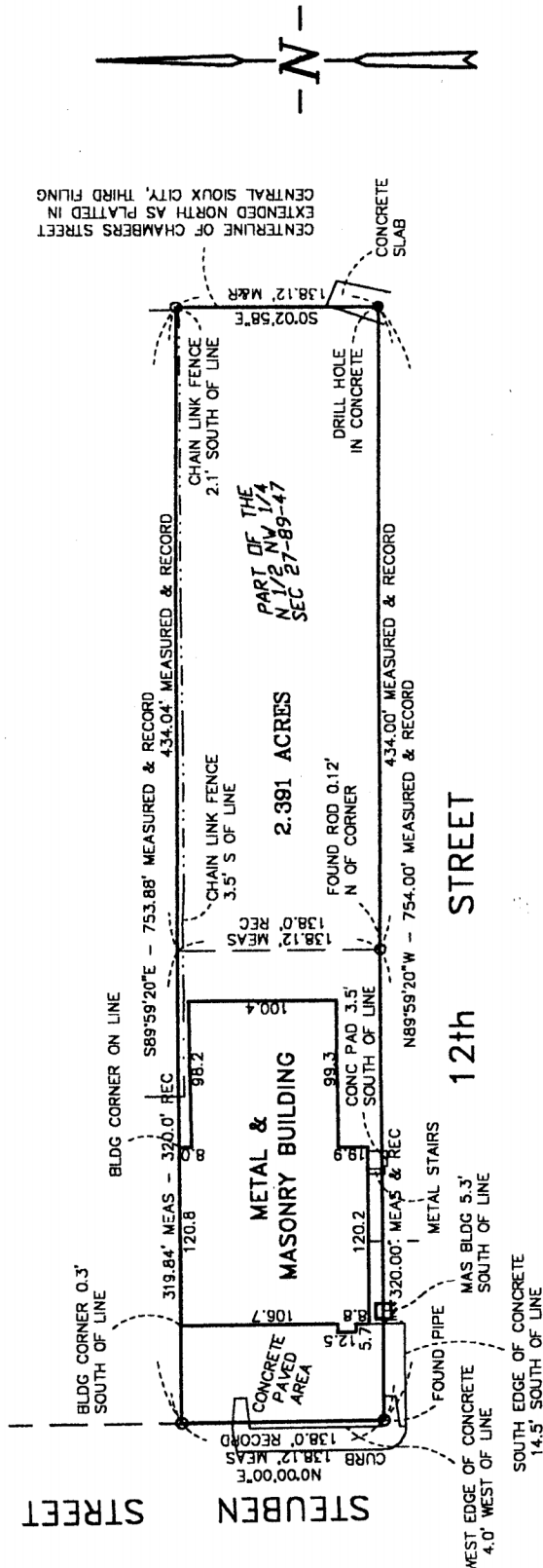

CENTERLINE OF CHAMBERS STREET
EXTENDED NORTH AS PLATTED IN
CENTRAL SIOUX CITY, THIRD FILING

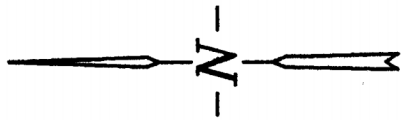

CERTIFICATION BLOCK

I HEREBY CERTIFY THAT THIS LAND SURVEYING DOCUMENT WAS PREPARED AND THE RELATED SURVEY WORK WAS PERFORMED BY ME OR UNDER MY DIRECT-PERSONAL SUPERVISION AND THAT I AM A DULY LICENSED LAND SURVEYOR UNDER THE LAWS OF THE STATE OF IOWA.

DOUGLAS J. MORDHORST DATE
LICENSE NUMBER 70570
MY LICENSE RENEWAL DATE IS DECEMBER 31, 2002
THIS SHEET COVERED BY THIS SEAL
PLOT DATE: MAY 27, 2001

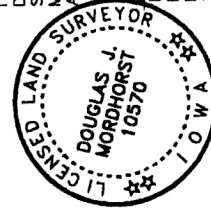

INDICATES FOUND 1/2" IRON PIN UNLESS OTHERWISE INDICATED

INDICATES SET 1/2" IRON PIN W/ YELLOW CAP #10570

SCALE: 1" = 100'

