

Subscribed and sworn to this 30th day of July, 1964 1964.

(MERLYN MINDERMAN)
(NOTARIAL SEAL)
(COMMISSION EXPIRES)
(FEBR.13,1968)
(LANCASTER COUNTY, NEBRASKA)

Merlyn Minderman
Notary Public

My Commission expires the 13 day of February, 1968

LAW OFFICES
THOMAS M. DAVIES
824 HARP BUILDING
LINCOLN 8, NEBRASKA

SURVEY Filed August 3, 1964 at 8:10 A.M.
Darrel W. Simonds to Lucille Horn Gaines
to Register of Deeds
Public COMPARED \$3.00

SURVEY RECORD

Cass County, Nebraska Telephone 466-3637

DARREL W. SIMONDS & ASSOCIATES, INC.
Surveying and Mapping
4225 Touzalin Avenue + Lincoln 7, Nebraska

Survey of: Greenwood Property for Standard Oil Division of American Oil Company
Section 26 T 12 N, R 9 E. of 6th P.M.

Survey No. (To be assigned by County Surveyor)

Date May 20 1963 Weather Clear & Cool

Commencing at a point fifty (50) feet East, and six hundred fifty four and five tenths (654.5) feet North of the Southwest corner Section 26, Township 12 North, Range 9 East of the 6th P.M., all in Cass County, Nebraska, thence North along a line fifty (50) feet East, and parallel to the said West line of Section 26, a distance of six hundred (600) feet, this line being N.00° 25' 00" E., thence left 18°17'00" a distance of fifty two and eight tenths (52.8) feet, this line being N. 18° 22' 00" W., thence right 108° 47' 20" a distance of one thousand two hundred forty one and forty hundredths (1,241.40) feet, to a point on the Northwesterly line of Right of Way U.S. Interstate Highway No. 80, this line being S. 89° 34' 40" E., thence along a line of curvature who's radius is seventeen thousand thirteen and seven tenths (17,013.7) feet in a Southwesterly direction a distance of five hundred Fifty ----- nine and seven tenths (559.7) feet, thence along a line of curvature who's radius is six thousand seven hundred seventy five and five tenths (6,775.5) feet a distance of two hundred thirty three and no tenths (233.0) feet, thence along a line of curvature who's radius is six hundred fifteen and six tenths (615.6) feet a distance of three hundred ninety seven and eight tenths (397.8) feet, a line of tangent from beginning of curvature to end of curvature, being a distance of one thousand one hundred sixty one and eight tenths (1,161.8) feet, this line of tangency being S. 56° 26' 20" W., thence 33° 54' 00" right from the said line of tangency a distance of two hundred sixty one and no tenths (261.0) feet to point of beginning, this line being N. 89° 49' 40" W. Containin g a calculated area of thirteen and five hundredth (13.05) acres, more or less.

(NEBRASKA)
(REGISTERED LS 161)
(LAND SURVEYOR)
(DARREL W. SIMONDS)

Signed this 6 day of June 1963

Name: Darrel W. Simonds

Surveyor's license No. L.S. 161

Land Surveyor's Seal

I hereby certify that I have accurately surveyed the property in the above plat. 1 1/4 inch

iron bars were set at points marked o. All dimensions are in feet and decimals of a foot.



SURVEY RECORD

Cass County, Nebraska Telephone 466-3637

Darrel W. Simonds & Associates, Inc.

Surveying and Mapping

4225 Touzalin Avenue - Lincoln 7, Nebraska

Survey of: Greenwood Property for Standard Oil Division of American Oil Company Section 26 T.12N, R. 9 E of 6th P. M. Survey No. (To be assigned by County Surveyor) Date May 20 19 63 Weather Clear & Cool

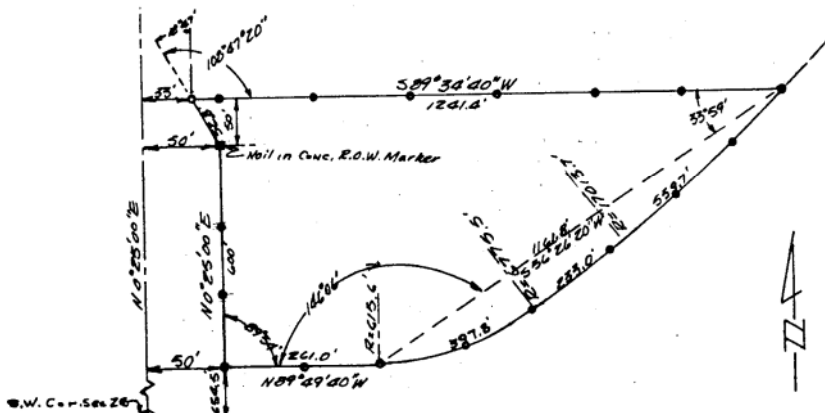

Commencing at a point fifty (50) feet East, and six hundred fifty four and five tenths (654.5) feet North of the Southwest corner Section 26, Township 12 North, Range 9 East of the 6th P.M., all in Cass County, Nebraska, thence North along a line fifty (50) feet East, and parallel to the said West line of Section 26, a distance of six hundred (600) feet, this line being N. 00° 25' 00" E., thence left 18° 17' 00" a distance of fifty two and eight tenths (52.8) feet, this line being N. 18° 22' 00" W., thence right 108° 47' 20" a distance of one thousand two hundred forty one and forty hundredths (1,241.4) feet to a point on the Northwesterly line of Right Of Way U.S. Interstate Highway No. 80, this line being S. 89° 34' 40" E., thence along a line of curvature who's radius is seventeen thousand thirteen and seven tenths (17,013.7) feet in a Southwesterly direction a distance of five hundred ninety nine and seven tenths (599.7) feet, thence along a line of curvature who's radius is six thousand seven hundred seventy five and five tenths (6,775.5) feet a distance of two hundred thirty three and no tenths (233.0) feet, thence along a line of curvature who's radius is six hundred fifteen and six tenths (615.6) feet a distance of three hundred ninety seven and eight tenths (397.8) feet, a line of tangent from beginning of curvature to end of curvature, being a distance of one thousand one hundred sixty one and eight tenths (1,161.8) feet, this line of tangency being S. 56° 26' 20" W., thence 33° 54' 00" right from the said line of tangency a distance of two hundred sixty one and no tenths (261.0) feet to point of beginning, this line being N. 89° 49' 40" W. Containing a calculated area of thirteen and five hundredth (13.05) acres, more or less.

Signed this 6 day of June 19 63 Name: Darrel W. Simonds Surveyor's license No. L. S. 161

Land Surveyor's Seal

I hereby certify that I have accurately surveyed the property in the above plat. 1 1/4 inch iron bars were set at points marked o. All dimensions are in feet and decimals of a foot.