

RECEIVED

Apr 1 4 17 PM '97

RICHARD H. TAKECHI
REGISTER OF DEEDS
DOUGLAS COUNTY, NE

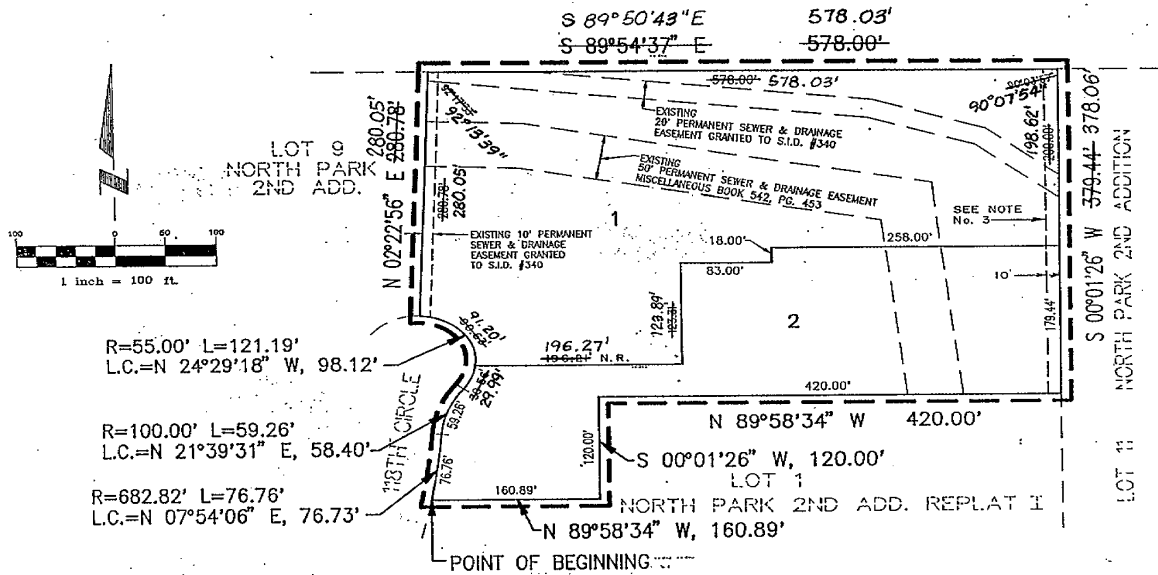

#94096

AFFIDAVIT OF CORRECTION

To correct the bearings, angles and distances in Lot 1 and Lot 2, North Park 2nd Addition Replat III, a subdivision located in part of the SW 1/4 of Section 8, Township 15 North, Range 12 East of the 6th P.M., Douglas County, Nebraska.

- The bearing on the north line of Lot 1 to read S89°50'43"E instead of S89°54'37"E.
- The distance on the north line of Lot 1 to read 578.03 feet instead of 578.00 feet.
- The Northwesterly angle of Lot 1 to read 92°13'39" instead of 92°17'33".
- The Northeastly angle of Lot 1 to read 90°07'51" instead of 90°03'57".
- The distance on the east line of Lot 1 to read 198.62 feet instead of 200.00 feet.
- The distance on the east line of North Park 2nd Addition Replat III to read 378.06 feet instead of 379.44 feet.
- The distance on the west line of Lot 1 to read 280.05 feet instead of 280.78 feet.
- The distance on the west line of Lot 1 to read 91.20 feet instead of 90.63 feet.
- The distance on the south line of Lot 1 to read 196.27 feet instead of 196.21 feet.
- The distance on the south line of Lot 1 to read 123.89 feet instead of 123.61 feet.
- The arc distance on the west line of Lot 2 to read 29.99 feet instead of 30.56 feet.
- The distance on the north line of Lot 2 to read 196.27 feet instead of 196.21 feet.
- The distance on the north line of Lot 2 to read 123.89 feet instead of 123.61 feet.

AFFIDAVIT

Correction to bearings, angles and distances in Lot 1 and Lot 2, North Park 2nd Addition Replat III, a subdivision located in the SW 1/4 of Section 8, Township 15 North, Range 12 East of the 6th P.M., Douglas County, Nebraska.

I, Robert Clark, do hereby submit the above drawing in order to correct errors in the bearings, angles and distances to Lot 1 and Lot 2, North Park 2nd Addition Replat III, a subdivision located in Douglas County, Nebraska, as recorded in the records in the Register of Deeds Office, Douglas County, Nebraska.

I certify that I am the same identical person whose name appears in the Surveyor's Certificate of said North Park 2nd Addition Replat III.

Robert Clark
Robert Clark, LS-419

E & A CONSULTING GROUP

STATE OF NEBRASKA
COUNTY OF DOUGLAS

On the 1st day of APR, 1997, before me a Notary Public, qualified and commissioned in and for said County, personally appeared Robert Clark, who is personally known to me to be the same and identical person whose name is affixed to the above Affidavit, and he acknowledged the signing thereof to be his voluntary act and deed.

Witness my hand and official seal on the date last aforesaid.

Commission Expires:

Homer R. Hunt
NOTARY PUBLIC

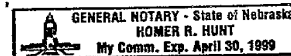

**NOTARIAL SEAL AFFIXED
REGISTER OF DEEDS**

4-1-97 # 94096

3829
11-27552
 FB
 COMP P.
 SANDS
 FB