

Parcel Information	
Parcel ID	130165646
Links	Photo #1 Sketch #1
Map Number	3257-00-0-10001-000-0570
Cadastral #	
Current Owner	TINCHER, MARK A
Mailing Address	203 E WILES RD PLATTSMOUTH NE 68048-
Situs Address	203 WILES RD (& 14208 HWY 75
Tax District	5
Tax ID	
School District	SD 1 PLATTSMOUTH
Neighborhood	133
Property Class	Commercial
Lot Width x Depth	
Legal Description	PLATTSMOUTH - OUTLOTS FRAC LOT 2 EXC HWY NE1/4 NE1/4 26-12-13 (4.15)~

Assessed Values				
Year	Total	Land	Improvements	Outbuildings
2017	\$559,067	\$136,106	\$422,961	\$0

2017 Tax Information	
Taxes	\$12,406.74
Tax Levy	2.307135

2017 Tax Levy	
Description	Rate
AG SOCIETY	0.003401
AG SOCIETY BOND	0.000000
CO JAIL BD	0.000000
COUNTY GENERAL	0.388348
ESU NO 3 CASS	0.015000
LOWER PLATTE NRD 1	0.032066
PLATTS AIRPORT	0.016288
PLATTS AIRPORT BOND	0.001148
PLATTSMOUTH CITY	0.449607
PLATTSMOUTH CITY BOND	0.041566
SD 1 PLATTSMOUTH	1.087412
SD 1 PLTS BOND 9-12	0.100598
SD 1 PLTS BOND K-8	0.081001
SE COMM COLLEGE	0.090700

5 Year Sales History				
Date	Book/Page	# Parcels	Grantor	Price
2014/05/12	048-545	1	TINCHER/KATHRYN D	\$0.00

Property Classification			
Status:	Improved	Location:	Urban
Property Class:	Commercial	City Size:	5,001-12,000
Assessor's Use:	COMMERCIAL	Lot Size:	2.00-4.99 ac.

Historical Valuation Information							
Year	Billed Owner	Land	Impr	Outbldg	Total	Taxable	Taxes
2017	TINCHER/MARK A	\$136,106	\$422,961	\$0	\$559,067	\$559,067	\$12,406.74
2016	TINCHER/MARK A	\$136,106	\$422,961	\$0	\$559,067	\$559,067	\$12,187.56
2015	TINCHER/MARK A	\$136,106	\$422,961	\$0	\$559,067	\$559,067	\$12,075.08
2014	TINCHER/MARK A	\$136,106	\$422,961	\$0	\$559,067	\$559,067	\$12,530.88
2013	TINCHER/MARK A & KATHRYN D	\$136,106	\$422,961	\$0	\$559,067	\$559,067	\$12,713.12

Commercial Building Datasheet										
Bldg.	Sec.	Code	Description	Year	Cls.	Qual.	Area	Perm.	Stor.	Hght.
1	1	406	WAREHOUSE, STORAGE	1976	S	300	17500	550	1	20
2	1	351	RESIDENCE,~SINGLE-FAMILY	1959	D	300	1270	158	1	8

Refinements		
Description	Year	Units
DOCK LEVELER, MANUAL	1998	1
TRUCK WELL	1998	741
ASPHALT MASS POUR	1998	9750
CONC BY TRUCK WELL	1998	843
MEZZANINE, STG	1998	1792
ROOF SLAB/CEIL	1998	392
WOOD DECK CEDAR/REDW	2002	240
CON DRIVEWAY	1959	276
ASPHALT DRIVE	1959	2442
UNF RES BSMT	1959	1270
ROOF RAISED STOOP	1959	76
PATIO	1959	150

Photo/Sketch

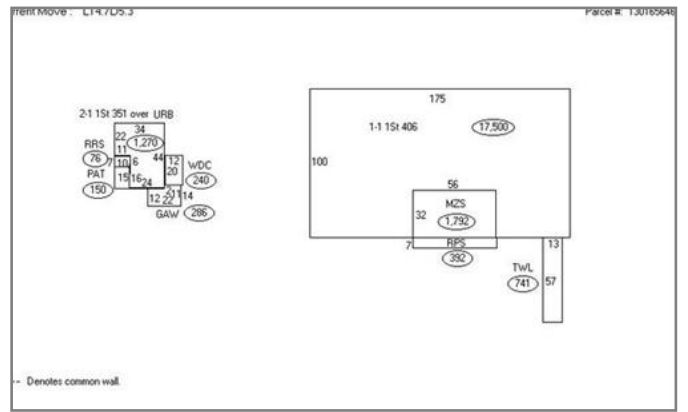

Tax Statement

Served by WEBSERVER-TWO

Cass County

0 **Step 4 of 8**

Perm ID 130165646	Name TINCHER, MARK A 203 E WILES RD PLATTSMOUTH NE 68048	Legal PLATTSMOUTH - OUTLOTS FRAC LOT 2 EXC HWY NE1/4 NE1/4 26-12-13 (4.15) 203 \WILES RD (& 14208 HWY 75
-----------------------------	--	--



[Levy Graph](#)
[Value Graph](#)
[Tax Graph](#)

Year	Statement	Value	Tax	Exemption	Net Tax	Balance Due
2017	016942	\$ 559,067	\$ 12,898.44	- \$ 491.70	\$ 12,406.74	\$ 6,203.37
2016	016847	\$ 559,067	\$ 12,688.32	- \$ 500.76	\$ 12,187.56	\$ 0.00
2015	016764	\$ 559,067	\$ 12,601.10	- \$ 526.02	\$ 12,075.08	\$ 0.00
2014	012469	\$ 559,067	\$ 12,930.84	- \$ 399.96	\$ 12,530.88	\$ 0.00
2013	012494	\$ 559,067	\$ 13,081.94	- \$ 368.82	\$ 12,713.12	\$ 0.00
2012	012527	\$ 564,776	\$ 13,299.46	- \$ 403.82	\$ 12,895.64	\$ 0.00
2011	012778	\$ 564,776	\$ 13,338.44	- \$ 425.34	\$ 12,913.10	\$ 0.00
2010	012752	\$ 564,776	\$ 13,329.62	- \$ 445.66	\$ 12,883.96	\$ 0.00
2009	012733	\$ 564,776	\$ 13,389.14	- \$ 464.36	\$ 12,924.78	\$ 0.00
2008	012756	\$ 538,606	\$ 12,653.38	- \$ 463.90	\$ 12,189.48	\$ 0.00
2007	012774	\$ 503,252	\$ 11,785.26	- \$ 418.80	\$ 11,366.46	\$ 0.00
2006	012776	\$ 539,098	\$ 12,256.88	\$ 0.00	\$ 12,256.88	\$ 0.00
2005	012797	\$ 539,098	\$ 12,239.34	\$ 0.00	\$ 12,239.34	\$ 0.00
2004	012813	\$ 452,420	\$ 10,173.04	\$ 0.00	\$ 10,173.04	\$ 0.00
2003	012839	\$ 395,196	\$ 7,856.42	\$ 0.00	\$ 7,856.42	\$ 0.00
2002	012838	\$ 395,196	\$ 7,627.72	\$ 0.00	\$ 7,627.72	\$ 0.00
2001	012844	\$ 360,000	\$ 6,852.88	\$ 0.00	\$ 6,852.88	\$ 0.00
2000	012853	\$ 360,000	\$ 6,935.62	\$ 0.00	\$ 6,935.62	\$ 0.00
1999	012894	\$ 330,000	\$ 6,820.62	\$ 0.00	\$ 6,820.62	\$ 0.00

The information provided in this site is the most recent and most accurate data available. All information contained herein is for informational purposes only. MIPS Inc does not warrant that such information is accurate and error free. This information is provided on an "as is" basis without warranties of any kind, either expressed or implied, including, but not limited to, the implied warranties of merchantability or fitness for a particular purpose. MIPS Inc shall not be liable for any direct, indirect, incidental, special or consequential damages arising out of the use of such information or the inability to use such information. MIPS also is not, nor shall be party to or subject to any warranty or any breach of any kind. The User acknowledges and agrees that the use of such information is at the sole risk of the User.

Copyright © 2004 Nebraska Association of County Officials. All rights reserved.