

AN ORDINANCE amending Ordinance No. 17800 by limiting the application of the reservation clause to the central fifty (50) feet of original Pierce Street, vacated.

BE IT ORDAINED BY THE CITY COUNCIL OF THE CITY OF OMAHA:

Section 1. Ordinance No. 17800 by which Pierce Street from the East line of 12th Street to the East line of the westerly 20 feet of 11th Street, vacated, be, and the same hereby is amended by affirming and ratifying the vacation of the North 25 feet and the South 25 feet of Pierce Street unconditionally, and the vacation of the Central 50 feet of that part of Pierce Street vacated by Ordinance No. 17800 is also affirmed and ratified, subject to the continuing condition and limitation that there is reserved to the City of Omaha the right to maintain, operate, repair, and renew sewers now existing therein and in the future to construct, maintain, repair and renew additional or other sewers; and also the right to authorize the Metropolitan Utilities District of the City of Omaha, or any other public utility, to construct, maintain, repair and renew and operate now existing or hereafter installed water mains, polelines, conduits and other similiar services or equipment above, on, and below the surface of the ground for the purpose of serving the general public or abutting property; and the right so reserved shall also include such lateral connections or branch lines as may be ordered, desired or permitted by the City; and to enter upon the premises to accomplish the above purpose at any and all times.

Section 2. That this Ordinance shall take effect and be in force after fifteen days from and after its passage.

PASSED: Nov. 1, 1955

John Rosenblatt  
MAYOR AND PRESIDENT OF CITY COUNCIL

INTRODUCED BY COMMISSIONER:  
Wm. R. Milner

ATTEST: M. J. Dineen, Jr.  
CITY CLERK

APPROVED AS TO FORM:  
Edward F. Fogarty  
CITY ATTORNEY

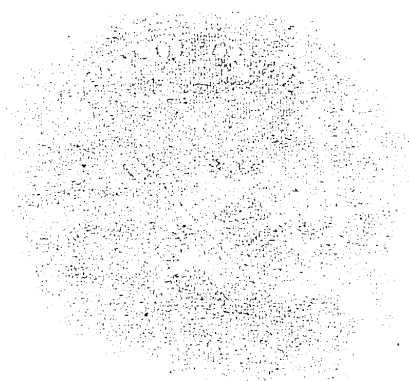

I hereby certify that the foregoing is a true and correct copy of the original as the same now on file in the City of Omaha.

M. J. Dineen, Jr.  
CITY CLERK