

NEBRASKA DOCUMENTARY  
STAMP TAX

APR - 3 2012

\$ Ex#21 BY CP

#1883

FILED  
CASS COUNTY, NE.

2012 APR -3 PM 3:04

BK 196 OF Deed PG 512

David Jordan

REGISTER OF DEEDS

# 1883 \$ 237.00

Title of Document: Perpetual Easement Deed

Grantor: Union Pacific Railroad Company

Grantee: Sprint Communications Company L.P.

Please return to:

Sprint

Attn: Scott Benson

6550 Sprint Parkway

MS: KSOPHR0312-3C262

Overland Park, KS 66251

#

DUPLICATE ORIGINAL

(Cass County, Nebraska)

[C.D. Nos. 54772-3]

PERPETUAL EASEMENT DEED

THIS EASEMENT DEED, made as of the 27th Day of June, 2011, by UNION PACIFIC RAILROAD COMPANY, a Delaware corporation, Grantor, to SPRINT COMMUNICATIONS COMPANY L. P., a Delaware limited partnership, Grantee:

WITNESSETH:

That Grantor and Grantee have entered into a Fiber Optic Agreement dated as of February 13, 1985 (hereinafter the "Agreement") whereby Grantor has granted to Grantee the right to construct, operate and maintain a Fiber System on the property of the Grantor located in Cass County, Nebraska, under the terms, provisions, and conditions contained in said Agreement, one of which is that Grantor shall grant to Grantee a perpetual easement in the form of this deed.

NOW, THEREFORE, for and in consideration of Ten Dollars (\$10.00), the receipt of which is hereby acknowledged, and for other good and valuable consideration, Grantor by these presents does hereby grant to Grantee a PERPETUAL EASEMENT to construct, reconstruct, rebuild and reinstall the fiber optic communications system ("Fiber System") as shown and in the locations shown on Pages 103-3, 104 to 105-1, 105-2, 106 to 142 of Exhibit A, attached hereto and by this reference made a part hereof, and reasonable ingress and egress to and from the location of the Fiber System for the purpose of constructing, reconstructing, rebuilding, reinstalling, operating and maintaining the Fiber System.

SUBJECT TO and RESERVING unto the Grantor, its successors and assigns, the following:

- a. The foregoing grants are made without covenant of title or for quiet enjoyment and without warranty of title express or implied, and are subject and subordinate to outstanding or superior rights;
- b. The foregoing grants are also subject and subordinate to the prior and continuing right and obligation of Grantor to use and maintain its entire property in the performance of its public duty as a common carrier and are also subject to the right and power of Grantor to construct, maintain, repair, renew, use, operate, change, modify or relocate railroad tracks, signal, communication or other wire or fiber lines, pipe lines and other facilities upon, along or across any or all parts of the Grantor's property, or permit

others to do so for Grantor, all or any of which may be freely done at any time or times by Grantor or others with its permission without liability to Grantee or to any other party for compensation or damages, unless and except to the extent that the foregoing Agreement otherwise expressly provides;

c. The foregoing grants are non-exclusive and Grantor reserves the right to agree to other non-exclusive occupations of the easement area by one or more other person(s); PROVIDED, HOWEVER, that any such subsequent occupancies or agreements for such occupancies shall be subordinate to the rights granted herein to Grantee if Grantee has not relocated therefrom; and

d. The foregoing grants are also subject to all other terms, provisions and conditions contained in the aforesaid Agreement.

IN WITNESS WHEREOF, the Grantor has caused these presents to be signed by its Vice President – Law & Chief Compliance Officer and attested by its Assistant Secretary and its corporate seal to be hereunto affixed as of the day and year first herein written.



UNION PACIFIC RAILROAD COMPANY

By: [Signature]  
Title: Vice President, Chief Compliance Officer

[Signature]  
Assistant Secretary

ACKNOWLEDGMENT

STATE OF NEBRASKA     )  
                                  ) ss:  
COUNTY OF DOUGLAS    )

The foregoing instrument was acknowledged on this 5<sup>th</sup> day of July, 2011, before me, a Notary Public, duly commissioned, qualified and acting, within and for the said county and state, by Gayla L. Thal, to me personally known, who stated that he had signed, executed and delivered said foregoing instrument for the consideration, uses and purposes therein mentioned and set forth.

*Brenda L. Frederick*  
Notary Public

My Commission expires:

March 5, 2012

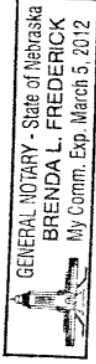

LEGAL DESCRIPTION

T 13N, R 13E  
SECTIONS: 34, 35

T 12N, R 13E  
SECTIONS: 1, 2, 12, 13, 23, 24, 26, 35

T 11N, R 13E  
SECTIONS: 2, 11, 14, 23, 26, 27, 34

T 10N, R 13E  
SECTIONS: 2, 3, 11, 14, 23, 26, 35

EXHIBIT A

P.L. ORANGE PLASTIC TUBING 1 1/2" ABOVE WARNING TAPE

Place in Tamaqua Type HOPE 1 5/8"

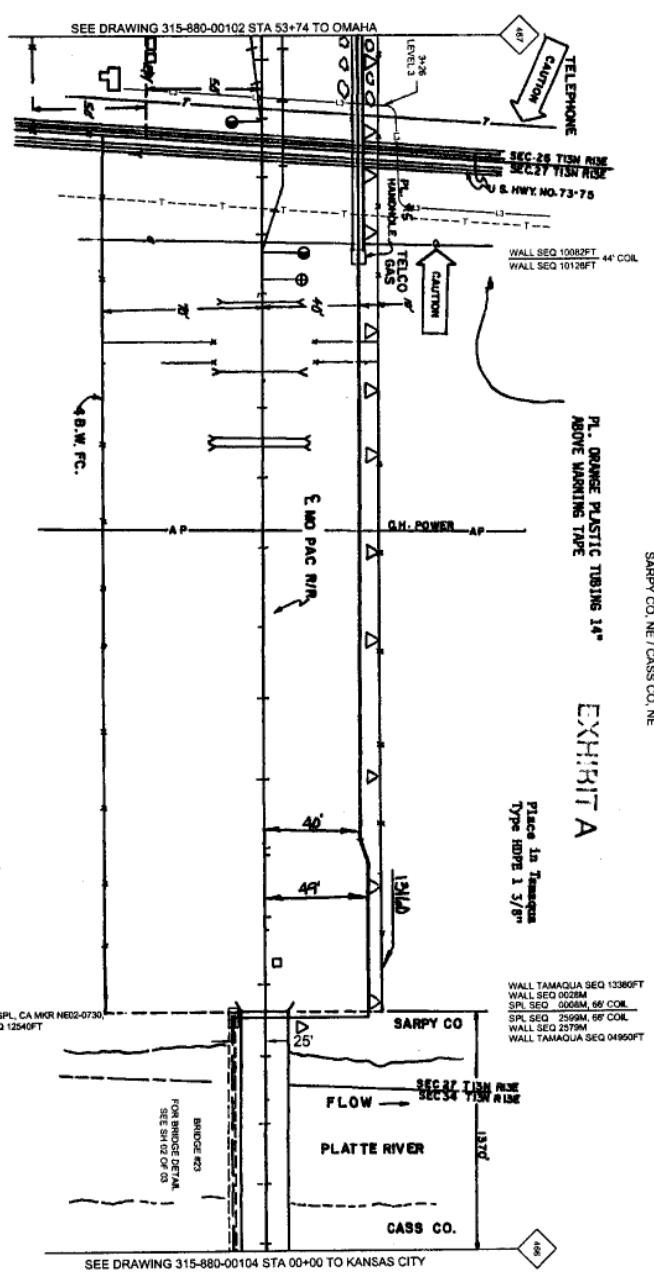

00+00	[9854+23]	MP 487
01+18	[9853+09]	CA MKR NE02-0710
03+13	[9851+10]	END 4" PVC, BEG 4" BIP
03+23	[9851+00]	BURIED TELE CABLE LEVEL 3
03+26	[9850+97]	END 4" BIP, BEG 4" PVC
03+78	[9850+45]	CA MKR NE02-0711
04+01	[9850+22]	CIL BRIDGE #73-75
05+30	[9848+93]	CA MKR NE02-0712
05+85	[9848+38]	ALL TELE
09+34	[9844+89]	END 4" PVC, BEG 4" BIP
09+44	[9844+78]	BURIED GAS LINE
09+50	[9844+73]	SWITCH
09+56	[9844+68]	END 4" BIP, NH
09+58	[9844+64]	CA MKR NE02-0714
10+61	[9843+82]	SIGNAL, SEQ 10228FT
11+81	[9842+42]	CULVERT, SEQ 10348FT
12+51	[9841+72]	CA MKR NE02-0716
13+87	[9840+36]	CULVERT
16+77	[9837+46]	CA MKR NE02-0718
17+68	[9836+55]	2 MET CULVERTS
19+00	[9835+23]	CA MKR NE02-0720
20+60	[9833+83]	OH POWER
21+14	[9833+09]	CA MKR NE02-0722
25+41	[9828+82]	CA MKR NE02-0724
30+09	[9824+14]	CA MKR NE02-0725
34+15	[9820+08]	PI LT 40', SEQ 12540FT
35+19	[9819+04]	CA MKR NE02-0726
35+25	[9818+98]	PI RT 49', SEQ 12650FT
40+10	[9814+13]	RELAY BOX
41+80	[9812+43]	CA MKR NE02-0728
42+05	[9812+18]	END BRIDGE #23, HH, SPL, CA MKR NE02-0730, PI RT 49', PI LT 25', SEQ 12540FT
49+41	[9804+82]	CA BRIDGE #23
52+50	[9801+73]	MP 486, SEQ 8100FT

NO.	DESCRIPTION	DATE	BY
03	DRAWINGS UPDATED BY TERRILL WITH 12.31.2008	12/31/2008	TERRILL
02	STANDARD 11/08/08 2008 FROM 11/08/08/2010	12/31/2008	TERRILL

NO.	DESCRIPTION	DATE	BY
01	DESIGN	12/31/2008	TERRILL

Union Pacific Railroad Co.  
 APPROVED: Date 11/12/11  
 FOR V.P. ENGINEERING  
 Sprint Proprietary Information: Restricted

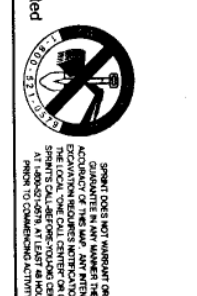

STATE BOARD OF ENGINEERS OF NEBRASKA  
 I HEREBY CERTIFY THAT THE SIGNATURE AND SEAL OF THE ENGINEER ARE TRUE AND CORRECT AND THAT THE ENGINEER IS A MEMBER IN GOOD STANDING OF THE BOARD OF ENGINEERS OF NEBRASKA.  
 DATE: 11/12/11  
 NAME: C. N. GIESBRECHT & CO.  
 APPROVED:

**Sprint**  
 FIBER OPTIC ROUTE RECORD DRAWING  
 CABLE ROUTE DETAIL  
 OMAHA, NE - KANSAS CITY, MO  
 SHEET 01 OF 03  
 NTPWAK15-00-000-986-00103

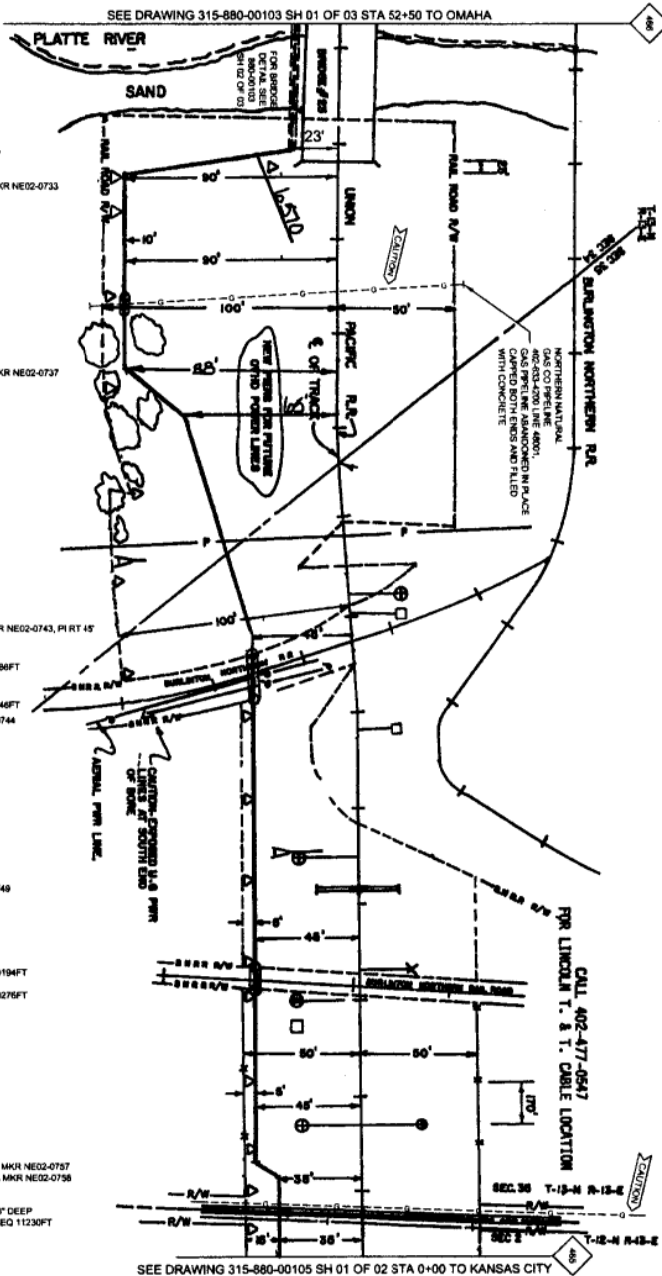

00+00	[9801+73]	MP 466, SEQ 8100FT
04+27	[9697+48]	END BRIDGE, HEADWALL
04+30	[9697+43]	CA MKR NE02-0730, PI RT 23'
05+00	[9697+23]	PI LT 90', SEQ 9678FT, CA MKR NE02-0733
05+88	[9696+35]	CA MKR NE02-0732
09+42	[9592+81]	CA MKR NE02-0735
09+75	[9592+48]	SEQ 4" BIP, SEQ 7142FT
09+85	[9592+36]	GAS LINE
09+95	[9592+28]	END 4" BIP, SEQ 7162FT
13+18	[9589+05]	CA MKR NE02-0736
16+40	[9585+83]	PI LT 88', SEQ 7806FT, CA MKR NE02-0737
16+95	[9585+33]	PI RT 85', SEQ 7862FT
17+25	[9585+03]	CA MKR NE02-0739
20+37	[9581+91]	PWR LINE, SEQ 8060FT
20+86	[9581+42]	GUY & ANCHOR
21+87	[9580+41]	CA MKR NE02-0741
23+48	[9578+82]	SIGNAL
25+52	[9576+78]	RELAY CASE
26+11	[9576+17]	C/L OF BNRR X-ING, CA MKR NE02-0743, PI RT 15'
26+24	[9576+04]	BN RR RW
26+44	[9575+84]	SEQ BORE & 4" BIP, SEQ 8866FT
29+74	[9575+54]	C/L OF TRACK
27+04	[9575+24]	END BORE & 4" BIP, SEQ 8946FT
27+24	[9575+04]	BN RR RW, CA MKR NE02-0744
28+40	[9573+88]	RELAY CASE
31+84	[9570+44]	CA MKR NE02-0747
35+81	[9568+47]	GUY & ANCHOR
35+98	[9568+28]	SIGNAL
37+33	[9564+98]	CULVERT, CA MKR NE02-0749
41+08	[9561+18]	BN RR RW
41+27	[9561+01]	CA MKR NE02-0751
41+28	[9560+98]	SEQ BORE & 4" BIP, SEQ 10194FT
41+58	[9560+68]	C/L OF BN RR TRACK
41+86	[9560+38]	END BORE & 4" BIP, SEQ 10276FT
41+98	[9560+33]	CA MKR NE02-0753
42+08	[9560+18]	BN RR RW, SIGNAL HUT
45+59	[9556+68]	PI RT 9'
45+81	[9556+47]	CA MKR NE02-0755
47+28	[9554+88]	SIGNALS, SEQ 10642FT
47+72	[9554+58]	PI LT 45', SEQ 10824FT, CA MKR NE02-0757
48+24	[9554+08]	PI RT 30', SEQ 10954FT, CA MKR NE02-0758
50+55	[9551+74]	CA MKR NE02-0759
50+66	[9551+63]	CO RW LINE
50+90	[9551+38]	AQUILLA 4" GAS MAIN, 12" DEEP
51+38	[9550+63]	CA OF CO RD, SEC LINE, SEQ 11230FT
51+72	[9550+37]	CO RW LINE
52+00	[9550+28]	CA MKR NE02-0760
53+04	[9549+25]	MP 458, SEQ 71414FT

DATE	DESCRIPTION
12-13-2008	ISSUANCE (ISSUED BY TERRAZZI WITH USRR STATIONING FOR RECONSTRUCTION)
12-23-2008	REV
1-27-2009	REV
1-27-2009	REV

Sprint Proprietary Information. Restricted



SPRINT DOES NOT WARRANT OR GUARANTEE IN ANY MANNER THE ACCURACY OF THE DATA ANY WORK OR INFORMATION CONTAINED HEREIN. THE LOCAL CALL CENTER OR CALL CENTER OPERATOR SHALL BE RESPONSIBLE FOR THE LOCAL CALL CENTER'S ACTIVITIES. SPRINT SHALL NOT BE RESPONSIBLE FOR ANY DAMAGE TO COMMERCIAL PROPERTY.



NORTH  
DATE: 1/27/09  
DRAWING NUMBER: 315882  
ENGINEER: C. H. OBERMAYER & CO.  
DATE:

**Sprint**

DESIGNED BY: C. H. OBERMAYER & CO.  
CHECKED BY: C. H. OBERMAYER & CO.  
DATE: 1/27/09  
SCALE: AS SHOWN

**FIBER OPTIC ROUTE RECORD DRAWING**  
CABLE ROUTE DETAIL  
OMAHA, NE - KANSAS CITY, MO  
SHEET 01 OF 01  
NTWKN315-000-000-880-00104

P.A.S.  
JUN 1 2011

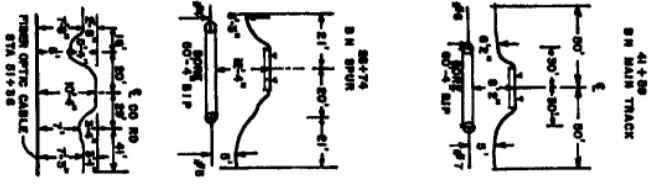

12-15-2008 12-15-2008 12:01 PM

STATIONING: 116278-2008 RWK 116279-2008

DESIGNATIONS (PROVIDED BY TERRAZZ WITH REVISIONS)

REVISIONS

NO. DATE BY DESCRIPTION



SPRINT DOES NOT WARRANT THE ACCURACY OF THIS MAP. ANY ATTENDEE OF EXCAVATION MUST BE ADVISED BY THE LOCAL CABLE CENTER OR THE SPRINTS LOCAL SERVICE CENTER AT 1-800-431-0079 AT LEAST 48 HOURS PRIOR TO COMMENCING ACTIVITY.

STATION	SPRINT PROPOSED INFORMATION		TERRAZZ DATA	
	THICK	TYPE	THICK	TYPE

SPRINT

REVISION DATE: 11-2-08  
 DRAWN BY: JAS  
 CHECKED BY: MJS  
 PROJECT NUMBER: 315-880-00106

OLD DRAWING NUMBER:   
 NEW DRAWING NUMBER: 315-880-00106

FIBER OPTIC ROUTE RECORD DRAWING  
 CABLE ROUTE DETAIL  
 OMAHA, NE - KANSAS CITY, MO

NTWRK315-00-000-880-00105 SHEET 01 OF 02



- 2002 REEL # 1074232000
- 00+00 [8844+78] 36" DIA. CONC. PIPE
  - 00+00 [8844+78] 4" DIA. CONC. PIPE
  - 03+24 [8844+71] 12" DIA. CONC. PIPE
  - 03+70 [8844+21] 6" DIA. CONC. PIPE
  - 12+02 [8838+82] CA MANHOLE
  - 14+00 [8833+85] CA MANHOLE
  - 14+50 [8832+85] 30" DIA. CONC. PIPE
  - 18+70 [8830+70] 18" DIA. CONC. PIPE
  - 18+80 [8830+70] 18" DIA. CONC. PIPE
  - 18+90 [8829+70] 18" DIA. CONC. PIPE
  - 22+28 [8826+48] CA MANHOLE
  - 22+42 [8825+41] 30" DIA. CONC. PIPE
  - 22+42 [8825+41] 30" DIA. CONC. PIPE
  - 22+42 [8825+41] 30" DIA. CONC. PIPE
  - 23+20 [8825+70] 18" DIA. CONC. PIPE
  - 25+40 [8823+40] HEADWALL
  - 25+77 [8823+40] HEADWALL
  - 26+15 [8822+40] HEADWALL
  - 26+35 [8822+40] HEADWALL
  - 26+35 [8822+40] HEADWALL
  - 26+47 [8819+38] CA MANHOLE
  - 31+00 [8817+07] CA MANHOLE
  - 32+00 [8816+99] BENCH MARK
  - 37+15 [8811+92] CA MANHOLE
  - 41+07 [8808+48] CA MANHOLE
  - 43+00 [8808+48] WINDY POST
  - 44+02 [8804+83] CA MANHOLE
  - 48+44 [8804+51] CA MANHOLE
  - 51+59 [8807+26] CA MANHOLE
  - 52+18 [8806+78] BENCH MARK
- SECON. CABLE CARRYING GLASS  
 REEL # 1074232100  
 PLACED 1987
- 20+48 [8817+07] CA MANHOLE
  - 20+58 [8816+99] BENCH MARK
- 2007 REEL # 1074232000
- 27+48 [8817+07] CA MANHOLE
  - 27+58 [8816+99] BENCH MARK

JUN 1 2011

P.A.S.

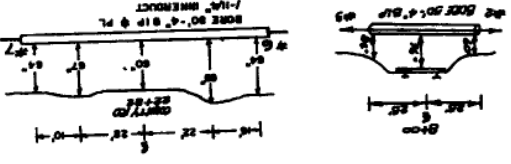
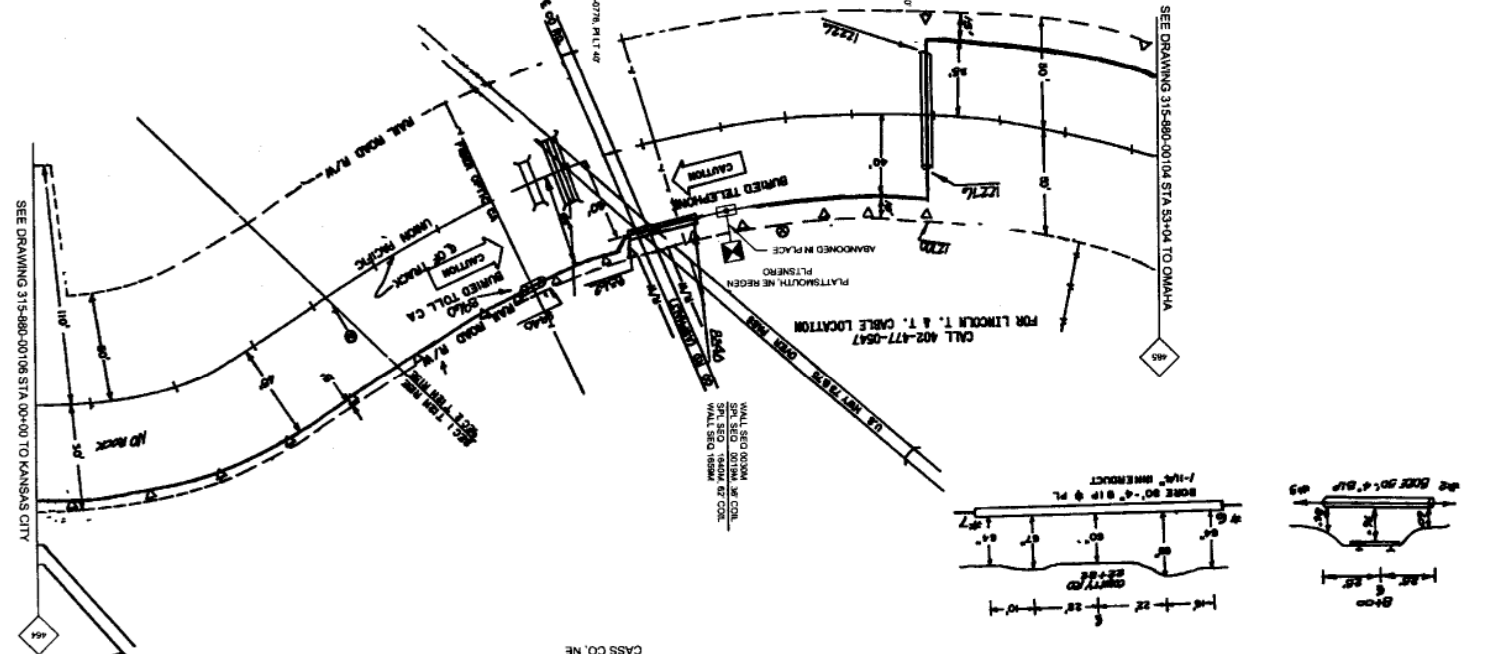

CASS CO. NE



CASS CO. NE

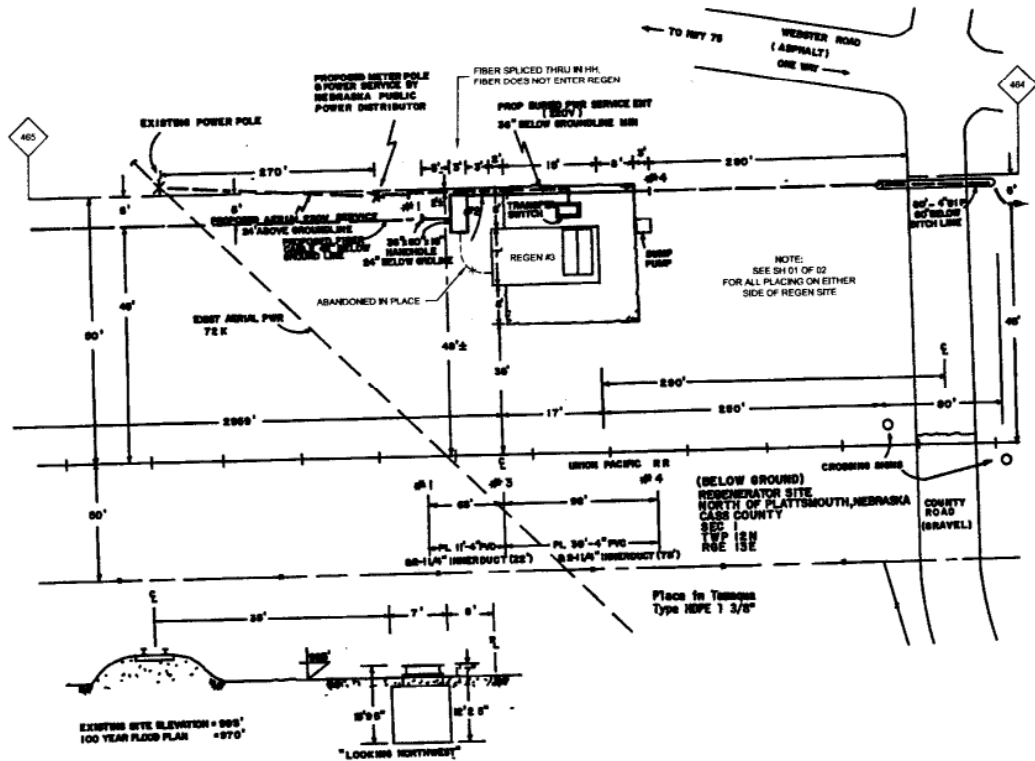

P.A.S.  
JUN 1 2011



SPRINT DOES NOT WARRANT OR GUARANTEE IN ANY MANNER THE ACCURACY OF THIS MAP. ANY INTENDED EXCAVATION REQUIRES NOTIFICATION OF THE LOCAL "ONE CALL CENTER" OR CALL SPRINT'S CALL-BEFORE-YOU-DIG CENTER AT 1-800-521-8879, AT LEAST 48 HOURS PRIOR TO COMMENCING ACTIVITY.

Sprint Proprietary Information: Restricted

OLD DRAWING NUMBER
WBS: 315002
PRINT NO. 87A
ENG: C. H. GUERNSEY & CO.
CD:
APPD DATE:

PRINTED SHEET SIZE / DRAWING SCALE	11" x 17" (B1) / NONE
SHEET SIZE / (D)	22" x 34" / NONE
RELEASE DATE:	ISSUE NUMBER: 03
FIBER OPTIC ROUTE RECORD DRAWING PLATTSMOUTH REGEN SITE OMAHA, NE - KANSAS CITY, MO	
SHEET 02 OF 02	NTWRK315-00-000-680-00105

NO.	REVISIONS	DATE	BY
1	ISSUED FOR PERMITS	12-15-2009	DEP
2	ISSUED FOR RECORD	12-15-2009	DEP
3	ISSUED FOR RECORD	12-15-2009	DEP
4	ISSUED FOR RECORD	12-15-2009	DEP

DESIGNER	DATE
ENGINEER	DATE
CHECKER	DATE
APPROVER	DATE

STATIONING: 1+00 TO 54+00  
 SCALE: 1" = 40'

SPRINT DOES NOT WARRANT OR GUARANTEE IN ANY MANNER THE ACCURACY OF THE DATA AND RECORDS PROVIDED BY THE LOCAL OR CALL CENTER OPERATORS. SPRINT SHALL BE RESPONSIBLE FOR THE LOCAL OR CALL CENTER OPERATORS PRIOR TO COMMENSAL ACTIVITY.

PROJECT NO.	315-880-00106
DATE	12/15/09
BY	C. H. GIBBENS, A.C.D.

PRINTED SCALE: 1" = 40'  
 DATE: JUN 1 2011  
 SHEET 01 OF 01

**Sprint**  
 FIBER OPTIC ROUTE RECORD DRAWING  
 CABLE ROUTE DETAIL  
 OMAHA, NE - KANSAS CITY, MO  
 NETWORK: 15-00-000-880-00106

- 00+00 [9495+90] MP 484, SEQ 1125FT
- 01+60 [9495+21] CA MKR NE02-0796
- 02+38 [9494+52] HEADWALL
- 02+98 [9493+92] CA, HASWELL DR
- 03+38 [9493+52] CA, BRIDGE
- 03+81 [9493+29] CA MKR NE02-0797
- 04+38 [9492+52] HEADWALL
- 07+20 [9489+70] CA MKR NE02-0798
- 07+68 [9489+22] PWR X-RING
- 08+20 [9488+10] BURIED TELE. X-RING
- 08+31 [9486+59] GRAVEL DR
- 12+90 [9484+00] CA MKR NE02-0800
- 13+03 [9483+87] CULVERT, SEQ 12362FT
- 16+16 [9480+74] CA MKR NE02-0802
- 19+91 [9478+99] HH, SPL, PI RT 45'
- 20+09 [9478+81] CA MKR NE02-0803
- 21+00 [9475+90] BEO BORE & 4" BIP, SEQ 0246FT, CA MKR NE02-0804
- 22+00 [9474+90] END BORE & 4" BIP, PI LT 20', SEQ 0384FT, CA MKR NE02-0805
- 28+30 [9468+90] CA MKR NE02-0807
- 28+87 [9468+23] CA GRAVEL DR
- 29+13 [9467+77] CA MKR NE02-0808, CULVERT
- 33+26 [9463+64] CA MKR NE02-0812
- 37+26 [9459+64] CA MKR NE02-0814
- 40+91 [9455+99] RW LINE, CA MKR NE02-0816, RW LINE
- 44+87 [9452+03] CA MKR NE02-0818
- 48+97 [9447+93] CA MKR NE02-0821, RW LINE
- 53+82 [9443+28] RR SIGNALS, CA MKR NE02-0824
- 54+86 [9442+02] MP 483, SEQ 3612FT

REEL # CONTINUING RECORD CABLE CORNER CLASS PLACED 1987

REEL # CONTINUING RECORD CABLE CORNER CLASS PLACED 1987

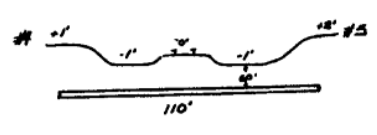
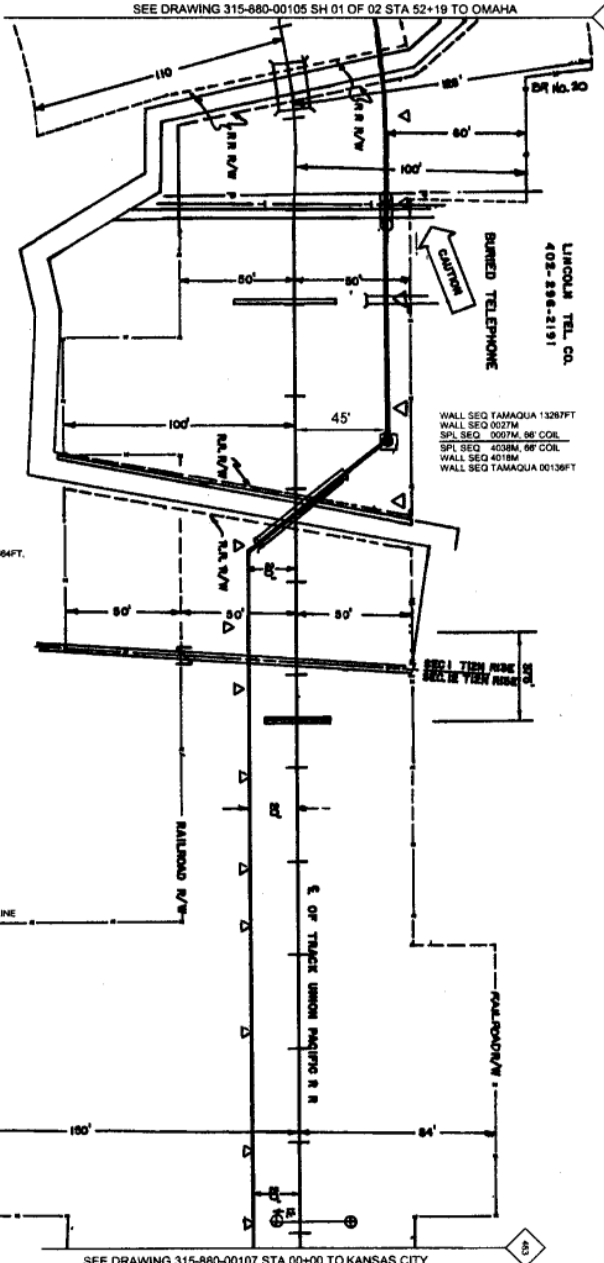

44  
 LINCOLN TEL. CO.  
 402-838-2191  
 WALL SEQ TAMAQUA 13267FT  
 WALL SEQ 0027M  
 SPL SEQ 0027M, 96' COIL  
 SPL SEQ 4038M, 96' COIL  
 WALL SEQ 4018M  
 WALL SEQ TAMAQUA 00136FT  
 34  
 CASS CO. NE

P.A.S.  
 JUN 1 2011

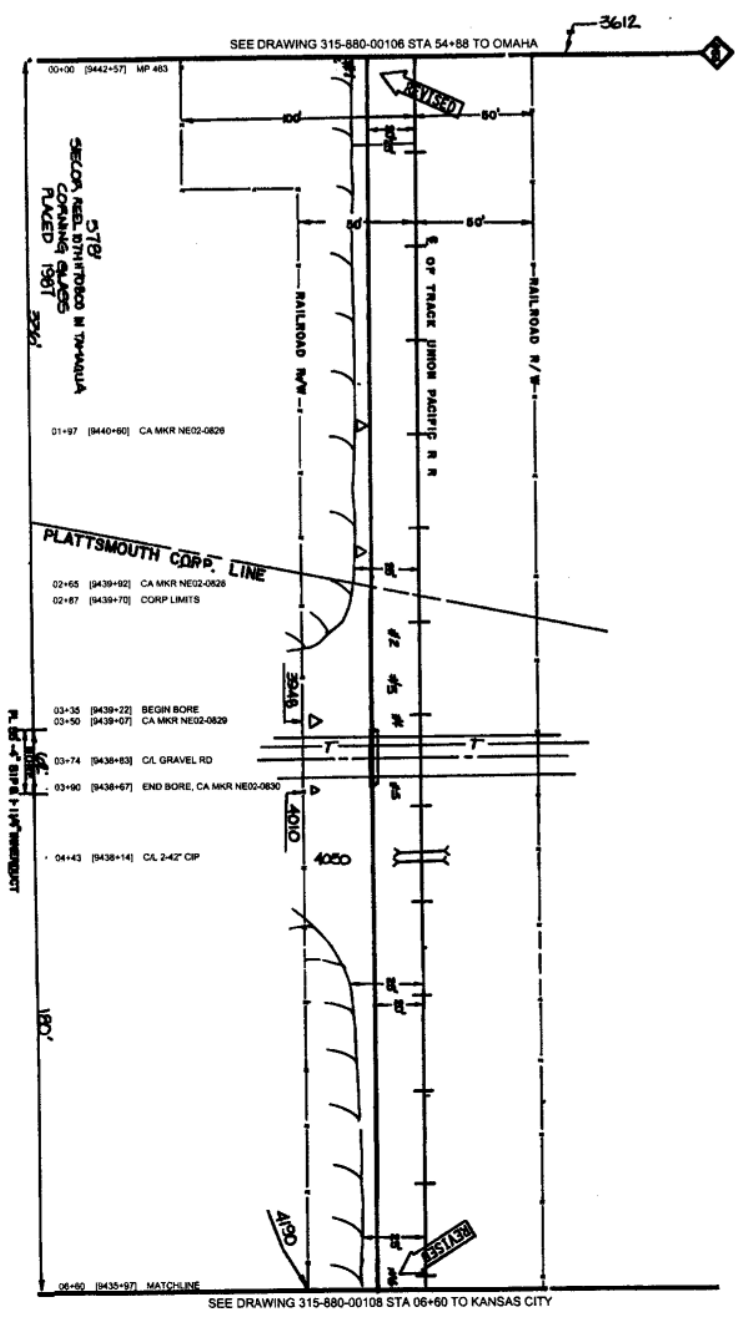

- CONSTRUCTION NOTES.**
1. SEE GENERAL NOTES.
  2. CABLE TO BE PLACED 48" NEAR, NORTH, OF THE EXISTING CONCRETE & ASH DITCHES UNDER STRONGER NOTES.

**NOTICE TO CONTRACTOR**

Check all stationing before starting work. If any discrepancy is noted, stop work immediately and notify the engineer. All work shall be done in accordance with the contract documents and the approved plans.

**HOR SCALE: 1"=60'**

**VERT SCALE: 1"=40'**

PLATTSMOUTH  
SECTION 17-40-41  
CASS CO, IOWA

NO.	DESCRIPTION	DATE	BY	CHKD
13	ISSUED FOR RECORDATION	05.15.2008	1313	1313
12	ISSUED FOR RECORDATION	05.15.2008	1313	1313
11	ISSUED FOR RECORDATION	05.15.2008	1313	1313
10	ISSUED FOR RECORDATION	05.15.2008	1313	1313

Sprint Proprietary Information: Restricted



SPRINT DOES NOT WARRANT OR GUARANTEE IN ANY MANNER THE ACCURACY OF THE INFORMATION CONTAINED HEREIN. THE INFORMATION IS PROVIDED FOR YOUR INFORMATION ONLY AND IS NOT TO BE USED FOR ANY OTHER PURPOSE. SPRINT'S ONLY RESPONSIBILITY IS TO COMPLY WITH THE TERMS OF THE SERVICE AGREEMENT.

NORTH	CL D DRAWING NUMBER
0	31502
0	31502
0	31502
0	31502

**Sprint**

**FIBER OPTIC ROUTE RECORD DRAWING**

CABLE ROUTE DETAIL

OMAHA, NE - KANSAS CITY, MO

SHEET 01 OF 01

NTWRK315-00-000-880-00107

P.A.S.

JUN 1 2011

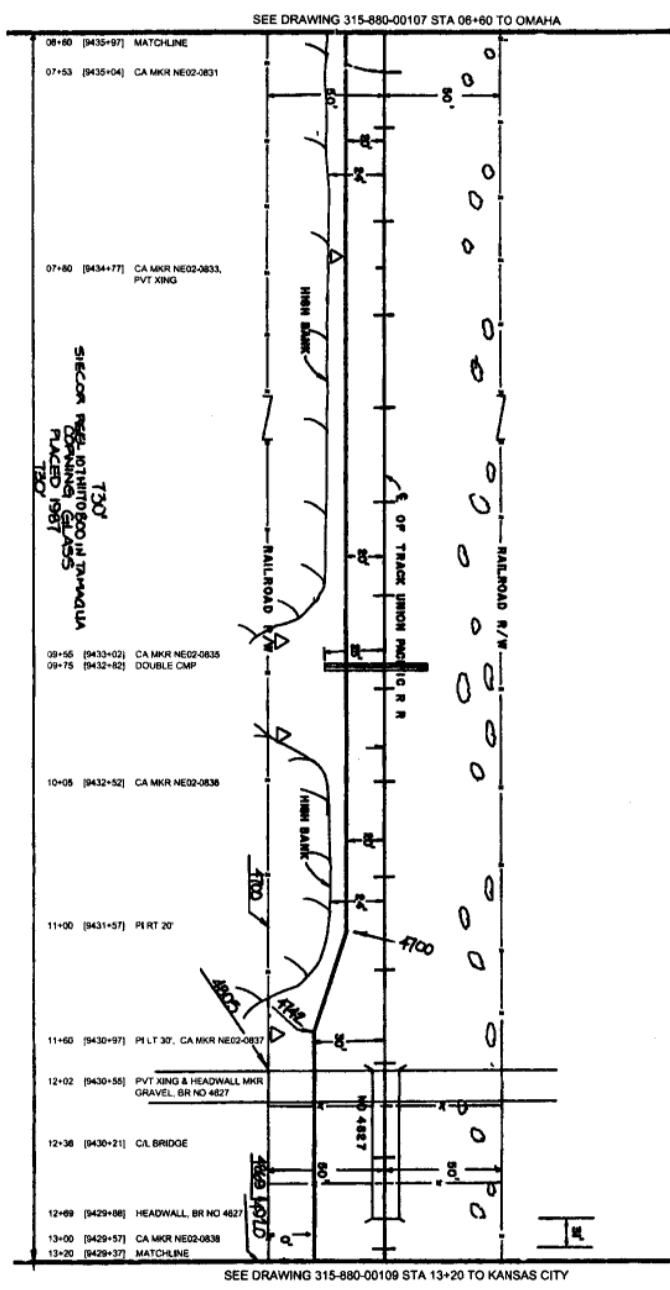

SEE DRAWING 315-880-00107 STA 06+60 TO OMAHA

SEE DRAWING 315-880-00109 STA 13+20 TO KANSAS CITY

- CONSTRUCTION NOTES.**
1. SEE GENERAL NOTES.
  2. CHECK TO BE PLACED FOR THE OPTICAL FIBER ROUTE CENTERLINE TO AVOID SETBACKS AND/OR OBSTRUCTIONS.

**NOTES TO CONTRACTOR**

Ground all utilities before any construction. All utilities to be marked and protected. All utilities to be marked and protected. All utilities to be marked and protected.

**VERT SCALE: 1"=40'**

**PLATTSMOUTH, IOWA**

**CASS CO. IOWA**

**SECTION 12.12 T12N R36E**

NO.	DESCRIPTION	DATE
01	ISSUED FOR PERMITS	12-15-2008
02	PERMITS OBTAINED BY TERRA WITH UPPER STATIONS FOR RECONSTRUCTION	12-15-2008
03	STATIONING 11875+2000 MARK 11875+2010	08P

Sprint Proprietary Information: Restricted



Sprint does not warrant or guarantee in any manner the accuracy of this map and intended for use as a guide only. The user assumes all liability for the use of this map. Sprint's call center is located at 11875+2000 MARK 11875+2010. Prior to commencing activity.

NORTH	CALL DRAWING NUMBER
DATE: 11/20/08	PROJECT NO.: 30
ENG. CO.: C. H. GIBBNEY & CO.	DESIGNER:

**Sprint**

**FIBER OPTIC ROUTE RECORD DRAWING**

CABLE ROUTE DETAIL

OMAHA, NE - KANSAS CITY, MO

SHEET 01 OF 01

NTWRK315-00-000-880-00108

P.A.S.

JUN 1 2011

CASS CO. NE

PLATTSMOUTH CORP LIMITS

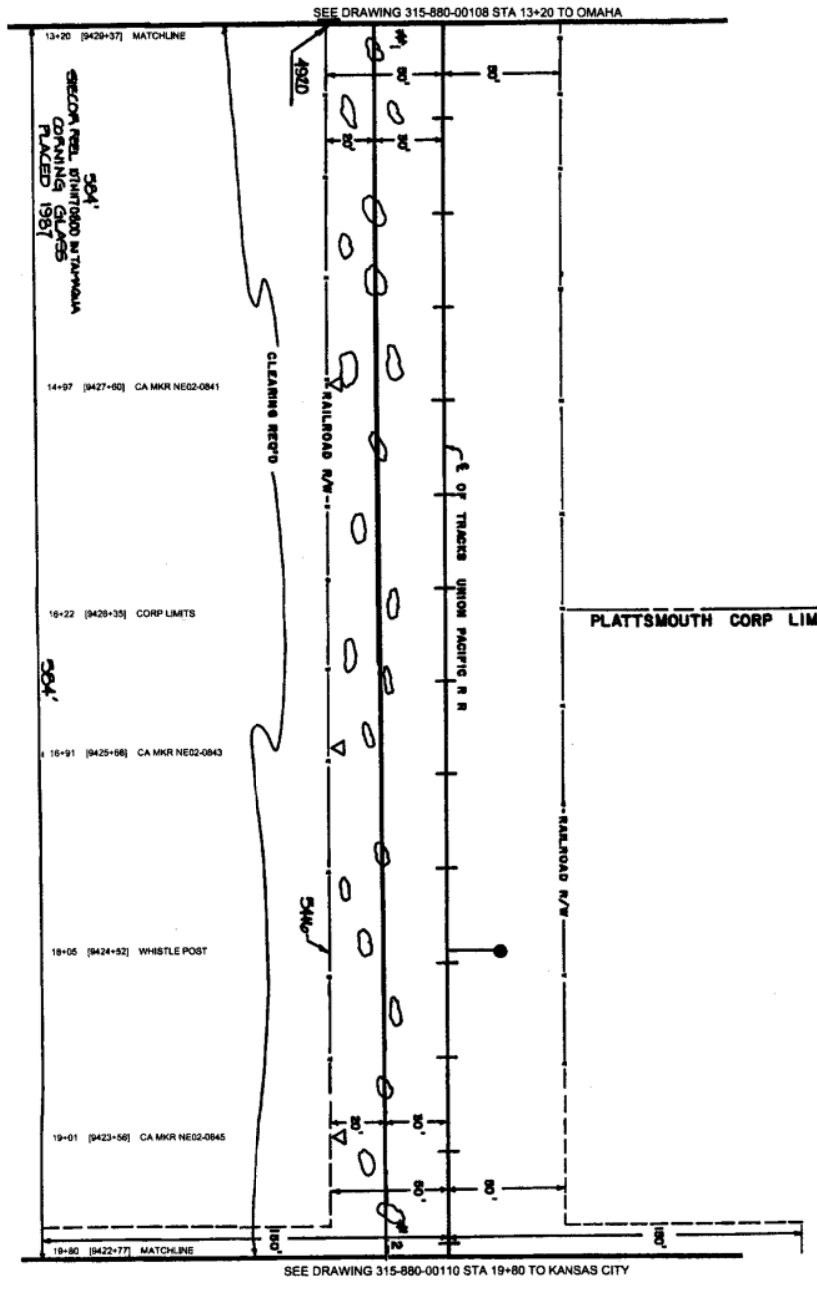

- CONSTRUCTION NOTES:**
- SEE GENERAL NOTES.
  - CABLE TO BE PLACED 4" MIN. NORTH OF THE EXISTING CONCRETE & ALUM. BITUM. WALKS STRAPBITE W/DO.

**NOTICE TO CONTRACTOR:**  
 Obtain all utilities 2 days prior to start of construction. The contractor shall be notified 14 days in advance of any utility relocation work in project limits.  
**VERT SCALE: 1"=40'**  
**PLATTSMOUTH**  
**CASS CO., NEBRASKA**  
**SEC. 2 T2W R1E**

DATE	DESCRIPTION	BY	CHKD
12-5-2008	REVISED		
12-5-2008	REVISED		
12-5-2008	REVISED		

DRAWINGS UPDATED BY TERRAZ WITH  
 12-5-2008  
 12-5-2008  
 12-5-2008  
 12-5-2008

Sprint Proprietary Information: Restricted



SPRINT DOES NOT WARRANT OR GUARANTEE IN ANY MANNER THE ACCURACY OF THIS MAP. ANY INTERFERED EQUIPMENT SHOULD BE REPORTED TO SPRINT'S CALL CENTER AT 1-800-451-0505 AT LEAST 48 HOURS PRIOR TO COMMENCING WORK.



OLD DRAWING NUMBER	115-117-01
DATE OF OLD DRAWING	11-17-09
ENR. CO. C. H. GIBBERT & CO.	11-17-09
APPRO DATE	

**Sprint**

**FIBER OPTIC ROUTE RECORD DRAWING**  
**CABLE ROUTE DETAIL**  
 OMAHA, NE - KANSAS CITY, MO

SHEET 01 OF 01

NTWYRKC15-00-000-80-001108

P.A.S.  
 JUN 1 2011

CASS CO. NE

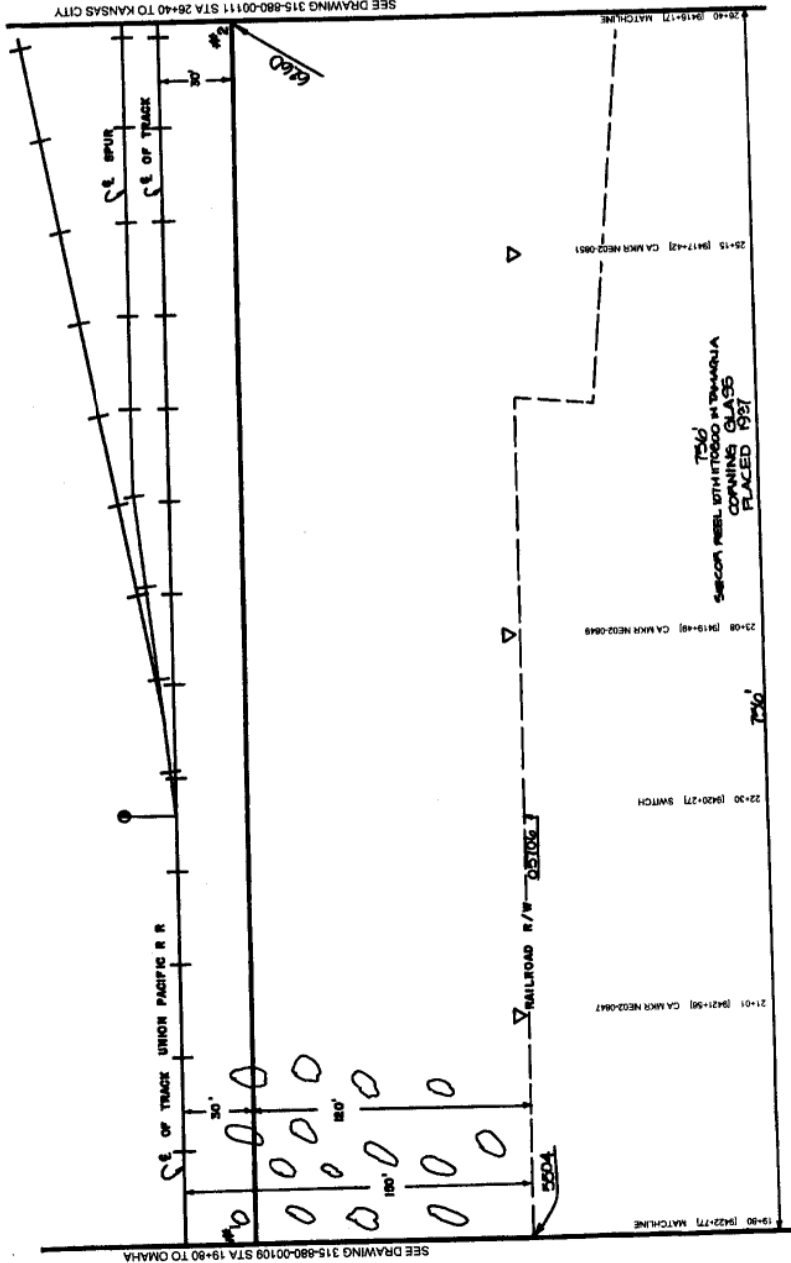

SEE DRAWING 315-880-00111 STA 26+40 TO KANSAS CITY

SEE DRAWING 315-880-00108 STA 19+80 TO OMAHA

P.A.S.

JUN 1 2011



FIBER OPTIC ROUTE RECORD DRAWING  
 CABLE ROUTE DETAIL  
 OMAHA, NE - KANSAS CITY, MO

SHEET 01 OF 01  
 NTWRK315-00-000-880-00110

NOTE: REVISIONS  
 1. SEE OMAHA NOTES.  
 2. CABLE TO BE PLACED AT 30' NORTH OF RAILROAD R/W. VERIFY CHANNELS & ALONG STITCHES UNLESS OTHERWISE NOTED.

NOTE: REVISIONS  
 1. SEE OMAHA NOTES.  
 2. CABLE TO BE PLACED AT 30' NORTH OF RAILROAD R/W. VERIFY CHANNELS & ALONG STITCHES UNLESS OTHERWISE NOTED.

NOTE: REVISIONS  
 1. SEE OMAHA NOTES.  
 2. CABLE TO BE PLACED AT 30' NORTH OF RAILROAD R/W. VERIFY CHANNELS & ALONG STITCHES UNLESS OTHERWISE NOTED.

NOTE: REVISIONS  
 1. SEE OMAHA NOTES.  
 2. CABLE TO BE PLACED AT 30' NORTH OF RAILROAD R/W. VERIFY CHANNELS & ALONG STITCHES UNLESS OTHERWISE NOTED.

NOTE: REVISIONS  
 1. SEE OMAHA NOTES.  
 2. CABLE TO BE PLACED AT 30' NORTH OF RAILROAD R/W. VERIFY CHANNELS & ALONG STITCHES UNLESS OTHERWISE NOTED.

NOTE: REVISIONS  
 1. SEE OMAHA NOTES.  
 2. CABLE TO BE PLACED AT 30' NORTH OF RAILROAD R/W. VERIFY CHANNELS & ALONG STITCHES UNLESS OTHERWISE NOTED.

NOTE: REVISIONS  
 1. SEE OMAHA NOTES.  
 2. CABLE TO BE PLACED AT 30' NORTH OF RAILROAD R/W. VERIFY CHANNELS & ALONG STITCHES UNLESS OTHERWISE NOTED.

NOTE: REVISIONS  
 1. SEE OMAHA NOTES.  
 2. CABLE TO BE PLACED AT 30' NORTH OF RAILROAD R/W. VERIFY CHANNELS & ALONG STITCHES UNLESS OTHERWISE NOTED.

SPRINT DOES NOT WARRANT OR GUARANTEE IN ANY MANNER THE ACCURACY OF ANY INFORMATION PROVIDED BY ANY PARTY. THE LOCAL ONE CALL CENTER OR OTHER SERVICE PROVIDER SHALL BE RESPONSIBLE FOR VERIFYING THE LOCATION OF ALL UTILITIES PRIOR TO COMMENCING ACTIVITY.

SPRINT DOES NOT WARRANT OR GUARANTEE IN ANY MANNER THE ACCURACY OF ANY INFORMATION PROVIDED BY ANY PARTY. THE LOCAL ONE CALL CENTER OR OTHER SERVICE PROVIDER SHALL BE RESPONSIBLE FOR VERIFYING THE LOCATION OF ALL UTILITIES PRIOR TO COMMENCING ACTIVITY.

SPRINT DOES NOT WARRANT OR GUARANTEE IN ANY MANNER THE ACCURACY OF ANY INFORMATION PROVIDED BY ANY PARTY. THE LOCAL ONE CALL CENTER OR OTHER SERVICE PROVIDER SHALL BE RESPONSIBLE FOR VERIFYING THE LOCATION OF ALL UTILITIES PRIOR TO COMMENCING ACTIVITY.

SPRINT DOES NOT WARRANT OR GUARANTEE IN ANY MANNER THE ACCURACY OF ANY INFORMATION PROVIDED BY ANY PARTY. THE LOCAL ONE CALL CENTER OR OTHER SERVICE PROVIDER SHALL BE RESPONSIBLE FOR VERIFYING THE LOCATION OF ALL UTILITIES PRIOR TO COMMENCING ACTIVITY.

SPRINT DOES NOT WARRANT OR GUARANTEE IN ANY MANNER THE ACCURACY OF ANY INFORMATION PROVIDED BY ANY PARTY. THE LOCAL ONE CALL CENTER OR OTHER SERVICE PROVIDER SHALL BE RESPONSIBLE FOR VERIFYING THE LOCATION OF ALL UTILITIES PRIOR TO COMMENCING ACTIVITY.

SPRINT DOES NOT WARRANT OR GUARANTEE IN ANY MANNER THE ACCURACY OF ANY INFORMATION PROVIDED BY ANY PARTY. THE LOCAL ONE CALL CENTER OR OTHER SERVICE PROVIDER SHALL BE RESPONSIBLE FOR VERIFYING THE LOCATION OF ALL UTILITIES PRIOR TO COMMENCING ACTIVITY.

SPRINT DOES NOT WARRANT OR GUARANTEE IN ANY MANNER THE ACCURACY OF ANY INFORMATION PROVIDED BY ANY PARTY. THE LOCAL ONE CALL CENTER OR OTHER SERVICE PROVIDER SHALL BE RESPONSIBLE FOR VERIFYING THE LOCATION OF ALL UTILITIES PRIOR TO COMMENCING ACTIVITY.

SPRINT DOES NOT WARRANT OR GUARANTEE IN ANY MANNER THE ACCURACY OF ANY INFORMATION PROVIDED BY ANY PARTY. THE LOCAL ONE CALL CENTER OR OTHER SERVICE PROVIDER SHALL BE RESPONSIBLE FOR VERIFYING THE LOCATION OF ALL UTILITIES PRIOR TO COMMENCING ACTIVITY.

SPRINT DOES NOT WARRANT OR GUARANTEE IN ANY MANNER THE ACCURACY OF ANY INFORMATION PROVIDED BY ANY PARTY. THE LOCAL ONE CALL CENTER OR OTHER SERVICE PROVIDER SHALL BE RESPONSIBLE FOR VERIFYING THE LOCATION OF ALL UTILITIES PRIOR TO COMMENCING ACTIVITY.

SPRINT DOES NOT WARRANT OR GUARANTEE IN ANY MANNER THE ACCURACY OF ANY INFORMATION PROVIDED BY ANY PARTY. THE LOCAL ONE CALL CENTER OR OTHER SERVICE PROVIDER SHALL BE RESPONSIBLE FOR VERIFYING THE LOCATION OF ALL UTILITIES PRIOR TO COMMENCING ACTIVITY.

SPRINT DOES NOT WARRANT OR GUARANTEE IN ANY MANNER THE ACCURACY OF ANY INFORMATION PROVIDED BY ANY PARTY. THE LOCAL ONE CALL CENTER OR OTHER SERVICE PROVIDER SHALL BE RESPONSIBLE FOR VERIFYING THE LOCATION OF ALL UTILITIES PRIOR TO COMMENCING ACTIVITY.

SPRINT DOES NOT WARRANT OR GUARANTEE IN ANY MANNER THE ACCURACY OF ANY INFORMATION PROVIDED BY ANY PARTY. THE LOCAL ONE CALL CENTER OR OTHER SERVICE PROVIDER SHALL BE RESPONSIBLE FOR VERIFYING THE LOCATION OF ALL UTILITIES PRIOR TO COMMENCING ACTIVITY.

NO.	DESCRIPTION	DATE	BY
01	ISSUED FOR RECORDATION	12-15-2008	JKR
02	ISSUED FOR RECORDATION	12-15-2008	JKR
03	ISSUED FOR RECORDATION	12-15-2008	JKR

NO.	DESCRIPTION	DATE	BY
01	ISSUED FOR RECORDATION	12-15-2008	JKR
02	ISSUED FOR RECORDATION	12-15-2008	JKR
03	ISSUED FOR RECORDATION	12-15-2008	JKR

NO.	DESCRIPTION	DATE	BY
01	ISSUED FOR RECORDATION	12-15-2008	JKR
02	ISSUED FOR RECORDATION	12-15-2008	JKR
03	ISSUED FOR RECORDATION	12-15-2008	JKR

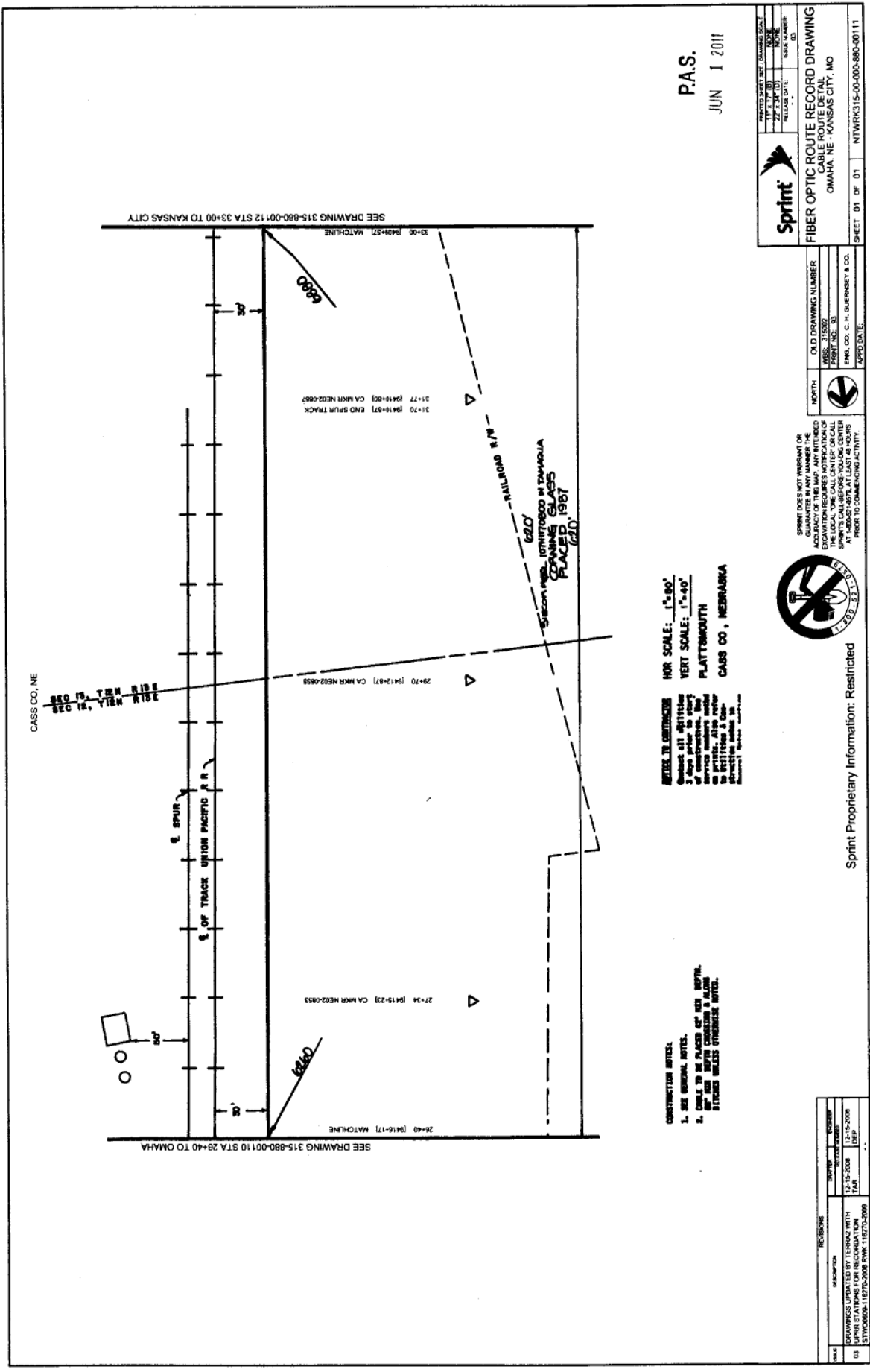

P.A.S.  
JUN 1 2011

**CONSTRUCTION NOTES:**  
 1. SEE GENERAL NOTES.  
 2. CABLE TO BE PLACED 48" DEPTH.  
 3. ALL SERVICE MANHOLES TO BE 18" DIA. UNLESS OTHERWISE NOTED.

**NOTES TO CONTRACTORS:**  
 1. VERIFY ALL UTILITIES PRIOR TO CONSTRUCTION.  
 2. VERIFY SERVICE MANHOLES PRIOR TO CONSTRUCTION.  
 3. ALL SERVICE MANHOLES TO BE 18" DIA. UNLESS OTHERWISE NOTED.

**Sprint**  
 FIBER OPTIC ROUTE RECORD DRAWING  
 CABLE ROUTE LEGAL  
 OMAHA, NE - KANSAS CITY, MO

PROJECT NO.	NTWPK315-00-000-880-00111
DATE	01/01/11
PROJECT NAME	FIBER OPTIC ROUTE RECORD DRAWING
PROJECT NO.	NTWPK315-00-000-880-00111
PROJECT NAME	FIBER OPTIC ROUTE RECORD DRAWING
PROJECT NO.	NTWPK315-00-000-880-00111
PROJECT NAME	FIBER OPTIC ROUTE RECORD DRAWING

ENGINEER: C. H. BURNESS & CO.  
 1500 S. 10TH ST.  
 PLATTSMOUTH, NE 68061  
 (402) 938-1111  
 WWW.CHBURNESS.COM

NO.	DESCRIPTION	DATE	BY
01	ISSUED FOR PERMITTING	05/15/11	JKP
02	ISSUED FOR CONSTRUCTION	06/01/11	JKP
03	ISSUED FOR RECORD	06/01/11	JKP

PROJECT NO. NTWPK315-00-000-880-00111  
 DATE 01/01/11  
 PROJECT NAME FIBER OPTIC ROUTE RECORD DRAWING  
 PROJECT NO. NTWPK315-00-000-880-00111  
 PROJECT NAME FIBER OPTIC ROUTE RECORD DRAWING  
 PROJECT NO. NTWPK315-00-000-880-00111  
 PROJECT NAME FIBER OPTIC ROUTE RECORD DRAWING

Sprint Proprietary Information: Restricted

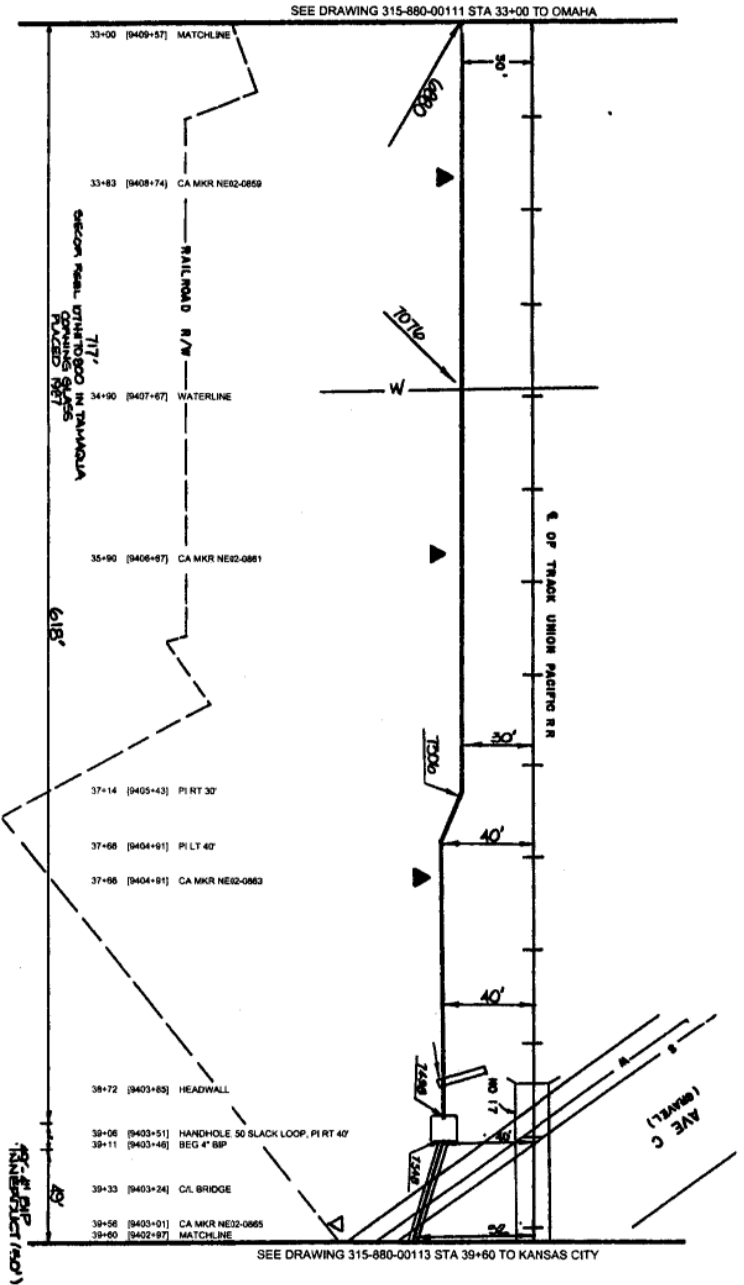

**CONSTRUCTION NOTES.**

1. SET GENERAL NOTES.
2. CHECK TO BE PLACED ON THE RIGHT OF THE ROAD TO THE CENTER OF THE ROAD.
3. CHECK TO BE PLACED TO THE RIGHT OF THE ROAD TO THE CENTER OF THE ROAD.
4. CHECK TO BE PLACED TO THE RIGHT OF THE ROAD TO THE CENTER OF THE ROAD.

**NOTICE TO CONTRACTOR**

ALL DIMENSIONS ARE TO THE CENTERLINE OF THE ROAD UNLESS OTHERWISE NOTED.

VERT SCALE: 1"=40'

PLATTSMOUTH

CASS CO., NEBRASKA

SEP. 13 TEN RISE

NO.	REVISIONS	DATE	BY	CHKD
01	ISSUED FOR PERMITS	12/15/2009	TRM	REP
02	ISSUED FOR RECORD DRAWING	12/15/2009	TRM	REP
03	ISSUED FOR RECORD DRAWING	12/15/2009	TRM	REP



SPRINT DOES NOT WARRANT OR REPRESENT THE ACCURACY OF THIS DRAWING. ANY ERRORS OR OMISSIONS ARE THE SOLE RESPONSIBILITY OF THE CLIENT. SPRINT SHALL BE RESPONSIBLE FOR OBTAINING ALL NECESSARY PERMITS AND APPROVALS FROM THE APPROPRIATE AGENCIES.

DATE	12/15/2009
BY	TRM
CHKD	REP
APP'D	REP

**Sprint**

FIBER OPTIC ROUTE RECORD DRAWING

OMAHA, NE - KANSAS CITY, MO

SHEET 01 OF 01

NTWPK315-00-000-880-00112

P.A.S.

JUN 1 2011



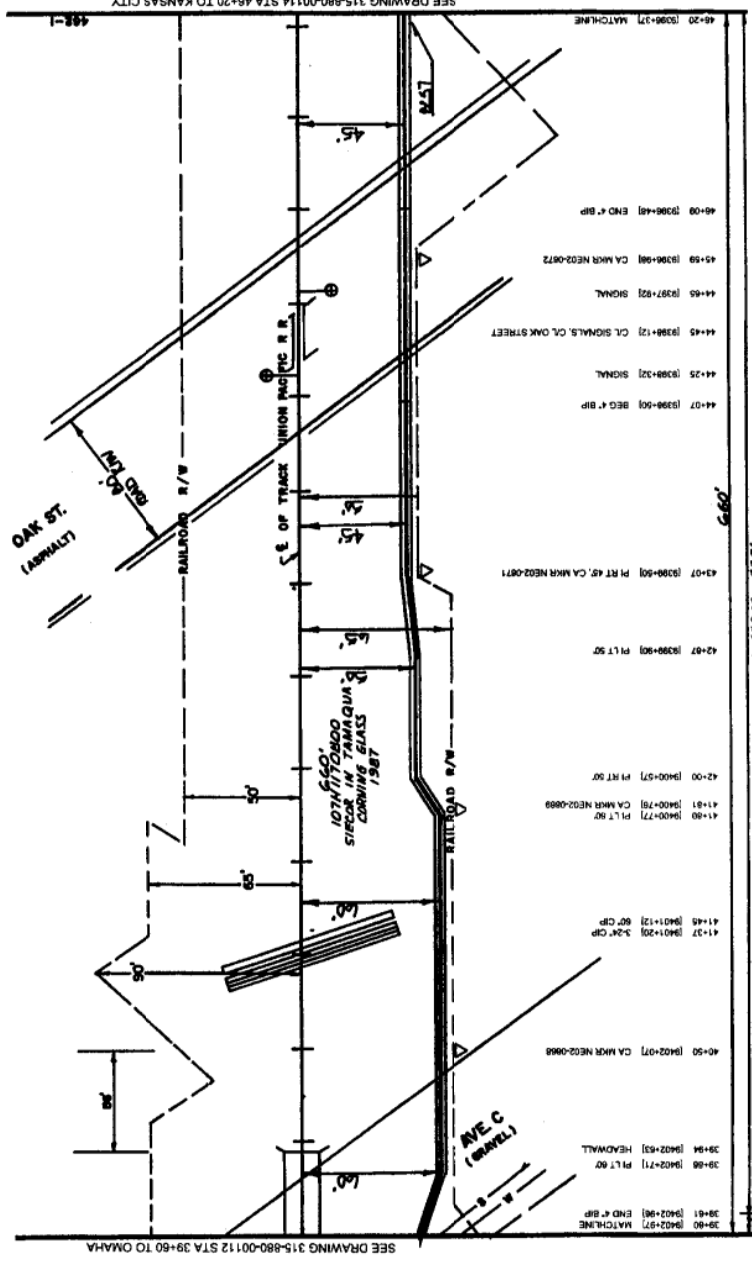

SEE DRAWING 315-880-0112 STA 39+60 TO OMAHA  
 448-1  
 SEE DRAWING 315-880-0114 STA 46+20 TO KANSAS CITY

- CONSTRUCTION NOTES:**
- SEE GENERAL NOTES.
  - WORK TO BE PLACED AND FOR DEPTH. SEE PLAN SHEET CROSSING & ADJACENT SHEETS UNLESS OTHERWISE NOTED.

**NOTICE TO CONSTRUCTION:**  
 CHECK ALL UTILITIES 3 days prior to start of construction. No services are to be disturbed. All work to be performed in accordance with the specifications and standards of the Missouri State Highway Department. No excavation shall be made without proper permits.



SPRINT DOES NOT WARRANT OR GUARANTEE THE ACCURACY OF THIS MAP. ANY UNEXPECTED EXCAVATION REQUIRES NOTIFICATION OF THE LOCAL ONE CALL CENTER OR CALL AT 1-800-42-8078 AT LEAST 48 HOURS PRIOR TO COMMENCING ACTIVITY.

P.A.S.  
 JUN 1 2011

**Sprint**

FIBER OPTIC ROUTE RECORD DRAWING  
 CABLE ROUTE DETAIL  
 OMAHA, NE - KANSAS CITY, MO

DATE: 05/27/11  
 RELEASE DATE: 05/27/11  
 SHEET NUMBER: 01  
 OF: 01

PROJECT NUMBER	315880
OLD DRAWING NUMBER	315880
DATE	05/27/11
PRINT NO.	01
ENGINEER	C. H. GUERNEY & CO.
APPROVAL	

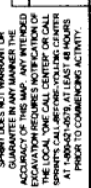

SPRINT PROPRIETARY INFORMATION: RESTRICTED

DATE	12/15/2008	BY	ESJ
DESCRIPTION	1:18" HORIZONTAL SCALE	REVISION	
DATE	11/27/2008	BY	DKM
DESCRIPTION	1:18" HORIZONTAL SCALE	REVISION	

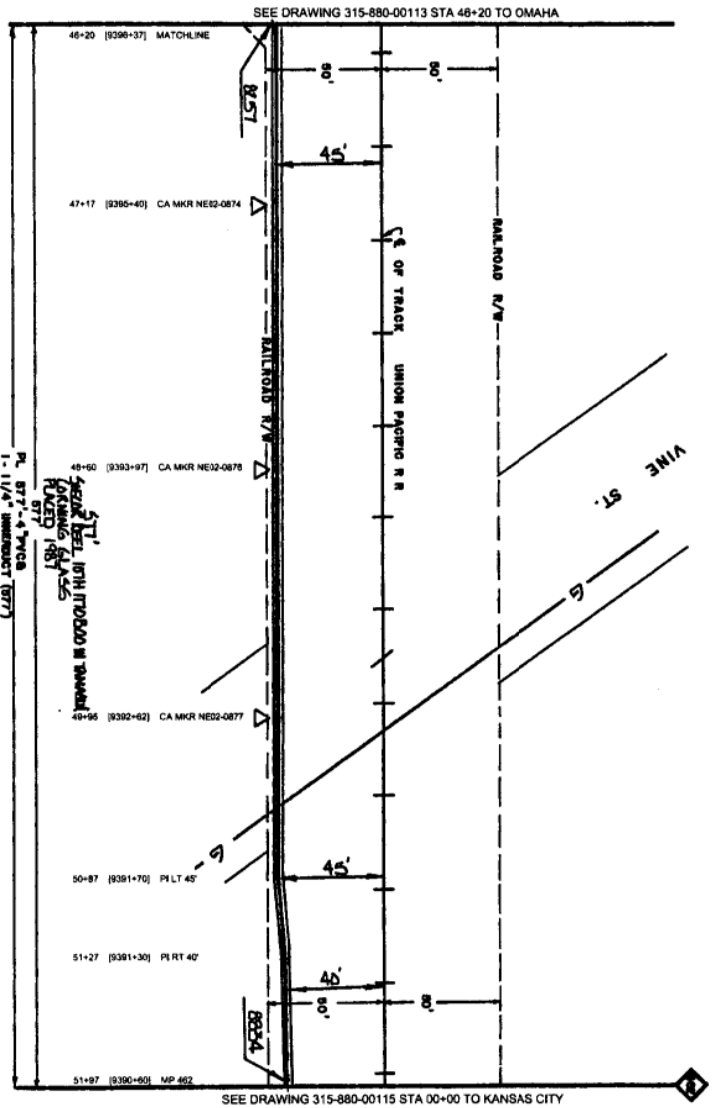

- CONSTRUCTION NOTES:
1. SEE GENERAL NOTES.
  2. CABLE TO BE PLACED 40' AND 45' FROM TRACK CENTERLINE & ALONG RITTED UNLESS OTHERWISE NOTED.

**NOTICE TO CONTRACTOR**

Check all settings before all activities. 2 days prior to start of construction. All work to be done in accordance with the specifications and drawings. All work to be done in accordance with the specifications and drawings. All work to be done in accordance with the specifications and drawings.

PLATTSMOUTH  
CASS CO, NEBRASKA  
SEC IS THEN RISE

REVISIONS	DATE	BY	DESCRIPTION
01	12-15-2008	JAN	ISSUE FOR RECORD
02	12-15-2008	CEP	ISSUE FOR RECORD

Sprint Proprietary Information: Restricted



SPRINT DOES NOT WARRANT OR GUARANTEE IN ANY MANNER THE ACCURACY OF THE INFORMATION PROVIDED HEREON. THE LOCAL ONE CALL CENTER OR CALL AT 1-800-4-A-SPRINT AT LEAST 72 HOURS PRIOR TO COMMENCING ACTIVITY.

NORTH	OLD DRAWING NUMBER
MISS. 31902	
ENG. CO. C. H. CHERNEY & CO.	
DATE	

**Sprint**

FIBER OPTIC ROUTE RECORD DRAWING

CABLE ROUTE DETAIL

OMAHA, NE - KANSAS CITY, MO

SHEET 01 OF 01

NTWKN315-00-000-080-00114

DATE: JUN 1 2011

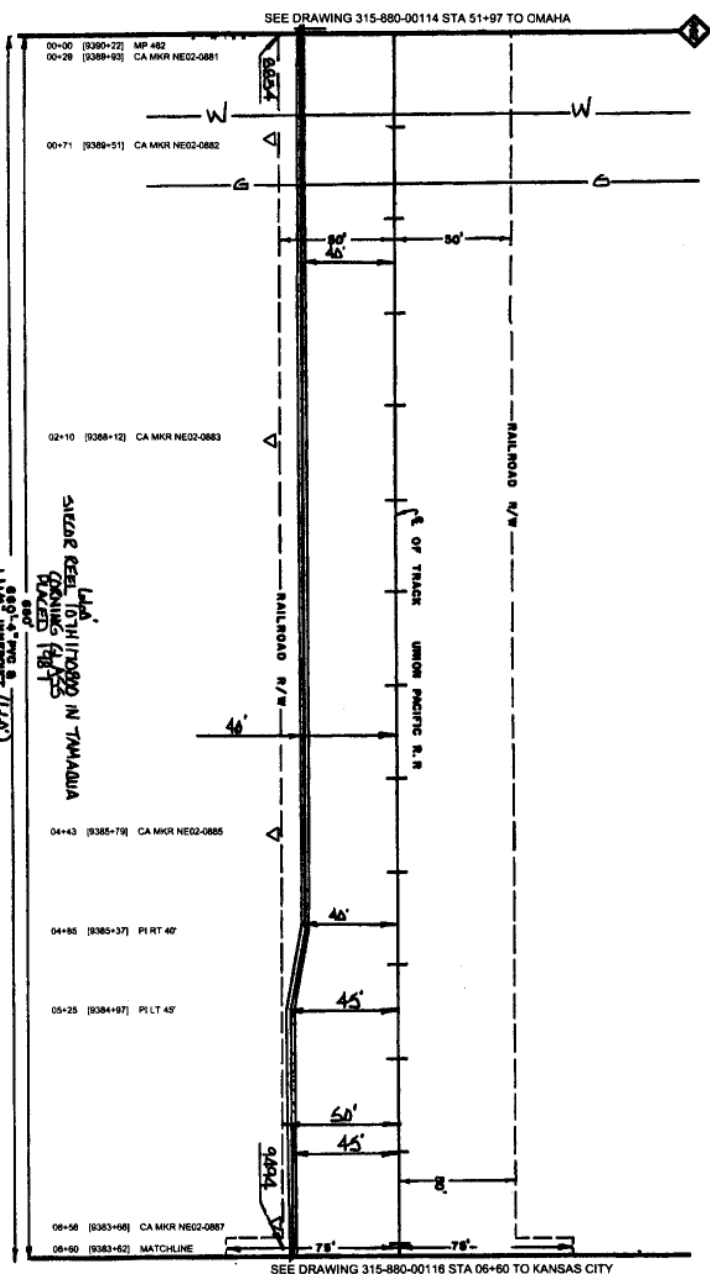

**CONSTRUCTION NOTES:**  
 1. SEE GENERAL NOTES.  
 2. CABLE TO BE PLACED 4\"/>

**NOTES TO CONTRACTOR:**  
 1. ALL UTILITIES TO BE LOCATED PRIOR TO CONSTRUCTION. SEE PLATTSMOUTH GASS CO. MAPS T-18 & R-15 B.  
**VERT SCALE: 1"=40'**  
**PLATTSMOUTH GASS CO. MAPS T-18 & R-15 B**

REV	DATE	DESCRIPTION
01	12-15-2006	ISSUED FOR PERMITS
02	12-15-2006	ISSUED FOR RECORDATION
03	12-15-2006	ISSUED FOR RECORDATION WITH TMS
04	12-15-2006	ISSUED FOR RECORDATION WITH TMS

Sprint Proprietary Information. Restricted



SPRINT DOES NOT WARRANT OR GUARANTEE IN ANY MANNER THE ACCURACY OF THE DATA AND INFORMATION PROVIDED HEREON. THE LOCAL CALL CENTER OR CALL CENTER OPERATOR SHALL BE RESPONSIBLE FOR VERIFYING THE LOCATION OF ALL UTILITIES PRIOR TO COMMENCING ANY CONSTRUCTION ACTIVITY.

DATE	12/15/06
ISSUED BY	SPRINT
PROJECT NO.	315-880-00116
ENGINEER	C. H. GUERNSEY & CO.
DATE	12/15/06

**Sprint**  
 FIBER OPTIC ROUTE RECORD DRAWING  
 CABLE ROUTE DETAIL  
 OMAHA, NE - KANSAS CITY, MO

SHEET 01 OF 01  
 NETWORK: 315-880-000-080-00115

P.A.S.  
 JUN 1 2011

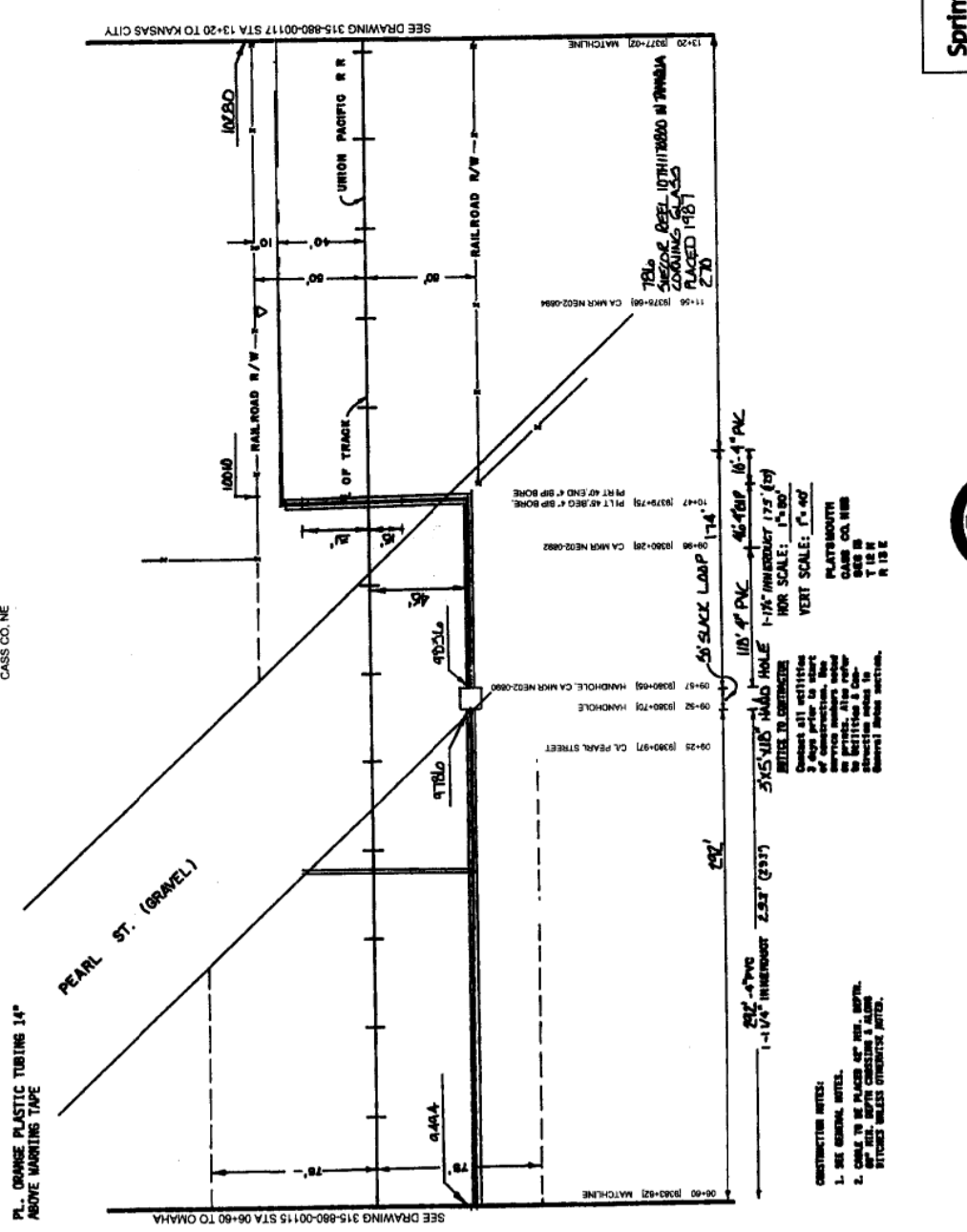

PL. CHANGE PLASTIC TUBING 1/4" ABOVE MARKING TAPE

CASS CO. NE

SEE DRAWING 315-880-00115 STA. 06+00 TO OMAHA

SEE DRAWING 315-880-00117 STA. 13+20 TO KANSAS CITY

- CONSTRUCTION NOTES:
1. SEE GENERAL NOTES.
  2. CABLE TO BE PLACED 1/4" ABOVE MARKING TAPE UNLESS OTHERWISE NOTED.

515'x415' HOLE 1-1/8" DIAMETER 175' (BY) HOLE TO CENTER  
 HORIZ. SCALE: 1"=50'  
 VERT. SCALE: 1"=40'

PLATTSMOUTH  
 CASS CO. NE  
 SEE IN  
 SECTION  
 18 W  
 18 N

P.A.S.  
 JUN 1 2011

NO.	REVISION	DATE
01	DRAWINGS UPDATED BY TERRAQ WITH UPRR STATIONS FOR RECORDED	12-15-2008
02	STANDARD 11870-2008 PINK 11870-2008	12-15-2008



Sprint Proprietary Information: Restricted

**Sprint**

FIBER OPTIC ROUTE RECORD DRAWING  
 CABLE ROUTE DETAIL  
 OMAHA, NE - KANSAS CITY, MO

PROJECT NO. NTWRK315-00-000-880-00115  
 SHEET 01 OF 01

OLD DRAWING NUMBER: 315-880-00115  
 DATE: 12/15/08  
 ENGINEER: C. H. BLENSIEY  
 FIRM: C. H. BLENSIEY & CO.

SPRINT DOES NOT WARRANT THE ACCURACY OF THIS MAP. ANY INTENDED EXCAVATION REQUIRES NOTIFICATION OF SPRINT'S CALL-BEFORE-YOU-DIG CENTER AT 1-800-495-4529 AT LEAST 48 HOURS PRIOR TO COMMENCING ACTIVITY.

CASS CO. NE

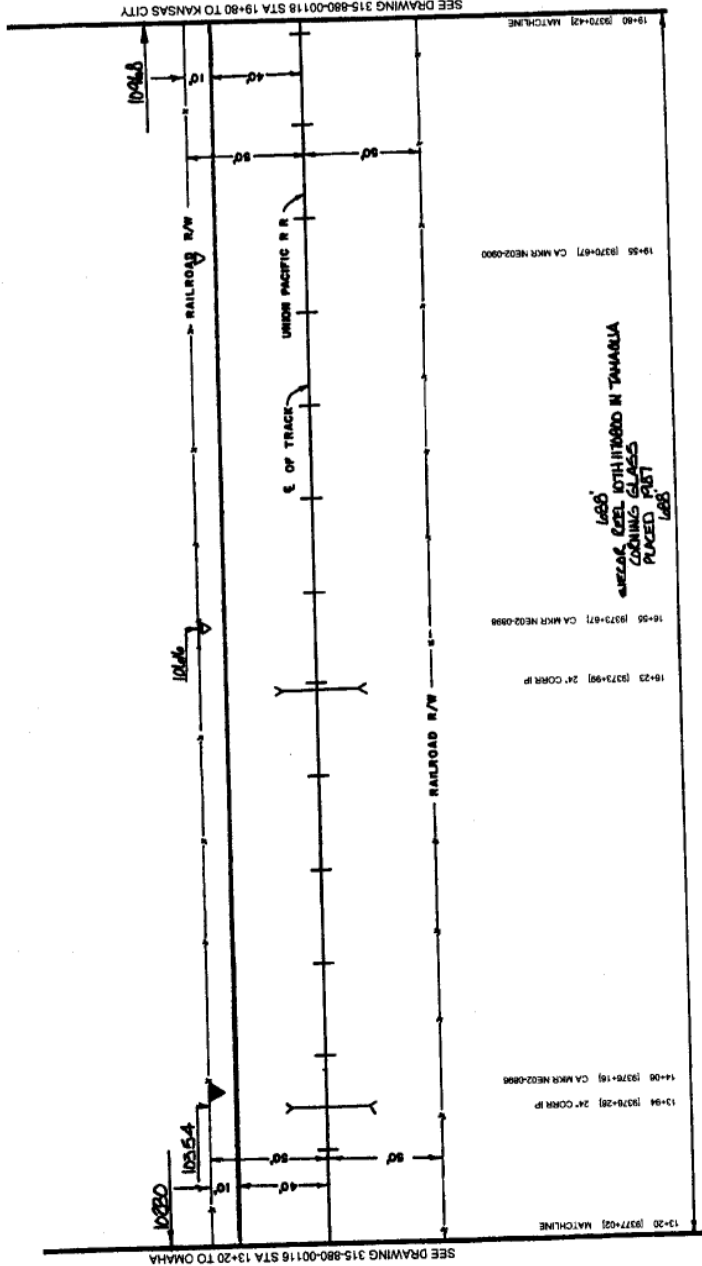

HOR SCALE: 1"=500'  
VERT SCALE: 1"=40'

PLATTSMOUTH  
CASS CO. NE  
SEC. 13 T-12-N R-13-E

**NOTICE TO CONTRACTOR**  
Commence all activities 5 days prior to start of construction. See drawings for details. Also refer to Utilities & Construction notes to General Notes section.

**CONSTRUCTION NOTES:**  
1. SEE GENERAL NOTES.  
2. ALL WORK TO BE PLACED ON THE NORTH SIDE OF THE TRACKS UNLESS OTHERWISE NOTED.

P.A.S.

JUN 1 2011

**FIBER OPTIC ROUTE RECORD DRAWING**  
CABLE ROUTE IS AT THE BOTTOM OF THE DRAWING  
OMAHA, NE - KANSAS CITY, MO

DATE OF ISSUE	2/27/08
ISSUE NO.	03
ISSUE DESCRIPTION	REVISION
ISSUE DATE	
ISSUE NUMBER	

OLD DRAWING NUMBER	WSS: 31502
PRINT NO.	91
ENGR. CO.	C. H. GUERNSEY & CO.
APPRO. DATE:	



SPRINT DOES NOT WARRANT OR GUARANTEE IN ANY MANNER THE ACCURACY OF THIS MAP. ANY INTERFERED WITH BY ANY PARTY SHALL BE AT THEIR OWN RISK. SPRINT'S CALL-BEFORE-DIGGING CENTER AT 1-800-4-A-DIGGING IS AVAILABLE 24 HOURS TO ASSIST WITH ANY DIGGING ACTIVITY.

Sprint Proprietary Information: Restricted

DATE	12/18/2008	BY	TERESA
DESCRIPTION	REVISED	REVISION	008
DATE	12/18/2008	BY	TERESA
DESCRIPTION	REVISED	REVISION	008

DRAWINGS UPDATED BY TERRAS WITH DATE 12/18/2008  
BY TERRAS 11/27/2008 RWS 11/27/2008

SEE DRAWING 315-880-00118 STA 19+80 TO KANSAS CITY  
SEE DRAWING 315-880-00118 STA 13+20 TO OMAHA

CASS CO. NE

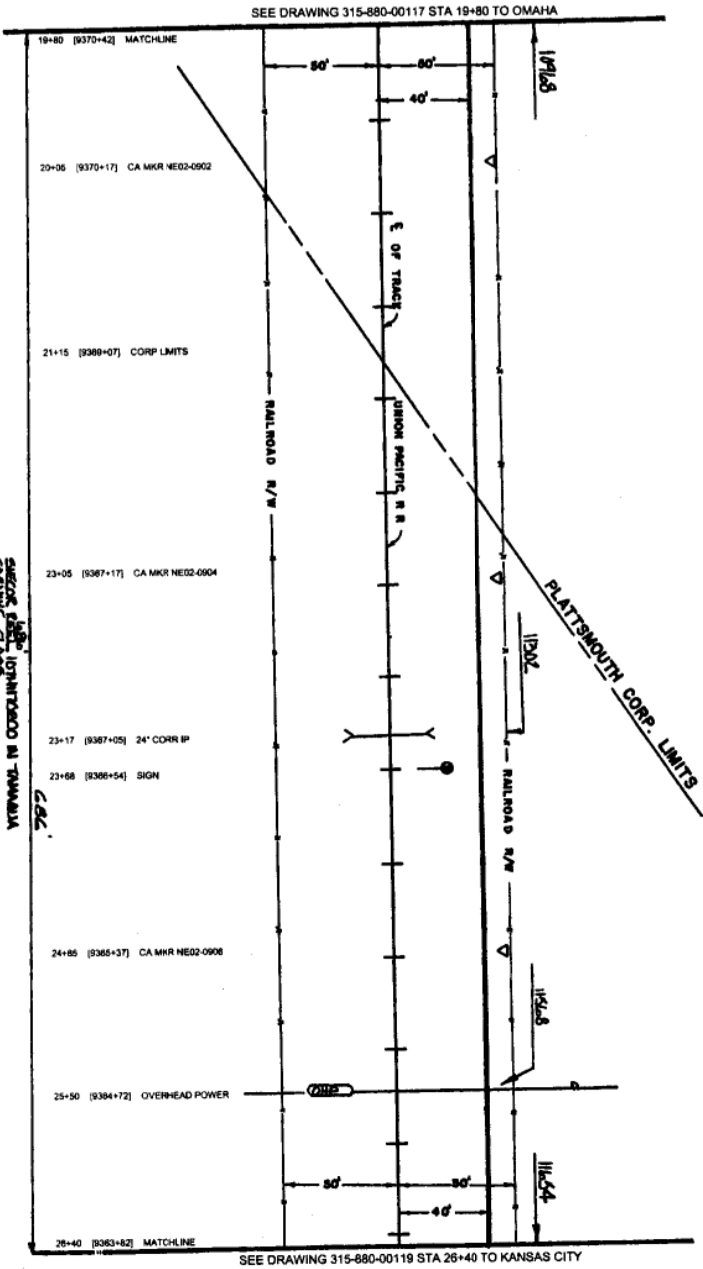

SEE DRAWING 315-880-00117 STA 19+80 TO OMAHA

SEE DRAWING 315-880-00119 STA 26+40 TO KANSAS CITY

- CONSTRUCTION NOTES.
- SEE GENERAL NOTES.
  - CONDS TO BE PLACED ON TOP, NORTH SIDE OF RAIL, WITH PROTECTIVE COVERING & ALUMINUM BITUMEN SHEATH OVER EXISTING NOTES.

SECTION 13-12-N R-13-E  
 PLATSMOUTH  
 CASS CO. NE.  
 SEC 13 T-12-N R-13-E

SECTION 13-12-N R-13-E  
 PLATSMOUTH  
 CASS CO. NE.  
 SEC 13 T-12-N R-13-E

REV	DATE	BY	DESCRIPTION
01	12-16-2008	TAD	ISSUE FOR PERMITS
02	12-16-2008	DEP	ISSUE FOR RECORDATION
03	11-27-2008	RWK	ISSUE FOR RECORDATION

Sprint Proprietary Information: Restricted



SPRINT DOES NOT WARRANT OR  
 REPRESENT THAT THE INFORMATION  
 CONTAINED HEREIN IS ACCURATE OR  
 COMPLETE. SPRINT SHALL BE RESPONSIBLE  
 FOR THE ACCURACY OF THE INFORMATION  
 CONTAINED HEREIN. SPRINT SHALL BE  
 RESPONSIBLE FOR THE ACCURACY OF THE  
 INFORMATION CONTAINED HEREIN.

NORTH	OLD DRAWING NUMBER
SCALE: 1"=40'	PROJECT NUMBER
DATE: 12-16-2008	DATE: 12-16-2008
BY: TAD	BY: TAD
APP'D DATE:	APP'D DATE:

**Sprint**

FIBER OPTIC ROUTE RECORD DRAWING  
 CABLE ROUTE DETAIL  
 OMAHA, NE - KANSAS CITY, MO

SHEET 01 OF 01

NTMWRG315-00-000-880-00118

P.A.S.  
 JUN 1 2011

CASS CO. NE

- CONSTRUCTION NOTES:**
1. SEE GENERAL NOTES.
  2. CABLE TO BE PLACED 42" MIN. DEPTH. 60" MIN. DEPTH CROSSING & ALONG DITCHES UNLESS OTHERWISE NOTED.

**NOTICE TO CONTRACTOR**

Contact all utilities 3 days prior to start of construction. Use service numbers noted on project. Also refer to facilities & construction notes in General Notes section.

TRYING DITCH	
N	H
100 2862180	100 2862180
100 2862180	100 2862180
100 2862180	100 2862180
100 2862180	100 2862180

Place in Trenches Type HDPE 1 3/8"

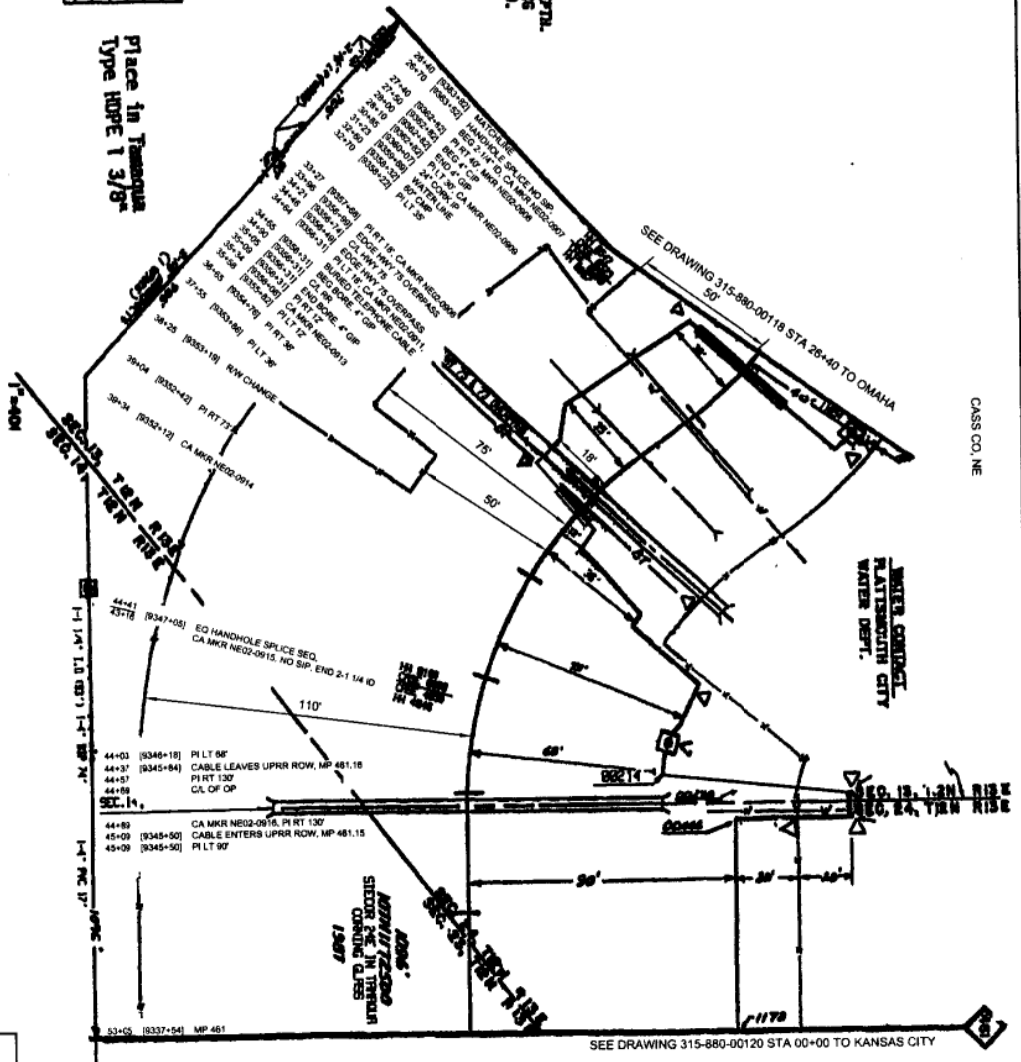

DATE	DESCRIPTION	BY	CHKD
12-15-2008	ISSUED FOR CONSTRUCTION	...	...
12-15-2008	ISSUED FOR RECORDATION	...	...

Sprint Proprietary Information: Restricted



SPRINT DOES NOT WARRANT OR GUARANTEE THE ACCURACY OF THIS MAP. ANY ALTERED INFORMATION REQUIRES THE USER TO CALL SPRINT'S CALL-BEFORE-DIGGING CENTERS AT 1-800-271-8787 AT LEAST 48 HOURS PRIOR TO CONSTRUCTION ACTIVITY.

NORTH	OLD DRAWING NUMBER
DATE	DATE
BY	BY
CHKD	CHKD
APP'D	APP'D
DATE	DATE

**Sprint**

FIBER OPTIC ROUTE RECORD DRAWING  
 CABLE ROUTE DETAIL  
 OMAHA, NE - KANSAS CITY, MO

SHEET 01 OF 01 NITYRKC315-00-000-880-00119

P.A.S.  
 JUN 1 2011

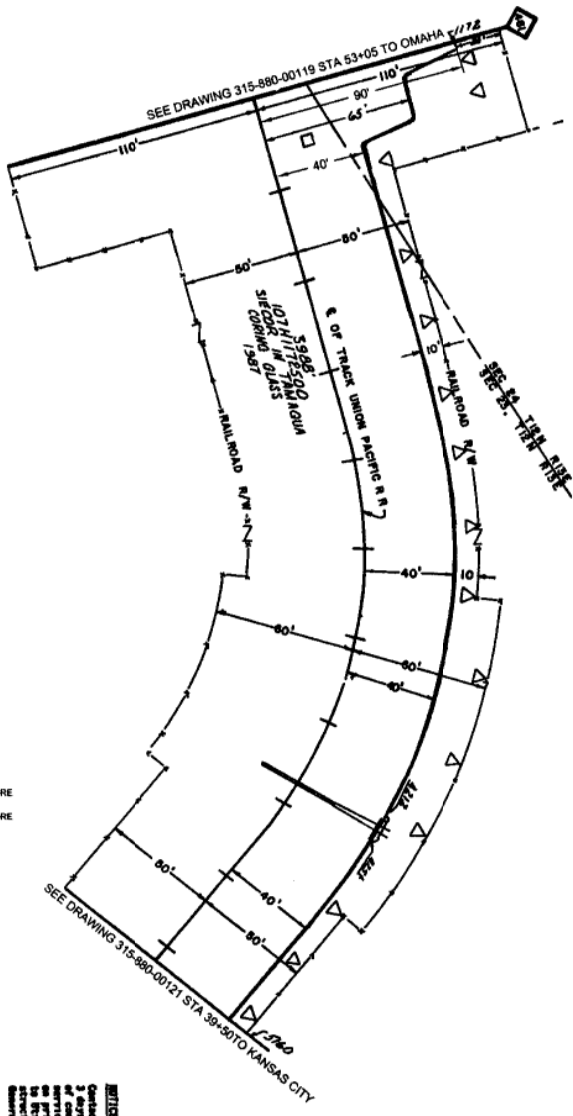

- 00+00 (8337+71) MP 461
- 00+32 (8337+38) PI RT 90'
- 00+40 (8337+31) CA MKR NE02-0920
- 00+68 (8337+03) PI LT 68'
- 02+24 (8335+47) SIGNAL SWITCH
- 02+75 (8334+88) PI RT 65'
- 03+00 (8334+71) CA MKR NE02-0921
- 03+20 (8334+51) PI LT 40'
- 03+48 (8334+25) CA MKR NE02-0925
- 04+26 (8333+48) RW CHANGE
- 07+11 (8330+80) CA MKR NE02-0925
- 11+11 (8326+60) CA MKR NE02-0927
- 15+11 (8322+60) CA MKR NE02-0929
- 18+19 (8319+52) CA MKR NE02-0931
- 20+65 (8316+86) CA MKR NE02-0933
- 23+80 (8313+81) CA MKR NE02-0934
- 26+05 (8310+76) CA MKR NE02-0936
- 29+65 (8307+86) REG CONC SPILLWAY BORE
- 29+95 (8307+76) CA MKR NE02-0938
- 30+02 (8307+68) END CONC SPILLWAY BORE
- 31+72 (8305+99) CA MKR NE02-0940
- 35+28 (8302+43) CA MKR NE02-0942
- 39+46 (8298+22) CA MKR NE02-0944
- 39+50 (8298+21) MATCHLINE

**CONSTRUCTION NOTES:**  
 1. SET SIGNAL SWITCH.  
 2. CABLE TO BE PLACED 48" MIN. DEPTH.  
 3. SET NEW, WHITE CONCRETE & ALUM.  
 BRICKS IN PLACE OVER THE CABLE.

**NOTICE TO CONTRACTOR**  
 Contact all utilities 3 days prior to start of construction. See drawings for details. All work to be finished also refer to Utilities & Other Engineering Notes - Appendix B and Section 10000 Specifications.

**HOR SCALE: 1"=40'**  
**VERT SCALE: 1"=40'**  
**CASS CO., NEBRASKA**

**P.A.S.**  
**JUN 1 2011**

DATE	BY	REVISION
12.16.2008	CTM	1.00
1.17.2009	CTM	1.01
1.17.2009	CTM	1.02

CHANGES REQUESTED BY DESIGNER:  
 01. UPPER STATIONING FOR RECONSTRUCTION  
 02. STATIONING 11870+0000 RWK 11870+0000



SPRINT DOES NOT WARRANT OR GUARANTEE IN ANY MANNER THE ACCURACY OF THIS MAP. ANY INTERFERED WITH BY THE LOCAL ONE CALL CENTER OR CALL CENTER. CALL CENTER OR CALL CENTER TO CONTACT SPRINT'S CALL CENTER. SPRINT'S CALL CENTER IS RESPONSIBLE FOR CALL CENTER TO CONTACT SPRINT'S CALL CENTER.

NORTH	OLD DRAWING NUMBER
EMR, CO. C. H. GIBBENS & CO.	SPRINT NO. 102
DATE	DATE

**Sprint**

**FIBER OPTIC ROUTE RECORD DRAWING**  
**CABLE ROUTE DETAIL**  
 OMAHA, NE - KANSAS CITY, MO

SHEET 01 OF 01 NETWORK15-00-000-880-00120

DATE	BY	REVISION
12.16.2008	CTM	1.00
1.17.2009	CTM	1.01
1.17.2009	CTM	1.02

SPRINT PROPRIETARY INFORMATION. RESTRICTED



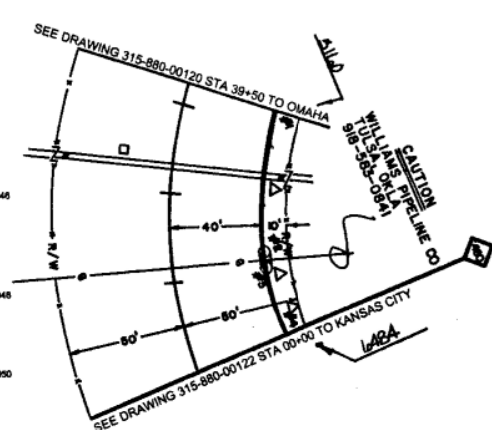

- 39+50 [9298+21] MATCHLINE
- 43+32 [9294+39] RELAY CASE
- 43+60 [9284+11] PIT XING
- 43+72 [9283+69] CAMKR NE02-0946
- 47+90 [9289+81] BEGIN PIPE
- 48+00 [9289+71] GAS LINE X-RIG
- 48+10 [9289+81] END PIPE
- 48+30 [9289+41] CAMKR NE02-0946
- 52+72 [9284+98] CAMKR NE02-0990
- 52+80 [9284+91] MP 480

1324  
SHEAR & STEIN  
CORNING GLASS  
FIBER OPTIC  
1324

0.1"=100' (VERTICAL)

**CONSTRUCTION NOTES:**  
1. SEE GENERAL NOTES.  
2. CABLE TO BE PLACED 6" BELOW SURFACE OF ROAD.  
3. SEE GENERAL NOTES FOR OTHER NOTES.

**NOTICE TO CONTRACTORS:**  
Protect all utilities 2 days prior to start of construction. If any utilities are located within the project area, they shall be marked and protected. All other utilities shall be marked and protected. All other utilities shall be marked and protected.

**HOR SCALE: 1"=400'**  
**VERT SCALE: 1"=40'**  
**CASS CO., NEBRASKA**  
**SEC. 25, T12N R13E**

NO.	DATE	DESCRIPTION
01	12-16-2009	ISSUED FOR PERMIT
	12-16-2009	ISSUED FOR PERMIT
	12-16-2009	ISSUED FOR PERMIT

REVISIONS:  
DATE: 12-16-2009  
BY: [Signature]  
DESCRIPTION: ISSUED FOR PERMIT



SPRINT DOES NOT WARRANT OR ACCURACY OF THIS MAP. ANY RETURNED EVALUATION REQUIRES NOTIFICATION OF SPRINT'S QUALITY SERVICE CENTER AT 1-800-451-4574 AT LEAST 48 HOURS PRIOR TO COMMERCIAL ACTIVITY.

SPRINT PROPRIETARY INFORMATION: RESTRICTED

SPRINT  
FIBER OPTIC ROUTE RECORD DRAWING  
CABLE ROUTE DETAIL  
OMAHA, NE - KANSAS CITY, MO

SHEET 01 OF 01  
NETWORK: 1540-000-880-00121

P.A.S.  
JUN 1 2011

DATE	DESCRIPTION
12-16-2008	ISSUED FOR PERMITS
12-15-2008	REVISED
11-18-2008	ISSUED FOR PERMITS
11-18-2008	ISSUED FOR PERMITS

DRAWING UPDATED BY TERRY W WITH  
 51760000-11570-2008 RWM 115270-2008  
 1748 8008  
 12-16-2008  
 12-15-2008

Sprint Proprietary Information: Restricted



SPRINT DOES NOT WARRANT OR  
 GUARANTEE IN ANY MANNER THE  
 ACCURACY OF THIS MAP. ANY REQUIRED  
 EXAMINATION REQUIRES NOTIFICATION OF  
 THE LOCAL TOWN CENTER OR CALL  
 SPRINT'S CALL CENTER FOR CALL  
 AT 1-800-871-0587, AT LEAST 48 HOURS  
 PRIOR TO COMMENCING ACTIVITY.

OLD DRAWING NUMBER  
 WBS: 312022  
 ENG. CO. C. H. GUNNENSEY & CO.  
 PRINT NO.: 104

APPRO DATE: \_\_\_\_\_  
 SHEET 01 OF 01 NTRWKS15-00-000-880-00122

SPRINT  
 FIBER OPTIC ROUTE RECORD DRAWING  
 CABLE ROUTE DETAIL  
 OMAHA, NE - KANSAS CITY, MO

P.A.S.  
 JUN 1 2011

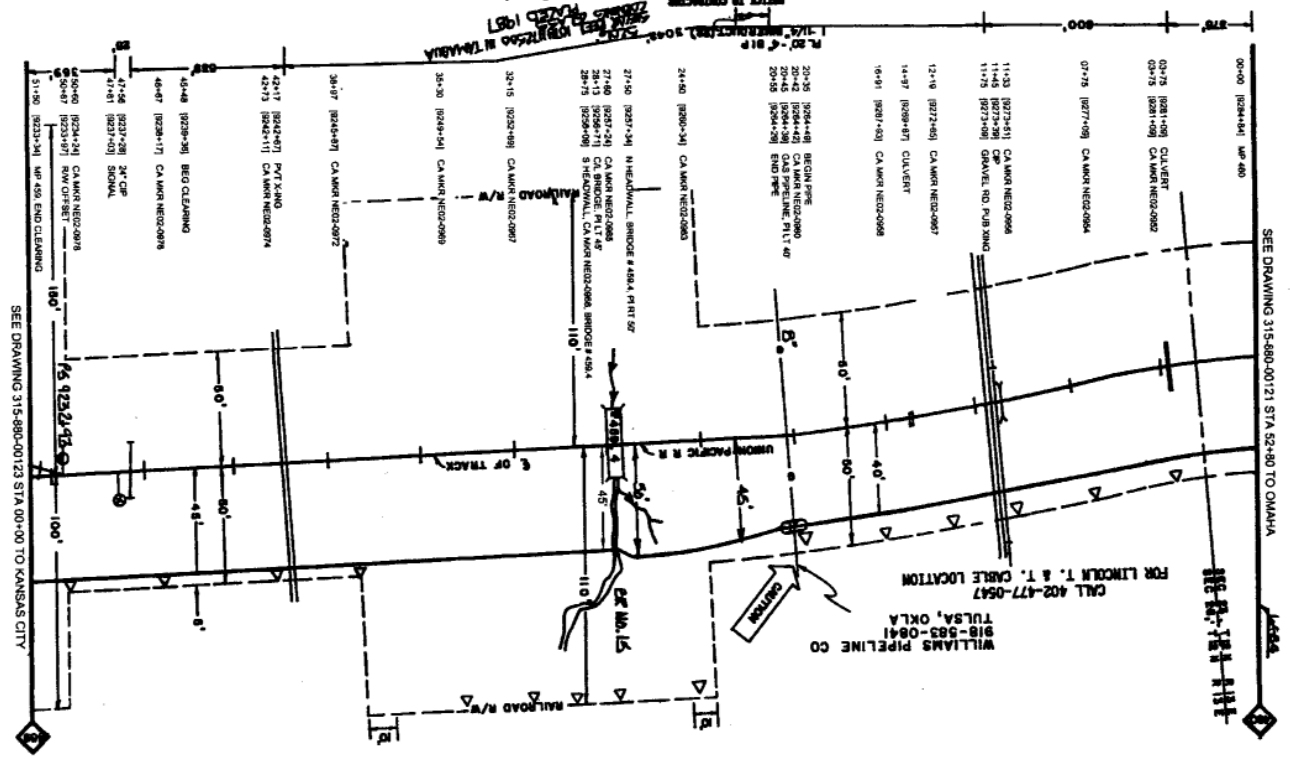

SEE DRAWING 315-880-00121 STA 02+90 TO OMAHA

WILLIAMS PIPELINE CO  
 918-563-0841  
 TULSA, OKLA  
 CALL 402-477-0547  
 FOR LINCOLN T. & T. CABLE LOCATION

CASS CO. NE

PROPRIETARY INFORMATION  
 NOT FOR DISCLOSURE  
 OR REPRODUCTION

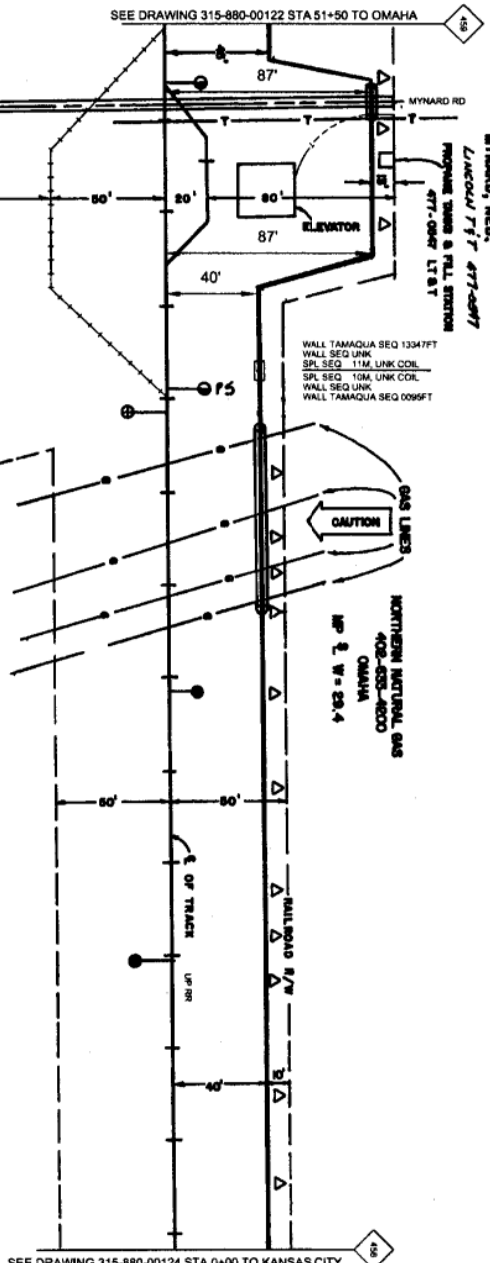

- 00+00 [9233+50] MP 458, SEQ 11690FT
- 02+54 [9230+98] SWITCH
- 03+50 [9229+90] PI LT 40', SEQ 12088FT
- 03+97 [9229+53] CA MKR NE02-0980
- 03+98 [9229+52] PI RT 87', BEG BORE & 4" BIP, SEQ 12117FT
- 04+30 [9229+20] CA MYNARD RD
- 04+60 [9228+90] CA MKR NE02-0982
- 04+84 [9228+68] ALL TEL SPR COPPER, 1" DEEP
- 04+89 [9228+61] END BORE & 4" BIP, SEQ 12208FT
- 06+82 [9226+68] CA MKR NE02-0984
- 09+75 [9223+75] PI RT 87', SEQ 12894FT
- 11+48 [9222+04] CA MKR NE02-0896
- 11+50 [9222+00] PI LT 40', SEQ 12876FT
- 16+14 [9217+38] 3' X 5' X 15' HH, SPL, CA MKR NE02-0988
- 16+35 [9217+15] SWITCH
- 19+80 [9216+90] RR SIGNAL
- 17+42 [9216+08] CA MKR NE02-0982
- 18+28 [9215+22] BEG 4" BIP, SEQ 0304FT
- 18+35 [9215+15] GAS LINE
- 18+94 [9214+58] CA MKR NE02-0984
- 19+45 [9214+05] GAS LINE
- 20+44 [9213+08] CA MKR NE02-0998
- 23+12 [9210+38] GAS LINE
- 24+25 [9209+25] GAS LINE
- 24+48 [9209+02] END 4" BIP, SEQ 0928FT
- 24+85 [9208+85] CA MKR NE02-0988
- 27+96 [9205+52] CA MKR NE02-1000
- 29+10 [9204+40] WHISTLE POST
- 32+00 [9201+50] PVT X-ING
- 32+48 [9201+02] CA MKR NE02-1002
- 36+00 [9197+50] CA MKR NE02-1004
- 40+20 [9193+30] WHISTLE POST, SEQ 2504FT
- 40+50 [9193+00] CA MKR NE02-1005
- 44+77 [9186+73] CA MKR NE02-1006
- 48+87 [9184+83] CA MKR NE02-1008
- 51+00 [9182+50] CA MKR NE02-1010
- 54+80 [9178+90] MP 458, SEQ 3950FT

REV	DATE	BY	DESCRIPTION
06	12-16-2008	17M	DRAWINGS UPDATED BY TEBBOLD WITH UPDATES FOR RECONSTRUCTION
	12-16-2008	DEP	REVISED
	12-16-2008	DEP	REVISED

Sprint Proprietary Information. Restricted



SPRINT DOES NOT WARRANT OR GUARANTEE ANY WORKMANSHIP OR ACCURACY OF THESE RECORD DRAWINGS. THE LOCAL "ONE CALL CENTER" OR CALL SPURTS CALL SERVICE CENTER CENTER FROM TO OBTAINING ACTIVITY.

NORTH	OLD DRAWING NUMBER
DATE	ISS. 31002
ENG. CO. C. H. GIERNEK/ A. CO	PRINT NO. 105
APPD DATE	

**Sprint**

FIBER OPTIC ROUTE RECORD DRAWING  
CABLE ROUTE DETAIL  
OMAHA, NE - KANSAS CITY, MO

SHEET 01 OF 01  
NTWNRK315-000-000-880-00123

P.A.S.  
JUN 1 2011

DATE	DESCRIPTION	BY
12.16.2008	DESIGN	...
12.16.2008	CHK	...
12.16.2008	APP	...

DESIGN CHANGES REPORTED BY TERRAZZ MPT-1  
UPPER STATIONS FOR RECONSTRUCTION  
STATIONING: 119271.2008 INVA 119271.2008

CONSTRUCTION NOTES:  
1. SEE GENERAL NOTES.  
2. CHECK TO BE PLACED ON THE NORTH SIDE OF THE ROAD WITH THE CENTERLINE MARKERS.

ENTER THE DISTANCE  
Contact all utilities  
to verify the location  
of all utilities and  
to obtain the depth  
of all utilities. All  
utilities shall be  
marked with orange  
spray paint.

NON SCALE: 1"=400'  
VERT SCALE: 1"=40'  
CASS CO., NEBRASKA

SPRINT DOES NOT WARRANT OR  
ACCEPT LIABILITY FOR ANY  
ACCIDENTS OR DAMAGES  
RESULTING FROM THE USE  
OF THIS DRAWING. THE  
USER SHALL BE RESPONSIBLE  
FOR OBTAINING ALL  
NECESSARY PERMITS  
PRIOR TO COMMENCING  
ACTIVITY.

SPRINT PROPRIETARY INFORMATION: RESTRICTED

SEE DRAWING 315-880-00123 STA 54+60 TO OMAHA

SEE DRAWING 315-880-00125 STA 00+00 TO KANSAS CITY

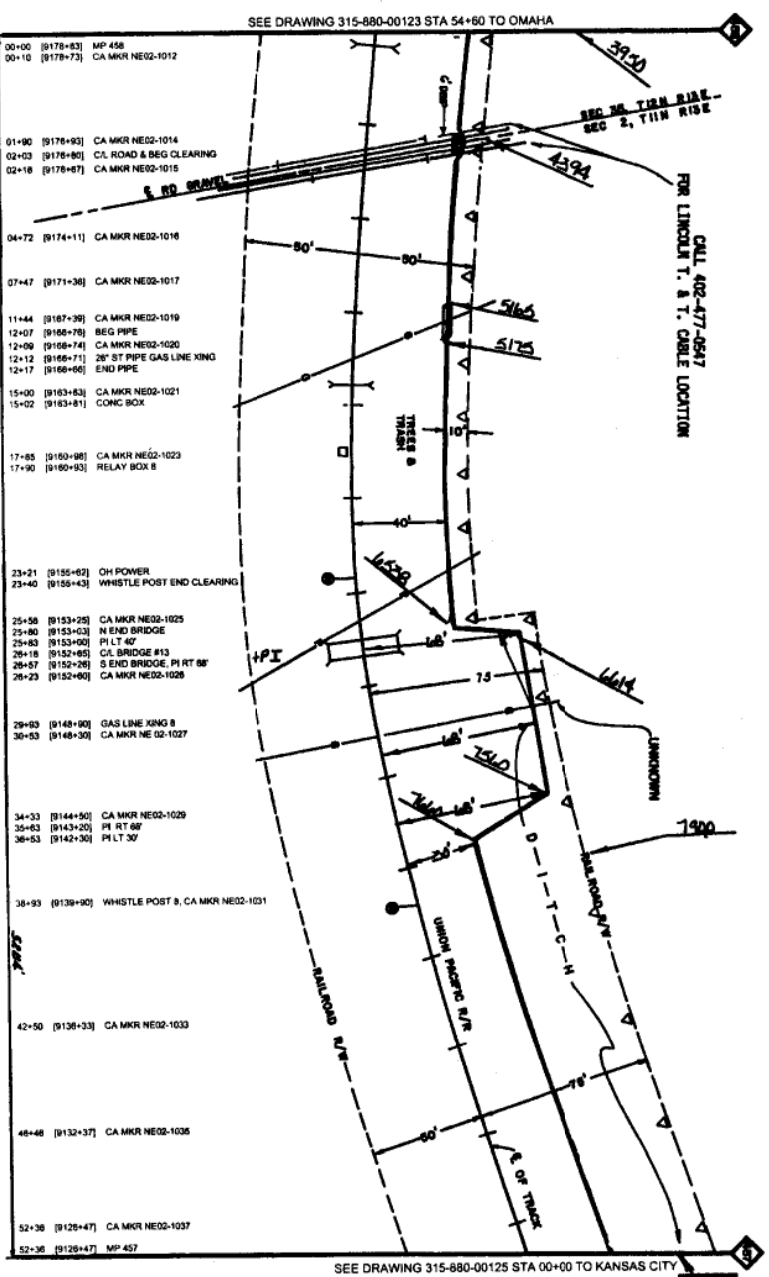

00+00	[9178+83]	MP 458
00+10	[9178+73]	CA MKR NE02-1012
01+90	[9176+92]	CA MKR NE02-1014
02+03	[9176+80]	CL ROAD & BEG CLEARING
02+18	[9176+87]	CA MKR NE02-1015
04+72	[9174+11]	CA MKR NE02-1016
07+47	[9171+38]	CA MKR NE02-1017
11+44	[9167+29]	CA MKR NE02-1019
12+07	[9166+29]	BEG PIPE
12+06	[9166+74]	CA MKR NE02-1020
12+12	[9166+71]	28" ST PIPE GAS LINE XING
12+17	[9166+66]	END PIPE
15+00	[9163+83]	CA MKR NE02-1021
15+02	[9163+81]	CONC BOX
17+85	[9160+98]	CA MKR NE02-1023
17+90	[9160+93]	RELAY BOX B
23+21	[9155+62]	OH POWER
23+40	[9155+43]	WHISTLE POST END CLEARING
25+58	[9153+25]	CA MKR NE02-1025
25+80	[9153+03]	N END BRIDGE
25+83	[9153+00]	PI LT 40'
26+18	[9152+85]	CL BRIDGE #13
26+57	[9152+28]	S END BRIDGE, PI RT 80'
26+23	[9152+80]	CA MKR NE02-1026
29+83	[9148+90]	GAS LINE XING B
30+53	[9148+30]	CA MKR NE 02-1027
34+53	[9144+50]	CA MKR NE02-1029
34+53	[9143+25]	PI RT 80'
36+53	[9142+30]	PI LT 30'
38+93	[9138+90]	WHISTLE POST B, CA MKR NE02-1031
42+50	[9136+33]	CA MKR NE02-1033
46+48	[9132+37]	CA MKR NE02-1035
52+36	[9126+47]	CA MKR NE02-1037
52+36	[9126+47]	MP 457

P.A.S.  
JUN 1 2011

SPRINT  
FIBER OPTIC ROUTE RECORD DRAWING  
CASS COUNTY, NEBRASKA  
OMAHA, NE  
KANSAS CITY, MO

SHEET 01 OF 01  
N:\WORK\315-00-000-880-00124

CASS CO NE

**CONSTRUCTION NOTES:**  
 1. SEE GENERAL NOTES.  
 2. CABLE TO BE PLACED 48" FROM EXISTING SIGNAL WALKER FURNISHED WITH.

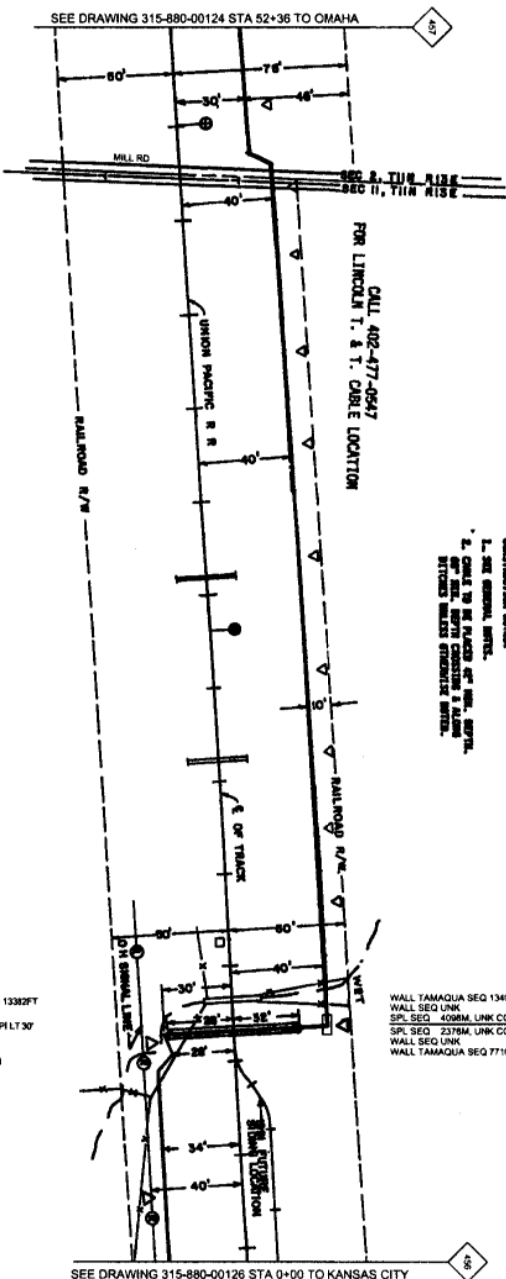

00+00	[8126+56]	MP 457, SEQ 8234FT
03+38	[9123+17]	CA MKR NE02-1039
03+80	[9122+78]	RR SIGNAL, SEQ 9606FT
04+50	[9122+48]	PI LT 30', SEQ 9624FT
09+78	[9120+80]	PI RT 40', SEQ 9798FT
08+08	[9120+50]	CA HWY MILL RD, SEQ 9628FT
08+37	[9120+18]	CA MKR NE02-1041
08+41	[9120+15]	2-36" CIP
06+50	[9120+06]	BEG CLEARING
09+35	[9117+21]	CA MKR NE02-1043
13+73	[9112+83]	CA MKR NE02-1045
17+84	[9108+92]	CA MKR NE02-1047
22+32	[9104+24]	CA MKR NE02-1049, SEQ 11432FT
23+73	[9102+83]	2-36" CIP
25+46	[9101+10]	WHISTLE POST, SEQ 11780FT
25+70	[9100+86]	CA MKR NE02-1051
29+62	[9096+94]	CA MKR NE02-1053, SEQ 12200FT
32+00	[9094+56]	2-30" CIP
33+67	[9092+89]	CA MKR NE02-1054
37+74	[9088+82]	CA MKR NE02-1056
38+88	[9087+68]	RELAY CASE, SEQ 13110FT
41+40	[9085+16]	5' X 8' CONC BOX & CATTLE X-ING, SEQ 13322FT
41+78	[9084+80]	HH, SPL, PI RT 40', CA MKR NE02-1058, PI LT 30'
41+84	[9084+72]	BEG BORE & 4" BIP
42+44	[9084+12]	END BORE & 4" BIP, CA MKR NE 02-1060
42+86	[9083+70]	PI RT 28', FUTURE SWITCH
44+29	[9082+27]	PI LT 34', CA MKR NE 02-1062
45+50	[9081+08]	FENCE CORNER
50+00	[9076+56]	CA MKR NE 02-1064
51+94	[9074+82]	MP 458, SEQ 9628FT

WALL TAMAQUA SEQ 13408FT  
 WALL SEQ UNK  
 SPL SEQ 4098M UNK COIL  
 SPL SEQ 2375M UNK COIL  
 WALL SEQ UNK  
 WALL TAMAQUA SEQ 7716FT

REEL & IDENTIFIED  
 SECTION PLACED 1987

REEL & IDENTIFIED  
 SECTION PLACED 1981

417E - TAMAQUA

897 - TAMAQUA

P.A.S.  
 JUN 1 2011

NO.	DATE	DESCRIPTION
05	12-17-2008	ISSUED FOR PERMIT
06	12-17-2008	ISSUED FOR RECONSTRUCTION
07	12-17-2008	ISSUED FOR RECORD

Sprint Proprietary Information. Restricted



Sprint does not warrant or guarantee in any manner the accuracy or completeness of the information provided on this drawing. The user of this drawing shall be responsible for the accuracy and completeness of the information provided on this drawing. The user of this drawing shall be responsible for the accuracy and completeness of the information provided on this drawing.

DATE	NO.	DESCRIPTION
12/17/08	05	ISSUED FOR PERMIT
12/17/08	06	ISSUED FOR RECONSTRUCTION
12/17/08	07	ISSUED FOR RECORD

FIBER OPTIC ROUTE RECORD DRAWING  
 CABLE ROUTE DETAIL  
 OMAHA, NE - KANSAS CITY, MO

SHEET 01 OF 01  
 NTWRK315-00-000-480-00125

APPROVED SHEET (SEE DRAWING SCALE)  
 DATE: 12/17/08  
 DRAWN BY: [blank]  
 CHECKED BY: [blank]  
 SCALE: [blank]

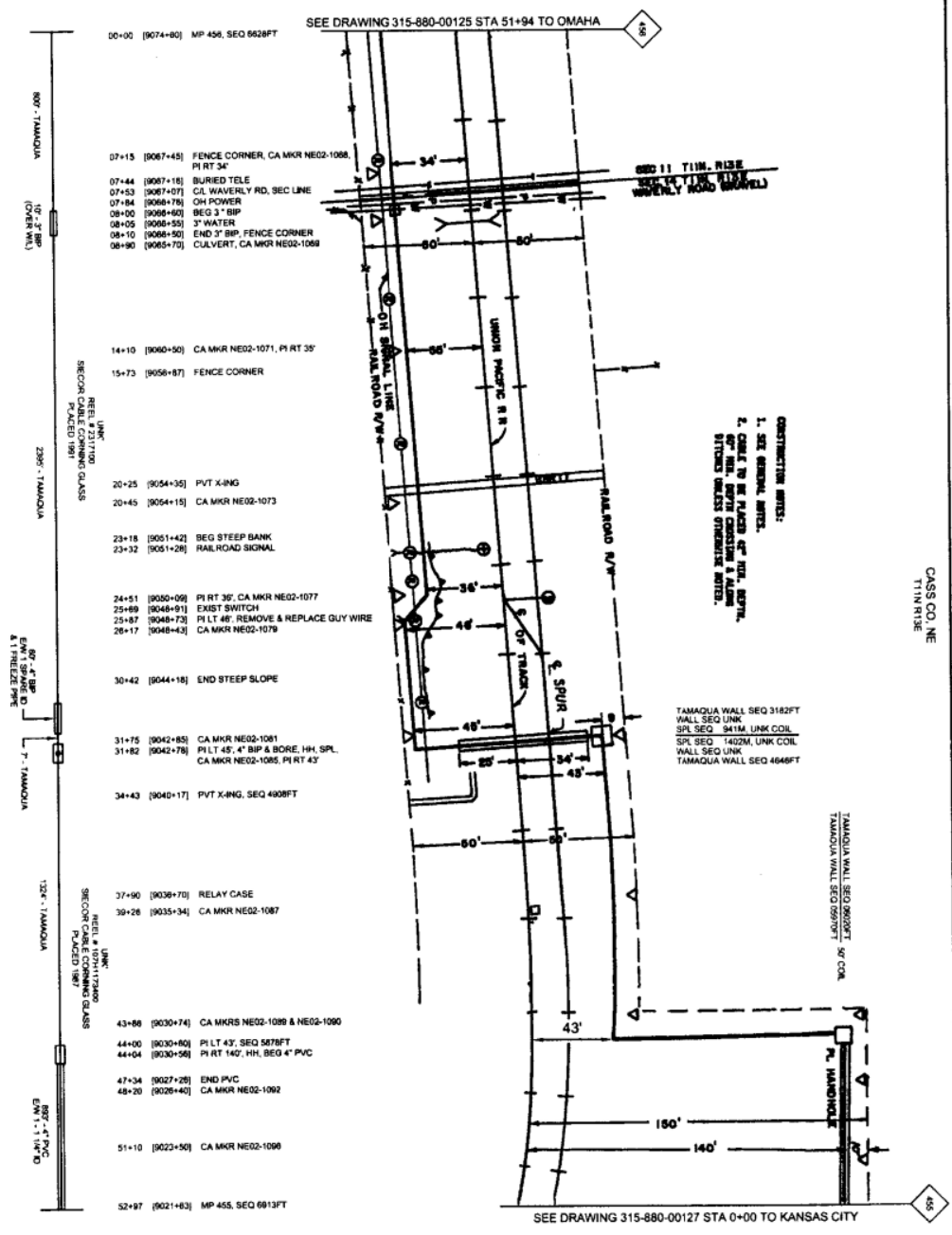

- 00+00 [9074+80] MP 456, SEQ 5628FT
- 07+15 [9067+45] FENCE CORNER, CA MKR NE02-1068, PI RT 34'
- 07+44 [9067+18] BURIED TELE
- 07+53 [9067+07] CL, WAVERLY RD, SEC LINE
- 07+84 [9068+78] OH POWER
- 08+00 [9068+60] BEG 3" BIP
- 08+05 [9068+55] 3" WATER
- 08+10 [9068+50] END 3" BIP, FENCE CORNER
- 08+90 [9065+70] CULVERT, CA MKR NE02-1068
- 14+10 [9060+50] CA MKR NE02-1071, PI RT 35'
- 15+73 [9058+87] FENCE CORNER
- 20+25 [9054+35] PVT X-ING
- 20+45 [9054+15] CA MKR NE02-1073
- 23+18 [9051+42] BEG STEEP BANK
- 23+32 [9051+28] RAILROAD SIGNAL
- 24+51 [9050+09] PI RT 36', CA MKR NE02-1077
- 25+89 [9048+91] EXIST SWITCH
- 25+87 [9048+73] PI LT 46', REMOVE & REPLACE GUY WIRE
- 26+17 [9048+43] CA MKR NE02-1079
- 30+42 [9044+18] END STEEP SLOPE
- 31+75 [9042+85] CA MKR NE02-1081
- 31+82 [9042+78] PILT 45', 4" BIP & BORE, HH, SPL, CA MKR NE02-1085, PI RT 43'
- 34+43 [9040+17] PVT X-ING, SEQ 4908FT
- 37+90 [9036+70] RELAY CASE
- 39+28 [9035+34] CA MKR NE02-1087
- 43+86 [9030+74] CA MKRS NE02-1089 & NE02-1090
- 44+00 [9030+60] PI LT 43', SEQ 5878FT
- 44+04 [9030+56] PI RT 140', HH, BEG 4" PVC
- 47+34 [9027+28] END PVC
- 48+20 [9026+40] CA MKR NE02-1092
- 51+10 [9023+50] CA MKR NE02-1096
- 52+97 [9021+83] MP 455, SEQ 6913FT

CONSTRUCTION NOTES:  
1. SEE GENERAL NOTES.  
2. CABLE TO BE PLACED 4" MIN. ABOVE 4" MIN. BENT CONCRETE & ALUM. UTILITY WALLS OTHERWISE NOTED.

TAMAQUA WALL SEQ 3182FT  
WALL SEQ UNK  
SPL SEQ 941M UNK COIL  
SPL SEQ 1402M UNK COIL  
WALL SEQ UNK  
TAMAQUA WALL SEQ 4646FT

TAMAQUA WALL SEQ 8692FT  
WALL SEQ UNK  
TAMAQUA WALL SEQ 5997FT

DATE	DESCRIPTION	BY	CHKD
05/21/2008	DESIGNED, CHECKED BY TERRILL, J. W.	J. W. TERRILL	
05/21/2008	PREPARED FOR RECORDATION	J. W. TERRILL	
05/21/2008	SYNOPSIS 11/27/2008 RMR, 11/27/2010	J. W. TERRILL	

Sprint Proprietary Information: Restricted



SPRINT DOES NOT WARRANT OR GUARANTEE IN ANY MANNER THE ACCURACY OF THIS MAP AND ANY OTHER INFORMATION CONTAINED HEREIN. SPRINT'S CALL CENTER/ROUTING CENTER IS NOT RESPONSIBLE FOR ANY ERRORS OR OMISSIONS IN THIS DRAWING.



OLD DRAWING NUMBER: NONE  
PRINT NO: 108  
ENG. DR. C. H. GUERNSEY & CO.  
DATE: 05/21/08

**Sprint**

FIBER OPTIC ROUTE RECORD DRAWING  
CABLE ROUTE DETAIL  
OMAHA, NE - KANSAS CITY, MO

SHEET 01 OF 01      NTRW315-00-000-880-00128

P.A.S.  
JUN 1 2011

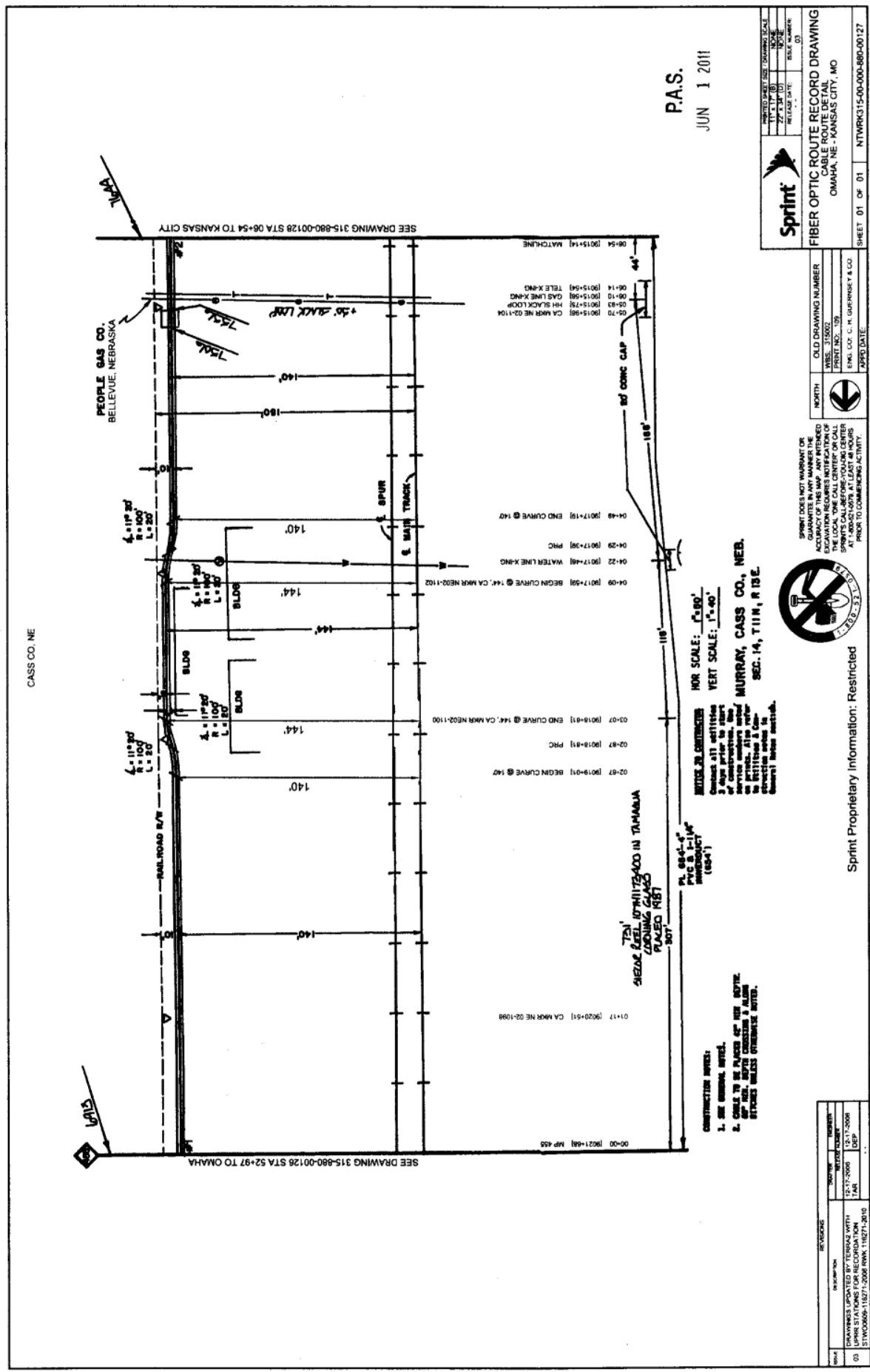

CASS CO. NE

SEE DRAWING 315-880-00128 STA 06+54 TO KANSAS CITY

SEE DRAWING 315-880-00128 STA 52+97 TO OMAHA

P.A.S.  
JUN 1 2011

**Sprint**  
 FIBER OPTIC ROUTE RECORD DRAWING  
 CABLE ROUTE DETAIL  
 OMAHA, NE - KANSAS CITY, MO  
 SHEET 01 OF 01 NTWRK315-00-000-880-00127

REV	DATE	DESCRIPTION
03	06/01/11	ISSUED FOR CONSTRUCTION

OLD DRAWING NUMBER	03
DATE	06/01/11
PROJECT NO.	159
ENGR. LOC. C. H. GARDNER & CO.	
APPROVED DATE	



SPRINT DOES NOT WARRANT OR GUARANTEE IN ANY MANNER THE ACCURACY OF THE MAP OR ANY PARTS OF THE MAP. THE USER SHALL BE RESPONSIBLE FOR VERIFYING THE LOCATION OF ALL UTILITIES AND STRUCTURES PRIOR TO COMMENCING ANY CONSTRUCTION.

CONSTRUCTION NOTES:  
 1. SEE GENERAL NOTES.  
 2. CABLE TO BE PLACED ON THE NORTH SIDE OF THE TRACKS UNLESS OTHERWISE NOTED.

VERTICAL CURVES:  
 CURVES AT ALL STATIONS  
 MURRAY, CASS CO., NEB.  
 SEC. 14, T.11N, R.13E.

DATE	12-17-2008
BY	JEP
FOR RECORDATION	
STATION	11277-2608 R/W, 11277-2610

CONSTRUCTION NOTES:  
 1. SEE GENERAL NOTES.  
 2. CHECK FOR THE LOCATION OF ALL EXISTING UTILITIES, STRUCTURES, AND OTHER FEATURES. ALL UTILITIES SHALL BE PROTECTED AND DEEPENED AS NECESSARY TO MAINTAIN THEIR ORIGINAL DEPTHS.

NO.	REVISIONS	DATE	BY
01	DESIGNED BY TERRY D. WILSON	12-17-2009	TW
02	DESIGNED BY TERRY D. WILSON	12-17-2009	TW
03	DESIGNED BY TERRY D. WILSON	12-17-2009	TW

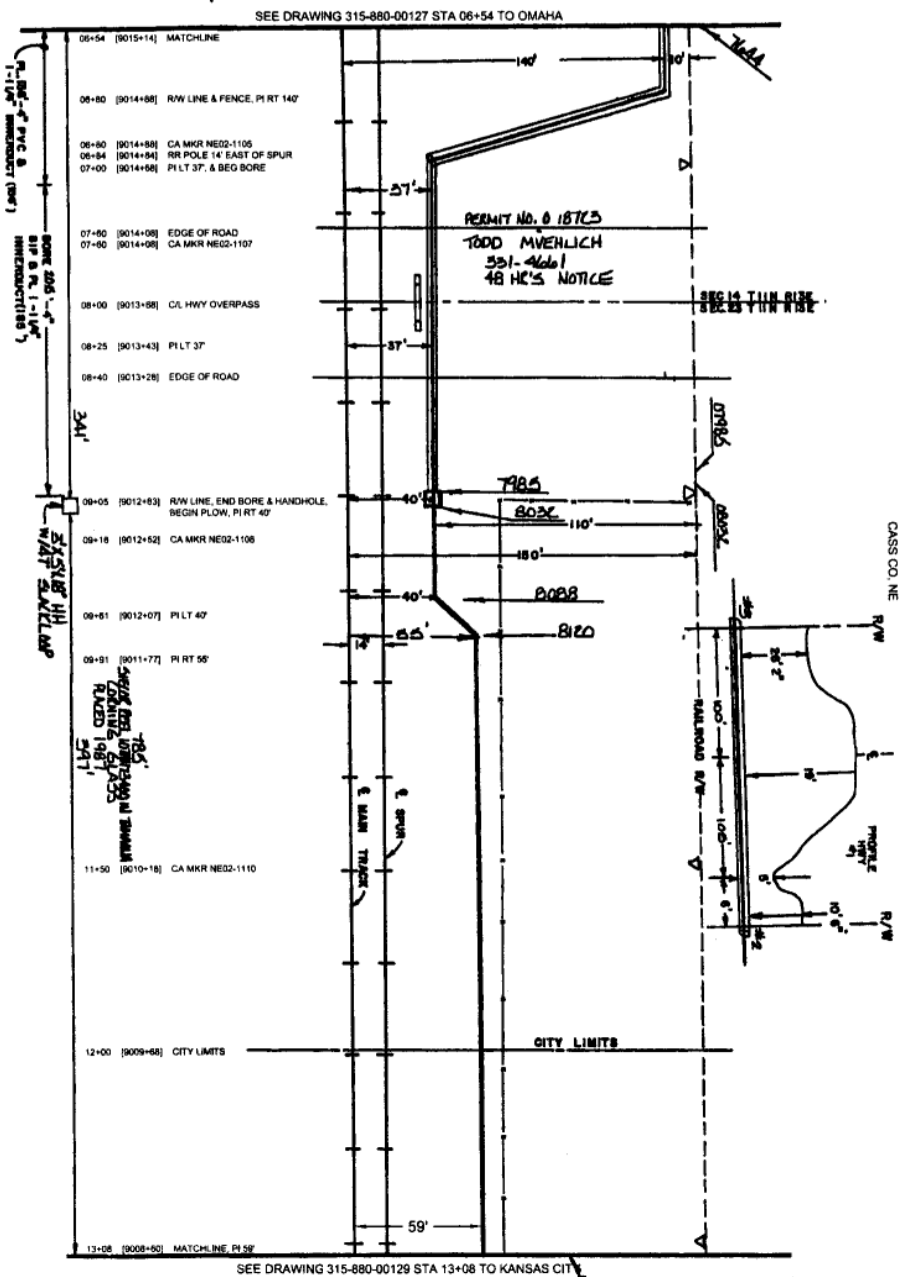

Sprint Proprietary Information. Restricted



Sprint does not warrant or represent any accuracy of this map, and any intended explanation requires notification of Sprint's Call Centers. Sprint's Call Centers are open at least 48 hours prior to commencing activity.

NORTH	OLD DRAWING NUMBER
ISS: 3199Z	
PRINT NO.: 118	
ENG. COF: C. H. GARDNER & CO.	
PRINT DATE	

**Sprint**  
 FIBER OPTIC ROUTE RECORD DRAWING  
 OMAHA, NE KANSAS CITY, MO

SHEET 01 OF 01  
 NTPWR315-00-000-880-00128

P.A.S.  
 JUN 1 2011

NOTICE TO CONTRACTOR:  
 Standard all utilities shown on this drawing are to be protected and deepened as necessary to maintain their original depths. All utilities shall be protected and deepened as necessary to maintain their original depths.

HOR SCALE: 1"=40'  
 VERT SCALE: 1"=4'  
 MURRAY, CASS CO., NE



**CONSTRUCTION NOTES:**

- SEE GENERAL NOTES.
- CONTRACTOR TO BE RESPONSIBLE FOR OBTAINING ALL NECESSARY PERMITS FROM THE LOCAL JURISDICTIONS WITHIN THE PROJECT AREA.

**NOTES TO CONTRACTOR:**

Obtain all utilities located prior to start of construction. All utilities shown on this drawing are approximate. Also refer to drawings 315-880-00128 and 315-880-00130 for utility locations.

**HOR. SCALE: 1"=40'**  
**VERT. SCALE: 1"=40'**  
**MURRAY, NEBRASKA**  
**CASS CO., NEBRASKA**  
**SEC. 23, T11N, R19 E.**

DATE	DESCRIPTION
12/17/2008	ISSUED FOR PERMITS
12/17/2008	ISSUED FOR RECORD
03/13/2009	ISSUED FOR RECORD

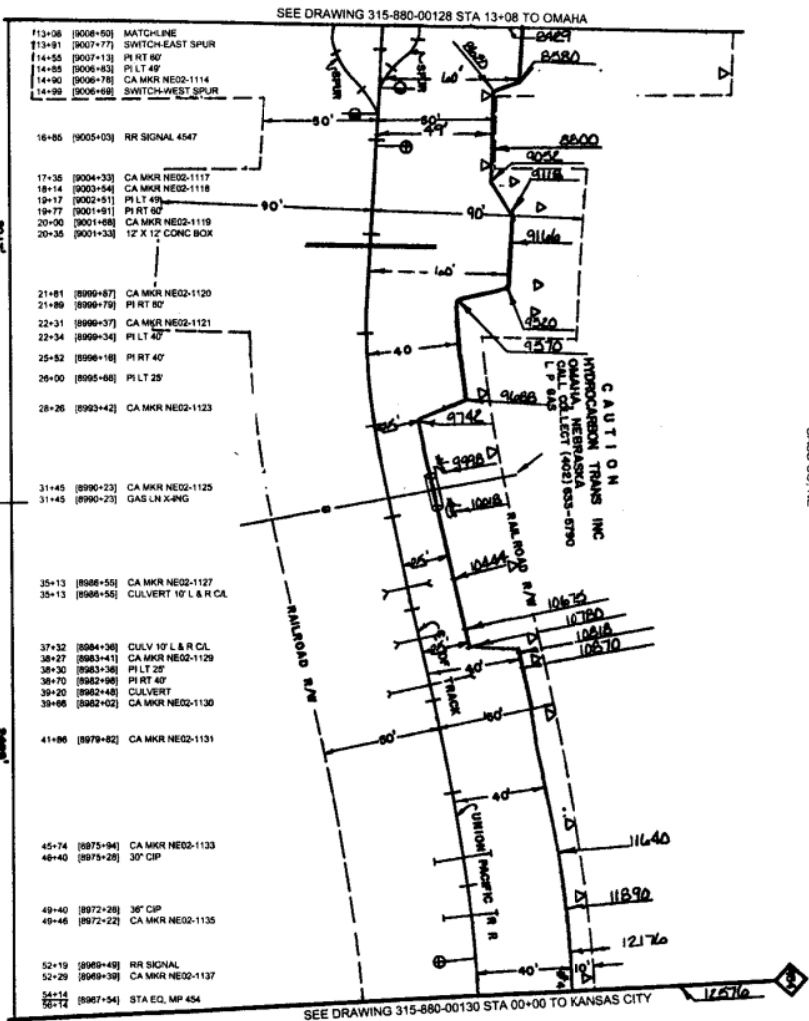

Sprint Proprietary Information - Restricted



Sprint does not warrant or accept any liability for accuracy or completeness of this map. Any intended use of this map requires the user to verify the accuracy and completeness of the information shown on this map. Sprint is not responsible for any damages or losses resulting from the use of this map.

NORTH	OLD DRAWING NUMBER
DATE: 12/17/08	PROJECT NO: 111
ENGINEER: C. H. GUERNEY & CO.	DATE: 12/17/08

**Sprint**

FIBER OPTIC ROUTE RECORD DRAWING  
 MURRAY, NEBRASKA  
 CASS COUNTY, NEBRASKA

SHEET 01 OF 01  
 NETWORK: 150-000-880-00129

P.A.S.  
 JUN 1 2011

NO.	DESCRIPTION	DATE	BY
04	DRAWINGS UPDATED BY TIBERD WITH UPPER STATIONS FOR RECOGNITION	12-17-2009	TIBERD
05	STATIONING 118271.200M R/WK 118271.200M	12-17-2009	DEP

Sprint Proprietary Information: Restricted



SPRINT DOES NOT WARRANT OR ACCEPT LIABILITY FOR THE ACCURACY OF THIS MAP. ANY INTENDED EXCAVATION SHOULD BE NOTIFIED TO THE LOCAL TOWN ENGINEER AND THE LOCAL TOWN ENGINEER SHOULD CENTER AT 1-800-87-2076 AT LEAST 48 HOURS PRIOR TO COMMENCING ACTIVITY.



OLD DRAWING NUMBER  
 SHEET NO. 112  
 ENG. CO. C. H. DUBENISTY & CO.  
 DATE

FIBER OPTIC ROUTE RECORD DRAWING  
 CASS COUNTY, IOWA  
 OMAHA, NE - KANSAS CITY, MO  
 SHEET 01 OF 01 NETWORK 15-00-000-080-001-30

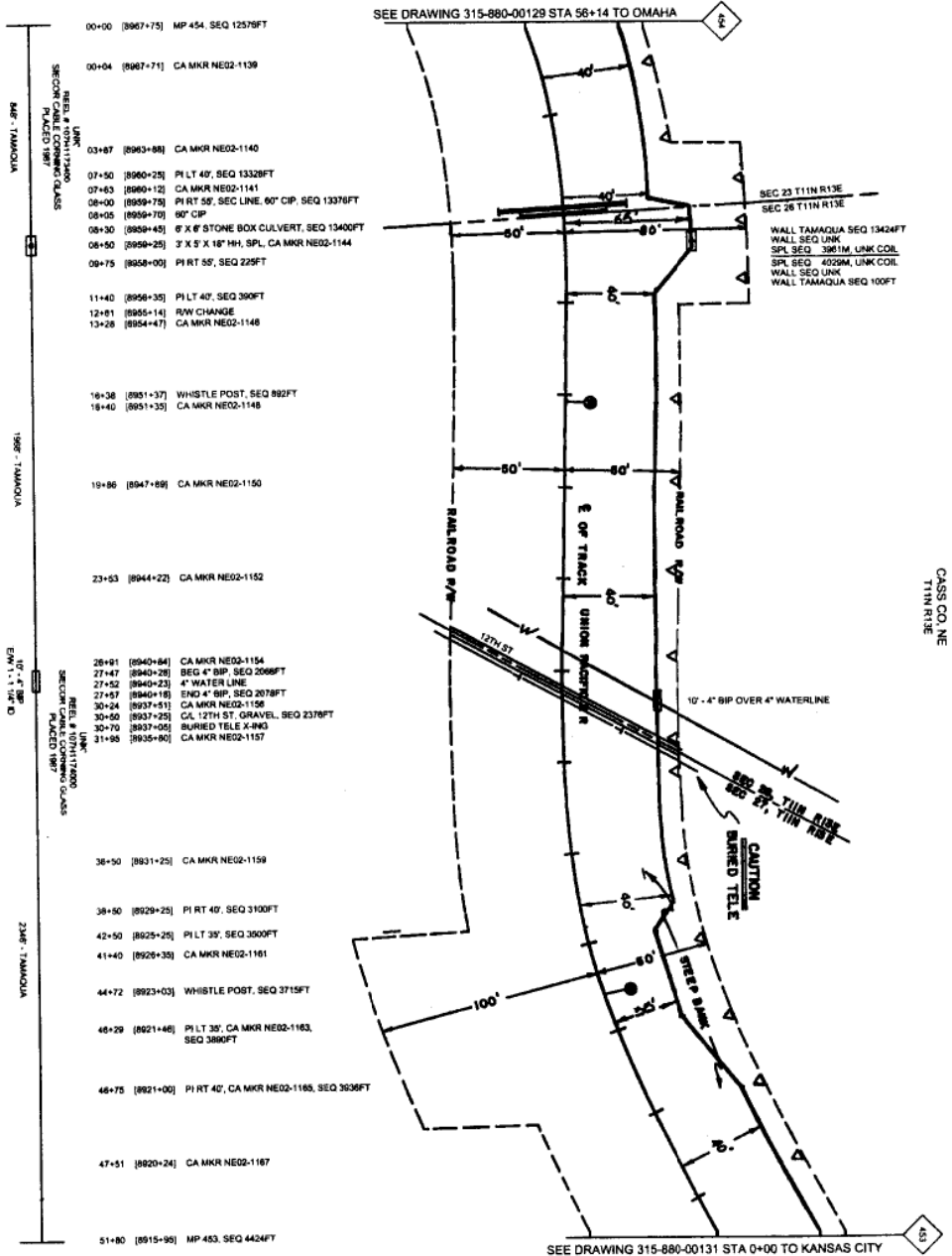

00+00	(8967+75)	MP 454, SEQ 12579FT
00+04	(8967+71)	CA MKR NE02-1139
03+87	(8963+88)	CA MKR NE02-1140
07+50	(8960+25)	PI LT 40', SEQ 13328FT
07+63	(8960+12)	CA MKR NE02-1141
08+00	(8959+76)	PI RT 55', SEC LINE, 60" CIP, SEQ 13378FT
08+05	(8959+70)	60" CIP
08+30	(8958+45)	6' X 8' STONE BOX CULVERT, SEQ 13400FT
08+50	(8958+25)	3' X 5' X 18" MH, SPL, CA MKR NE02-1144
09+75	(8958+00)	PI RT 55', SEQ 225FT
11+40	(8956+35)	PI LT 40', SEQ 380FT
12+81	(8955+14)	R/W CHANGE
13+28	(8954+47)	CA MKR NE02-1148
16+38	(8951+37)	WHISTLE POST, SEQ 882FT
16+40	(8951+35)	CA MKR NE02-1148
19+86	(8947+89)	CA MKR NE02-1150
23+53	(8944+22)	CA MKR NE02-1152
26+91	(8940+84)	CA MKR NE02-1154
27+47	(8940+28)	SEG 4" BIP, SEQ 2088FT
27+52	(8940+23)	4" WATER LINE
27+57	(8940+18)	END 4" BIP, SEQ 2078FT
30+24	(8937+51)	CA MKR NE02-1156
30+50	(8937+25)	CL, 12TH ST, GRAVEL, SEQ 2378FT
30+70	(8937+05)	BURIED TELE X-ING
31+98	(8935+80)	CA MKR NE02-1157
38+50	(8931+25)	CA MKR NE02-1159
38+50	(8929+25)	PI RT 40', SEQ 3100FT
42+50	(8925+25)	PI LT 35', SEQ 3000FT
41+40	(8925+35)	CA MKR NE02-1161
44+72	(8923+03)	WHISTLE POST, SEQ 3715FT
48+29	(8921+46)	PI LT 35', CA MKR NE02-1163, SEQ 3890FT
48+75	(8921+00)	PI RT 40', CA MKR NE02-1165, SEQ 3636FT
47+51	(8920+24)	CA MKR NE02-1167
51+80	(8915+95)	MP 453, SEQ 4424FT

P.A.S.  
 JUN 1 2011



PRINTED TO SCALE  
 1" = 100'  
 1" = 100'

DATE: JUN 1 2011

BY: PAS

CHECKED BY: PAS

DATE: JUN 1 2011

SCALE: 1" = 100'

PROJECT: NETWORK 15-00-000-080-001-30

SHEET: 01 OF 01

DATE: JUN 1 2011

BY: PAS

CHECKED BY: PAS

DATE: JUN 1 2011

SCALE: 1" = 100'

PROJECT: NETWORK 15-00-000-080-001-30

SHEET: 01 OF 01

DATE: JUN 1 2011

BY: PAS

CHECKED BY: PAS

DATE: JUN 1 2011

SCALE: 1" = 100'

PROJECT: NETWORK 15-00-000-080-001-30

SHEET: 01 OF 01

DATE: JUN 1 2011

BY: PAS

CHECKED BY: PAS

DATE: JUN 1 2011

SCALE: 1" = 100'

PROJECT: NETWORK 15-00-000-080-001-30

DATE	DESCRIPTION
03/11/2008	ISSUED FOR PERMITTING
03/11/2008	ISSUED FOR CONSTRUCTION
03/11/2008	ISSUED FOR RECORD

PROJECT	NO. 15-880-00130
DATE	03/11/2008
SCALE	AS SHOWN

CONSTRUCTION NOTES:  
 1. SEE GENERAL NOTES.  
 2. CHECK TO BE PLACED ON THE RIGHT SIDE OF THE ROAD OR HIGHWAY.  
 3. CHECK TO BE PLACED ON THE LEFT SIDE OF THE ROAD OR HIGHWAY.

SEE DRAWING 315-880-00130 STA 51+80 TO OMAHA  
 SEE DRAWING 315-880-00130 STA 00+00 TO KANSAS CITY

CAUTION  
 BURIED TELE  
 880 27, TIMBER  
 880 24, TIMBER

RAILROAD R/W  
 STEEP BANK  
 6.50%  
 6.40%

EX. NO. 8  
 8446  
 8278  
 9278

40' TRACK  
 STEEP BANK

UNION PACIFIC R.R.

- 00+00 [8918+15] MP 453
- 00+10 [8918+05] CA MKR NE02-1186
- 04+00 [8912+15] CA MKR NE 02-1171
- 08+00 [8906+15] CA MKR NE02-1173
- 10+55 [8905+80] 1'-6" X 1'-6" WOOD BOX
- 10+70 [8905+45] 2-36" CIP
- 10+78 [8905+37] 2-36" CIP
- 11+85 [8904+30] CA MKR NE02-1175
- 12+12 [8904+03] CAL PUB X-ING
- 12+32 [8903+83] BURIED TELE
- 12+42 [8903+73] CA MKR NE02-1176
- 14+45 [8901+70] 24" VIT PIPE
- 15+88 [8900+27] CA MKR NE02-1178
- 19+84 [8896+31] PI RT 40'
- 20+16 [8895+98] PI LT 28', CA MKR NE02-1180
- 22+16 [8893+99] RR SIGNAL
- 24+25 [8891+90] CA MKR NE02-1182
- 28+06 [8888+08] PI LT 28', CA MKR NE02-1183
- 30+21 [8888+94] CA MKR NE02-1184
- 30+54 [8888+61] PI RT 40'
- 31+80 [8884+35] 6' X 5' STONE BOX
- 34+83 [8881+52] CA MKR NE02-1186
- 38+70 [8877+45] CA MKR NE02-1188
- 39+00 [8877+18] CAL PUB X-ING GRAVEL
- 39+80 [8876+35] CULVERT
- 40+00 [8876+15] PI RT 40'
- 40+10 [8876+05] PI LT 28'
- 40+14 [8876+01] CA MKR NE02-1190
- 44+10 [8872+05] CA MKR NE02-1192
- 44+80 [8871+55] CULVERT
- 48+16 [8867+99] CA MKR NE02-1194
- 51+28 [8864+87] MP 452

VERT SCALE: 1"=40'  
 HORIZ SCALE: 1"=40'  
 CASS CO., NEBRASKA

SPRINT DOES NOT WARRANT OR  
 ACCEPT RESPONSIBILITY FOR  
 THE ACCURACY OF THIS MAP. ANY  
 INTENDED EXCAVATION REQUIRES  
 NOTIFICATION OF THE LOCAL  
 UTILITY SERVICE PROVIDER AT  
 LEAST 48 HOURS PRIOR TO  
 COMMENCING ANY WORK.

SPRINT PROPRIETARY INFORMATION. RESTRICTED

SPRINT  
 FIBER OPTIC ROUTE RECORD DRAWING  
 CABLE ROUTE DETAIL  
 OMAHA, NE - KANSAS CITY, MO

SHEET 01 OF 01  
 NTWKR15-00-000-880-00131  
 JUN 1 2011  
 P.A.S.

CASS CO. NE

CASS CO. NE  
R13E

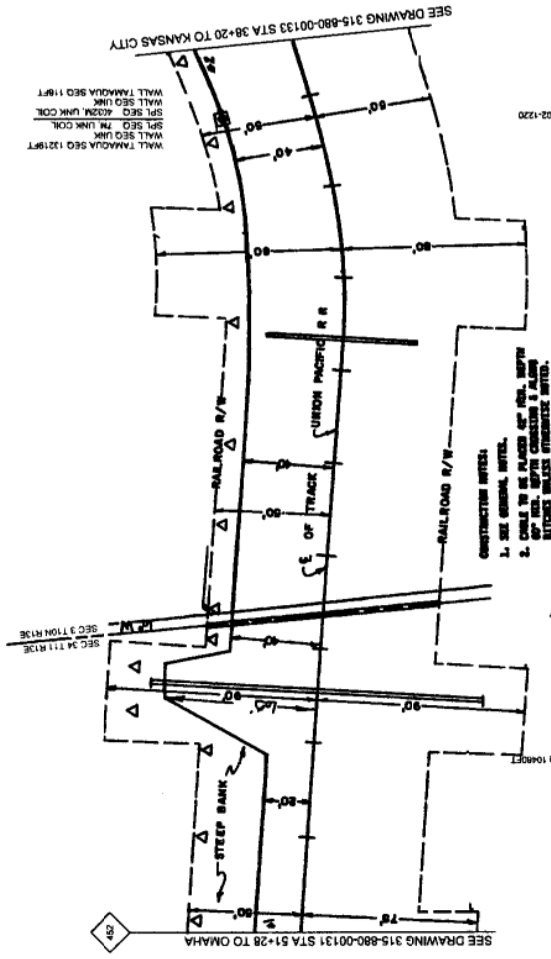

CONSTRUCTION NOTES:  
1. SEE GENERAL NOTES.  
2. CABLE TO BE PLACED 6" MIN. ABOVE  
TOP OF EXISTING CONCRETE SLAB  
BEFORE ANY OTHER UTILITIES ARE LAYED.

STATION	DESCRIPTION	REEL #	DATE
00+00	MP 452, SEC 9504FT	3119 - TAMAGUA	
00+08	CA MNR NEG-1196		
05+00	CA MNR NEG-1198		
09+77	PI LT 207; CA MNR NEG-1200, SEC 10400FT		
11+57	CA MNR NEG-1202, PI RT 05		
12+33	2-24" CP		
13+00	CA MNR NEG-1203, PI RT 05		
14+84	PVT X-ING, SEC 11000FT, PI LT 47		
15+04	8" WATER LINE, SEC 11020FT		
15+33	CA MNR NEG-1207		
16+31	CA MNR NEG-1209		
22+37	RELA'Y BOX		
20+85	60" CULVERT, SEC 12200FT		
27+12	CA MNR NEG-1212		
32+27	CA MNR NEG-1218		
36+19	CA MNR NEG-1218		
37+26	3' X 5' X 18" H.H. SPL, CA MNR NEG-1220		
37+58	CA MNR NEG-1221		
38+20	SEG 210FT, MATCHLINE		

P.A.S.  
JUN 1 2011

**FIBER OPTIC ROUTE RECORD DRAWING**  
CABLE ROUTE AS SHOWN  
OMAHA, NE - KANSAS CITY, MO

REVISIONS	DATE	BY	REASON
1	11-17-09	MM	ISSUE FOR PERMITS
2	2-7-10	MM	ISSUE FOR PERMITS
3	5-11-10	MM	ISSUE FOR PERMITS

OLD DRAWING NUMBER  
MNR 315002  
PRINT NO: 114  
ENG. CO: C. H. GUERNEY & CO.  
SHEET 01 OF 01  
NTWRK15-00-000-880-00132

SPRINT DOES NOT WARRANT OR  
GUARANTEE THE ACCURACY OF THE  
INFORMATION PROVIDED HEREON.  
EXCAVATION REQUIRES NOTIFICATION  
OF SPRINT AT LEAST 48 HOURS  
BEFORE ANY EXCAVATION BEGINS.  
CALL 1-800-4-A-SPRINT FOR  
MORE INFORMATION.

DATE	DESCRIPTION	BY	REVISION
12-17-2008	DRAWINGS UPDATED BY TERRAM WITH UPRRI STATIONS FOR RECOORDINATION	MM	1
12-17-2008	UPRRI STATIONS FOR RECOORDINATION	MM	2
12-17-2008	UPRRI STATIONS FOR RECOORDINATION	MM	3

CASS CO. NE

DETAIL - BRIDGE 4511

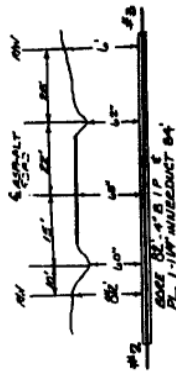
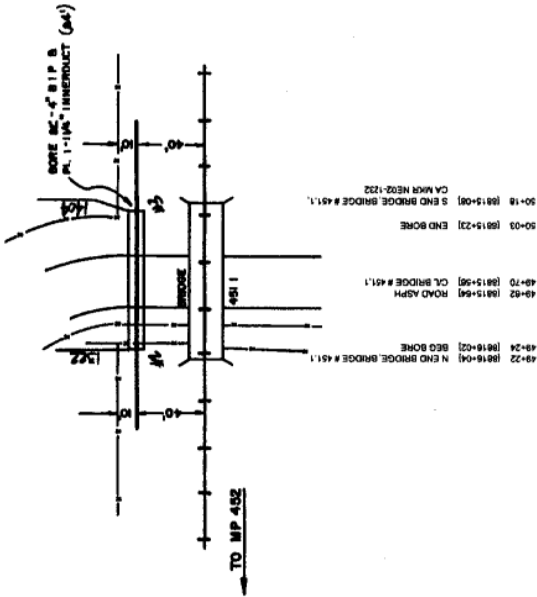

**NOTICE TO CONTRACTOR**  
 Contact all utilities  
 3 days prior to start  
 of work. Marking  
 service lines shall  
 be done. Also refer  
 to Utilities & Easements  
 sheets in this section.

- CONSTRUCTION NOTES:**
1. SEE GENERAL NOTES.
  2. CABLE TO BE PLACED 4\"/>

HORIZ SCALE: 1"=400'  
 VERT SCALE: 1"=40'

CASS CO., NEBRASKA  
 SEC. 3, R10N R15E

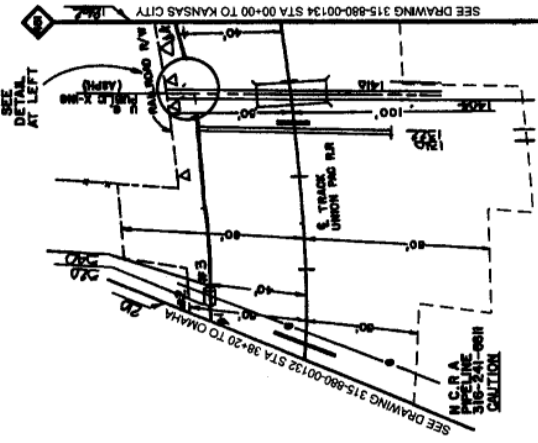

54+00	(8810+00)	MP 451
52+47	(8812+58)	CA MFR NEG2-1234
50+18	(8815+28)	S END BRIDGE BRIDGE # 451.1
50+03	(8815+13)	END BORE
48+70	(8815+58)	CL BRIDGE # 451.1
48+62	(8815+50)	ROAD ASPH
48+24	(8818+12)	BEG BORE
48+22	(8818+10)	N END BRIDGE BRIDGE # 451.1
48+19	(8818+07)	CA MFR NEG2-1231
47+78	(8817+48)	224" CP & 224" VIT PIPE
46+34	(8816+02)	FENCE
46+28	(8816+07)	CA MFR NEG2-1228
44+08	(8820+68)	CA MFR NEG2-1222
39+51	(8825+19)	END PIPE
39+41	(8825+09)	CLAS LINE X-MG
39+31	(8825+00)	R1 PIPE
38+57	(8828+66)	Z X 3 CONC BOX
38+20	(8827+00)	MATCHLINE

P.A.S.  
 JUN 1 2011

**Sprint**  
 FIBER OPTIC ROUTE RECORD DRAWING  
 CABLE ROUTE DETAIL  
 OMAHA, NE - KANSAS CITY, MO  
 SHEET 01 OF 01    NTRWRK315-000-000-000-00133

SPRINT DOES NOT WARRANT OR GUARANTEE IN ANY MANNER THE ACCURACY OF THE INFORMATION PROVIDED HEREIN. EXCAVATION REQUIRES NOTIFICATION OF THE LOCAL "ONE CALL CENTER" OR CALL AT 1-800-4-A-DIGIT AT LEAST 48 HOURS PRIOR TO COMMENCING ACTIVITY.

APPROVAL DATE: \_\_\_\_\_  
 APPROVED BY: \_\_\_\_\_  
 ENGINEER: C. H. GUERNEY & CO.  
 PRIN. NO. 115

REVISIONS

NO.	DESCRIPTION	DATE
01	DRAWINGS UPDATED BY TERRAZ WITH UPPER STATIONS FOR RECORING	12-17-2009
	TERRAZ	12-17-2009
	DEP	

STANDARD: 1127/1000.WKS. 11/27/1000

REVISIONS

NO.	DESCRIPTION	DATE
01	DRAWINGS UPDATED BY TERRAZ WITH UPPER STATIONS FOR RECORING	12-17-2009
	TERRAZ	12-17-2009
	DEP	

STANDARD: 1127/1000.WKS. 11/27/1000

CASS CO. NE

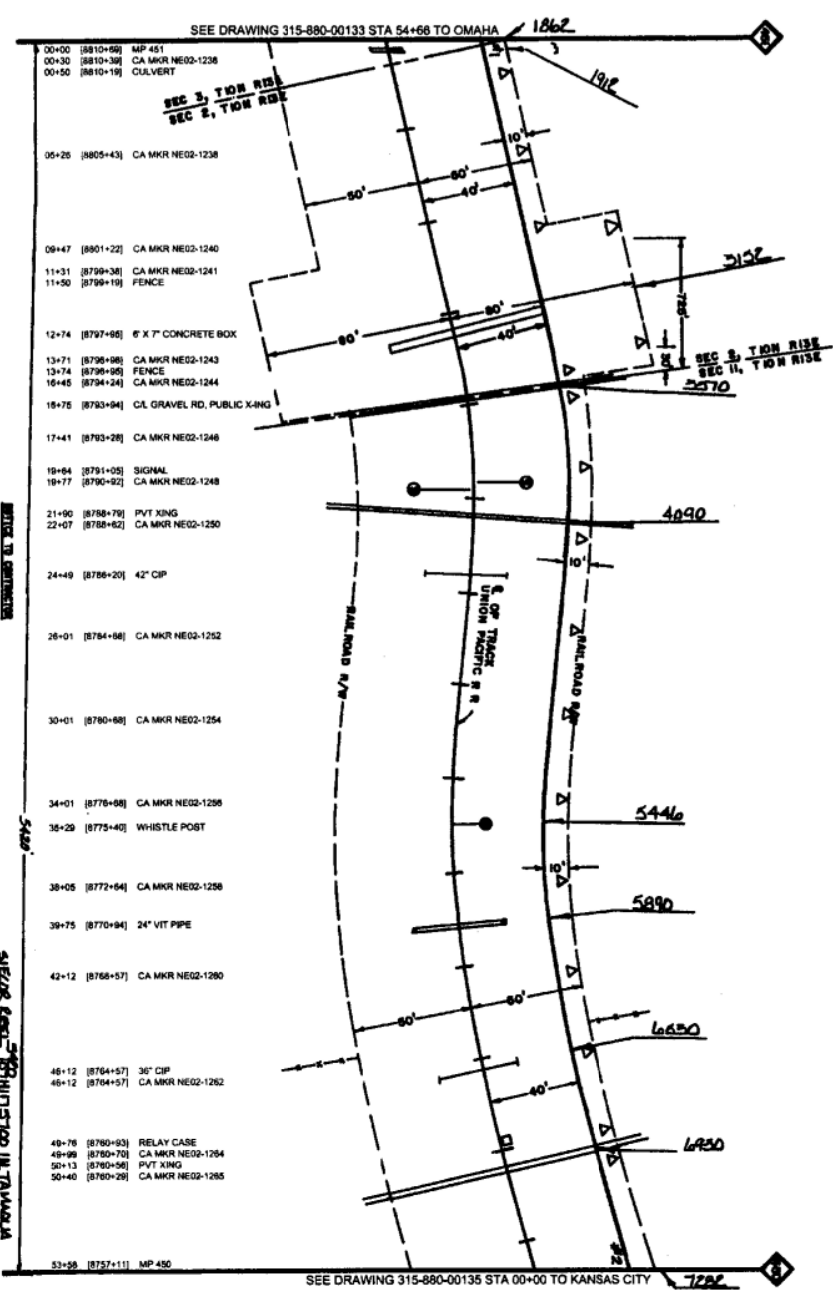

**CONSTRUCTION NOTES:**

- SEE GENERAL NOTES.
- CONDUIT TO BE PLACED 6\"/>

**NOTES TO CONTRACTOR:**

Obtain all utilities as early as possible to allow for relocation of any existing utilities. All work to be done in accordance with the specifications and drawings. All work to be done in accordance with the specifications and drawings.

**HOR SCALE: 1"=400'**  
**VERT SCALE: 1"=40'**  
**CASS CO., NEBRASKA**

**SEE DRAWING 315-880-00133 STA 54+66 TO OMAHA**

**SEE DRAWING 315-880-00135 STA 00+00 TO KANSAS CITY**

DATE	DESCRIPTION	BY	CHKD
03.12.2008	ISSUED FOR RECORDATION	TR	TR
03.12.2008	REVISED	TR	TR
03.12.2008	REVISED	TR	TR

Sprint Proprietary Information: Restricted



SPRINT DOES NOT WARRANT THE ACCURACY OF THIS MAP. ANY RENEWED QUANTITIES IN ANY MANNER THE THE LOCAL TIME CALL CENTER OR CALL SPRINT'S CALL CENTER TO OBTAIN CENTER FROM TO CORRECTING ANY.

NORTH	OLD DRAWING NUMBER
PROJECT NO. 118	
LINE CO. C. H. GARDNER & CO	
APPROVAL DATE	

**Sprint**

**FIBER OPTIC ROUTE RECORD DRAWING**  
**CABLE ROUTE DETAIL**  
**OMAHA, NE - KANSAS CITY, MO**

SHEET 01 OF 01 NTRWR315-00-000-880-00134

**P.A.S.**  
**JUN 1 2011**

CASS CO. NE

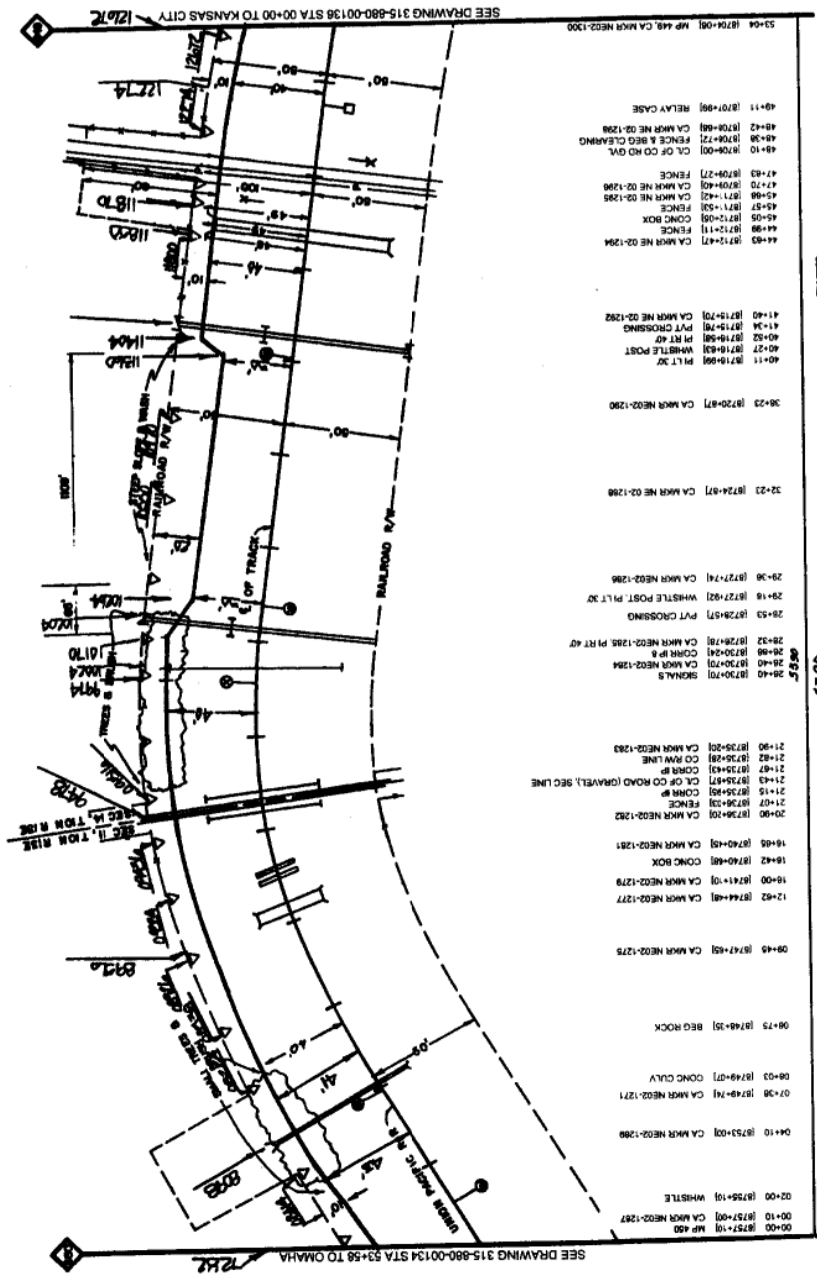

**CONSTRUCTION NOTES**  
 1. SEE GENERAL NOTES.  
 2. CABLE TO BE PLACED ON THE NORTH SIDE OF THE TRACKS UNLESS OTHERWISE NOTED.

**REMOVE OR DESTROY**  
 THESE SIGNS IMMEDIATELY AFTER THE ROADWAY IS OPEN TO TRAFFIC. THESE SIGNS ARE TO BE PLACED ON THE NORTH SIDE OF THE TRACKS UNLESS OTHERWISE NOTED.

**REMOVE OR DESTROY**  
 THESE SIGNS IMMEDIATELY AFTER THE ROADWAY IS OPEN TO TRAFFIC. THESE SIGNS ARE TO BE PLACED ON THE NORTH SIDE OF THE TRACKS UNLESS OTHERWISE NOTED.

**REMOVE OR DESTROY**  
 THESE SIGNS IMMEDIATELY AFTER THE ROADWAY IS OPEN TO TRAFFIC. THESE SIGNS ARE TO BE PLACED ON THE NORTH SIDE OF THE TRACKS UNLESS OTHERWISE NOTED.

**REMOVE OR DESTROY**  
 THESE SIGNS IMMEDIATELY AFTER THE ROADWAY IS OPEN TO TRAFFIC. THESE SIGNS ARE TO BE PLACED ON THE NORTH SIDE OF THE TRACKS UNLESS OTHERWISE NOTED.

**REMOVE OR DESTROY**  
 THESE SIGNS IMMEDIATELY AFTER THE ROADWAY IS OPEN TO TRAFFIC. THESE SIGNS ARE TO BE PLACED ON THE NORTH SIDE OF THE TRACKS UNLESS OTHERWISE NOTED.

**REMOVE OR DESTROY**  
 THESE SIGNS IMMEDIATELY AFTER THE ROADWAY IS OPEN TO TRAFFIC. THESE SIGNS ARE TO BE PLACED ON THE NORTH SIDE OF THE TRACKS UNLESS OTHERWISE NOTED.

**REMOVE OR DESTROY**  
 THESE SIGNS IMMEDIATELY AFTER THE ROADWAY IS OPEN TO TRAFFIC. THESE SIGNS ARE TO BE PLACED ON THE NORTH SIDE OF THE TRACKS UNLESS OTHERWISE NOTED.

**REMOVE OR DESTROY**  
 THESE SIGNS IMMEDIATELY AFTER THE ROADWAY IS OPEN TO TRAFFIC. THESE SIGNS ARE TO BE PLACED ON THE NORTH SIDE OF THE TRACKS UNLESS OTHERWISE NOTED.

**REMOVE OR DESTROY**  
 THESE SIGNS IMMEDIATELY AFTER THE ROADWAY IS OPEN TO TRAFFIC. THESE SIGNS ARE TO BE PLACED ON THE NORTH SIDE OF THE TRACKS UNLESS OTHERWISE NOTED.

**P.A.S.**  
 JUN 1 2011

**Sprint**  
 FIBER OPTIC ROUTE RECORD DRAWING  
 CASS COUNTY, NEBRASKA  
 OMAHA, NE, KANSAS CITY, MO

**SCALE: 1"=400'**  
**VERT SCALE: 1"=40'**  
**CASS CO., NEBRASKA**

**REMOVE OR DESTROY**  
 THESE SIGNS IMMEDIATELY AFTER THE ROADWAY IS OPEN TO TRAFFIC. THESE SIGNS ARE TO BE PLACED ON THE NORTH SIDE OF THE TRACKS UNLESS OTHERWISE NOTED.

**REMOVE OR DESTROY**  
 THESE SIGNS IMMEDIATELY AFTER THE ROADWAY IS OPEN TO TRAFFIC. THESE SIGNS ARE TO BE PLACED ON THE NORTH SIDE OF THE TRACKS UNLESS OTHERWISE NOTED.

**REMOVE OR DESTROY**  
 THESE SIGNS IMMEDIATELY AFTER THE ROADWAY IS OPEN TO TRAFFIC. THESE SIGNS ARE TO BE PLACED ON THE NORTH SIDE OF THE TRACKS UNLESS OTHERWISE NOTED.

**REMOVE OR DESTROY**  
 THESE SIGNS IMMEDIATELY AFTER THE ROADWAY IS OPEN TO TRAFFIC. THESE SIGNS ARE TO BE PLACED ON THE NORTH SIDE OF THE TRACKS UNLESS OTHERWISE NOTED.

**REMOVE OR DESTROY**  
 THESE SIGNS IMMEDIATELY AFTER THE ROADWAY IS OPEN TO TRAFFIC. THESE SIGNS ARE TO BE PLACED ON THE NORTH SIDE OF THE TRACKS UNLESS OTHERWISE NOTED.

DATE	DESCRIPTION
03/15/2008	ISSUED FOR PERMITS
03/15/2008	ISSUED FOR RECORDATION
03/15/2008	ISSUED FOR RECORDATION
03/15/2008	ISSUED FOR RECORDATION

NO.	DATE	DESCRIPTION
01	03/15/2008	ISSUED FOR PERMITS
02	03/15/2008	ISSUED FOR RECORDATION
03	03/15/2008	ISSUED FOR RECORDATION
04	03/15/2008	ISSUED FOR RECORDATION

NO.	DATE	DESCRIPTION
01	03/15/2008	ISSUED FOR PERMITS
02	03/15/2008	ISSUED FOR RECORDATION
03	03/15/2008	ISSUED FOR RECORDATION
04	03/15/2008	ISSUED FOR RECORDATION

NO.	DATE	DESCRIPTION
01	03/15/2008	ISSUED FOR PERMITS
02	03/15/2008	ISSUED FOR RECORDATION
03	03/15/2008	ISSUED FOR RECORDATION
04	03/15/2008	ISSUED FOR RECORDATION

NO.	DATE	DESCRIPTION
01	03/15/2008	ISSUED FOR PERMITS
02	03/15/2008	ISSUED FOR RECORDATION
03	03/15/2008	ISSUED FOR RECORDATION
04	03/15/2008	ISSUED FOR RECORDATION

NO.	DATE	DESCRIPTION
01	03/15/2008	ISSUED FOR PERMITS
02	03/15/2008	ISSUED FOR RECORDATION
03	03/15/2008	ISSUED FOR RECORDATION
04	03/15/2008	ISSUED FOR RECORDATION

SPRINT DOES NOT WARRANT OR GUARANTEE IN ANY MANNER THE ACCURACY OF THE INFORMATION PROVIDED HEREIN. SPRINT ASSUMES NO LIABILITY FOR ANY DAMAGE TO PERSONS OR PROPERTY CAUSED BY THE USE OF THIS INFORMATION. SPRINT SHALL BE HELD HARMLESS FROM AND AGAINST ALL SUCH DAMAGES. SPRINT SHALL BE HELD HARMLESS FROM AND AGAINST ALL SUCH DAMAGES.

SPRINT DOES NOT WARRANT OR GUARANTEE IN ANY MANNER THE ACCURACY OF THE INFORMATION PROVIDED HEREIN. SPRINT ASSUMES NO LIABILITY FOR ANY DAMAGE TO PERSONS OR PROPERTY CAUSED BY THE USE OF THIS INFORMATION. SPRINT SHALL BE HELD HARMLESS FROM AND AGAINST ALL SUCH DAMAGES. SPRINT SHALL BE HELD HARMLESS FROM AND AGAINST ALL SUCH DAMAGES.

SPRINT DOES NOT WARRANT OR GUARANTEE IN ANY MANNER THE ACCURACY OF THE INFORMATION PROVIDED HEREIN. SPRINT ASSUMES NO LIABILITY FOR ANY DAMAGE TO PERSONS OR PROPERTY CAUSED BY THE USE OF THIS INFORMATION. SPRINT SHALL BE HELD HARMLESS FROM AND AGAINST ALL SUCH DAMAGES. SPRINT SHALL BE HELD HARMLESS FROM AND AGAINST ALL SUCH DAMAGES.

SPRINT DOES NOT WARRANT OR GUARANTEE IN ANY MANNER THE ACCURACY OF THE INFORMATION PROVIDED HEREIN. SPRINT ASSUMES NO LIABILITY FOR ANY DAMAGE TO PERSONS OR PROPERTY CAUSED BY THE USE OF THIS INFORMATION. SPRINT SHALL BE HELD HARMLESS FROM AND AGAINST ALL SUCH DAMAGES. SPRINT SHALL BE HELD HARMLESS FROM AND AGAINST ALL SUCH DAMAGES.

SPRINT DOES NOT WARRANT OR GUARANTEE IN ANY MANNER THE ACCURACY OF THE INFORMATION PROVIDED HEREIN. SPRINT ASSUMES NO LIABILITY FOR ANY DAMAGE TO PERSONS OR PROPERTY CAUSED BY THE USE OF THIS INFORMATION. SPRINT SHALL BE HELD HARMLESS FROM AND AGAINST ALL SUCH DAMAGES. SPRINT SHALL BE HELD HARMLESS FROM AND AGAINST ALL SUCH DAMAGES.

SPRINT DOES NOT WARRANT OR GUARANTEE IN ANY MANNER THE ACCURACY OF THE INFORMATION PROVIDED HEREIN. SPRINT ASSUMES NO LIABILITY FOR ANY DAMAGE TO PERSONS OR PROPERTY CAUSED BY THE USE OF THIS INFORMATION. SPRINT SHALL BE HELD HARMLESS FROM AND AGAINST ALL SUCH DAMAGES. SPRINT SHALL BE HELD HARMLESS FROM AND AGAINST ALL SUCH DAMAGES.

NO.	DESCRIPTION	DATE
04	DRAWINGS UPDATED BY TERRY WITH LINKER STATIONS FOR RECOGNITION	12-18-2008
	STATIONING: 1807+2500 NWM 11/07/2008	12-18-2008

Sprint Proprietary Information: Restricted



SPRINT DOES NOT WARRANT OR  
GUARANTEE IN ANY MANNER THE  
ACCURACY OF THE INFORMATION  
CONTAINED HEREIN. THE LOCAL  
OFFICE OF THE LOCAL CENTER ON CALL  
AT 1-800-455-4545 AT LEAST 48 HOURS  
PRIOR TO COMMENCING ACTIVITY.



OLD DRAWING NUMBER  
ISS: 315992  
PRINT NO.: 118  
ENR CO.: C. H. GUERNSEY & CO.  
APPRO DATE:

**Sprint**  
FIBER OPTIC ROUTE RECORD DRAWING  
CABLE ROUTE DETAIL  
OMAHA, NE - KANSAS CITY, MO  
SHEET 01 OF 01  
NTWAK315-000-090-001-136

P.A.S.  
JUN 1 2011

- 00+00 (8704+14) MP 449, SEQ 12872FT
- 01+25 (8702+89) SPEED LIMIT SIGN & END FENCE
- 02+90 (8701+24) CONC BOX, CA MKR NE02-1302, SEQ 12958FT
- 04+25 (8699+89) BEG FENCE
- 07+79 (8696+35) CA MKR NE02-1304
- 08+00 (8696+14) CORR IP
- 08+03 (8696+11) 3' X 5' X 18" H/H, SPL
- 10+52 (8693+62) CA MKR NE02-1306
- 13+49 (8690+65) CA MKR NE02-1308, SEQ 00748FT
- 16+59 (8687+55) CA MKR NE02-1310
- 17+04 (8687+10) N HEADWALL, SEQ 01064FT, BR #3
- 17+74 (8686+40) CL OF BRIDGE #3
- 18+10 (8686+04) CA MKR NE02-1312
- 18+43 (8685+71) S HEADWALL, SEQ 01214FT, BR #3
- 22+91 (8681+23) CA MKR NE02-1314
- 23+49 (8680+65) SEC LINE, SEQ 01700FT
- 27+25 (8676+69) CA MKR NE02-1316, SEQ 02100FT
- 31+03 (8673+11) CA MKR NE02-1318, SEQ 02486FT
- 31+22 (8672+92) SIGN
- 35+18 (8669+96) SIGNAL, SEQ 02878FT
- 35+52 (8668+62) CA MKR NE02-1320, SEQ 02958FT
- 36+06 (8668+06) FENCE X-ING
- 36+28 (8667+58) N HEADWALL, SEQ 02982FT, BR #2
- 36+74 (8667+40) CL OF BRIDGE #2
- 37+00 (8667+14) BEG ROCK LEDGE
- 37+20 (8666+94) S HEADWALL, END EROSION, FENCE X-ING, VERT LEDGE, SEQ 03068FT
- 37+36 (8666+78) CA MKR NE02-1322, SEQ 03122FT
- 38+38 (8665+75) SWITCH, SEQ 03222FT
- 39+64 (8664+50) END ROCK LEDGE
- 39+80 (8664+34) TELE BOX
- 39+86 (8664+28) CA MKR NE02-1324, SEQ 03352FT
- 45+26 (8658+88) CA MKR NE02-1328, SEQ 03890FT
- 45+41 (8658+73) SWITCH, SEQ 03900FT
- 51+19 (8652+95) CA MKR NE02-1328, SEQ 04508FT
- 51+42 (8652+72) FENCE
- 54+80 (8649+25) CA MKR NE02-1330, SEQ 04858FT
- 54+91 (8649+23) FENCE
- 56+32 (8647+82) MP 448, SEQ 04998FT

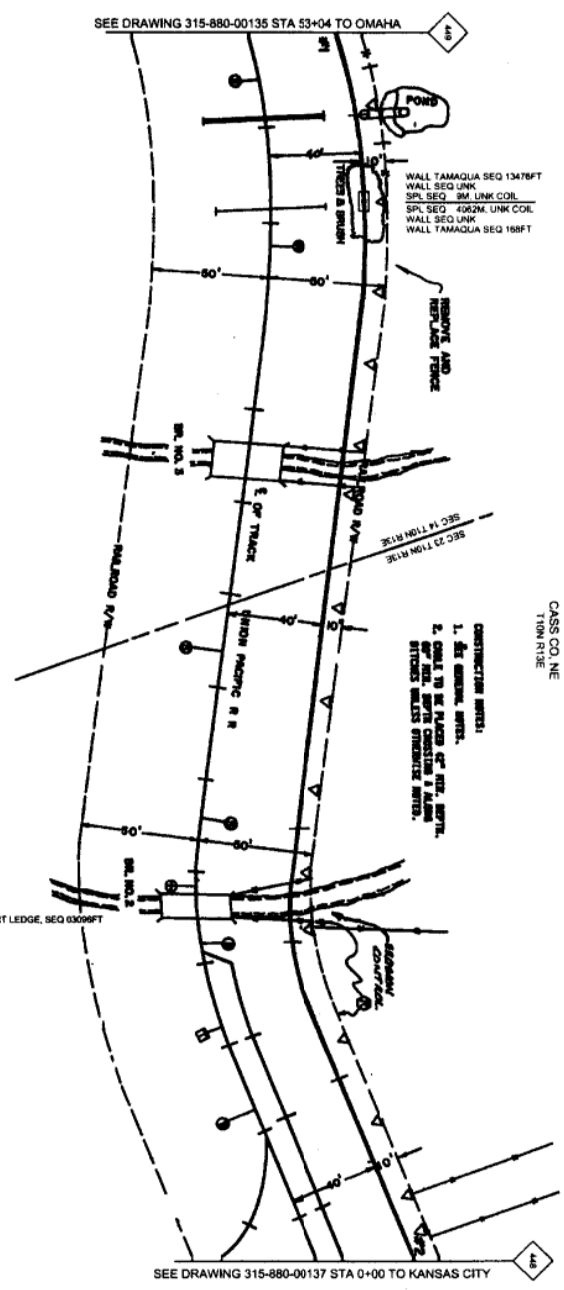

CASS CO, NE  
T10N R12E



CASS CO, NE

SEC 23, TION R13 E

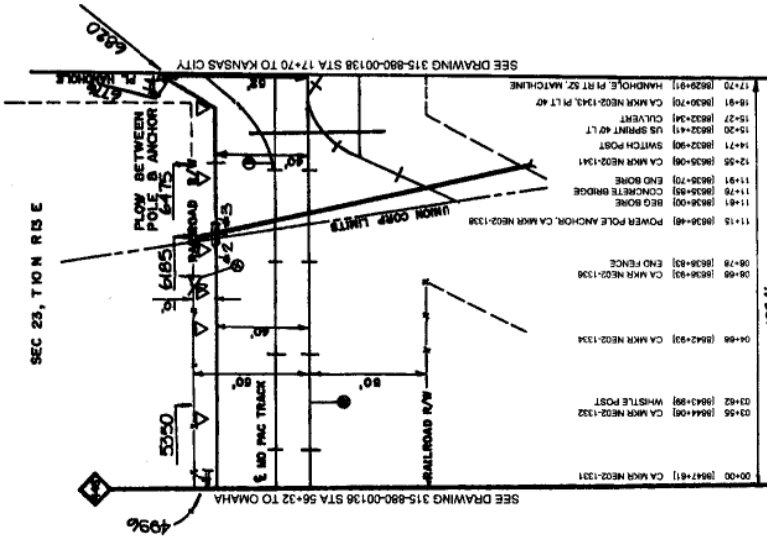

PAGES 315-880-00138,  
315-880-00139 & 315-880-00140  
ARE BETWEEN THE TWO  
SECTIONS ON THIS PAGE.

1824'  
SIBCOOR REEL 10TH117000 IN TAMAGLIA  
CORNING GLASS  
PLACED 1987

CONSTRUCTION NOTES-

1. SEE GENERAL NOTES.
2. CABLE TO BE PLACED ACCORDING TO THE SPRINT DRAWING AND TO BE PROTECTED BY CONCRETE SLAB UNLESS OTHERWISE NOTED.

NOTICE TO CONTRACTOR

3. VERIFY ALL UTILITIES AND DEPT. OF TRANSPORTATION RECORD DRAWING FOR ACCURACY OF THIS MAP. ANY INTENDED EXCAVATION REQUIRES NOTIFICATION OF SPRINTS CALL BEFORE-YOULLING CENTER AT 1-800-857-8678, AT LEAST 48 HOURS PRIOR TO COMMENCING ACTIVITY.

CASS CO, NEB.

SEC 26, TION R13 E

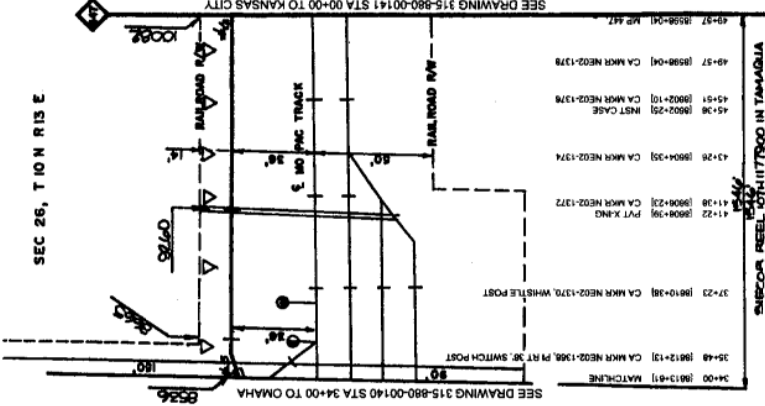

SIBCOOR REEL 10TH117000 IN TAMAGLIA  
CORNING GLASS  
PLACED 1987

P.A.S.  
JUN 1 2011

**Sprint**

FIBER OPTIC ROUTE RECORD DRAWING  
CABLE ROUTE DETAIL  
OMAHA, NE - KANSAS CITY, MO

PROJECT NO. 11711710  
DATE 27-SEP-10  
SCALE NUMBER 01

SPRINT DOES NOT WARRANT OR GUARANTEE THE ACCURACY OF THIS MAP. ANY INTENDED EXCAVATION REQUIRES NOTIFICATION OF SPRINTS CALL BEFORE-YOULLING CENTER AT 1-800-857-8678, AT LEAST 48 HOURS PRIOR TO COMMENCING ACTIVITY.

OLD DRAWING NUMBER: WBS\_375502  
PRINT NO.: 113  
ENCL. CO. C. H. GUERNEY & CO.  
APPD DATE:

SPRINT PROPRIETARY INFORMATION: RESTRICTED

REVISIONS

NO.	DATE	BY	DESCRIPTION
01	11/27/10	STW	ISSUED FOR CONSTRUCTION
02	11/27/10	STW	ISSUED FOR CONSTRUCTION

DRAWINGS UPDATED BY TERRAC WITH DATE 11/27/10  
STW0000-115271-2008 PAK 115271-2010

CASS CO. NE

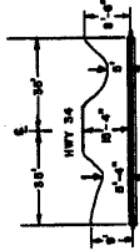

PERMIT NO. 0-18729  
 477-4987  
 477-4987  
 477-4987

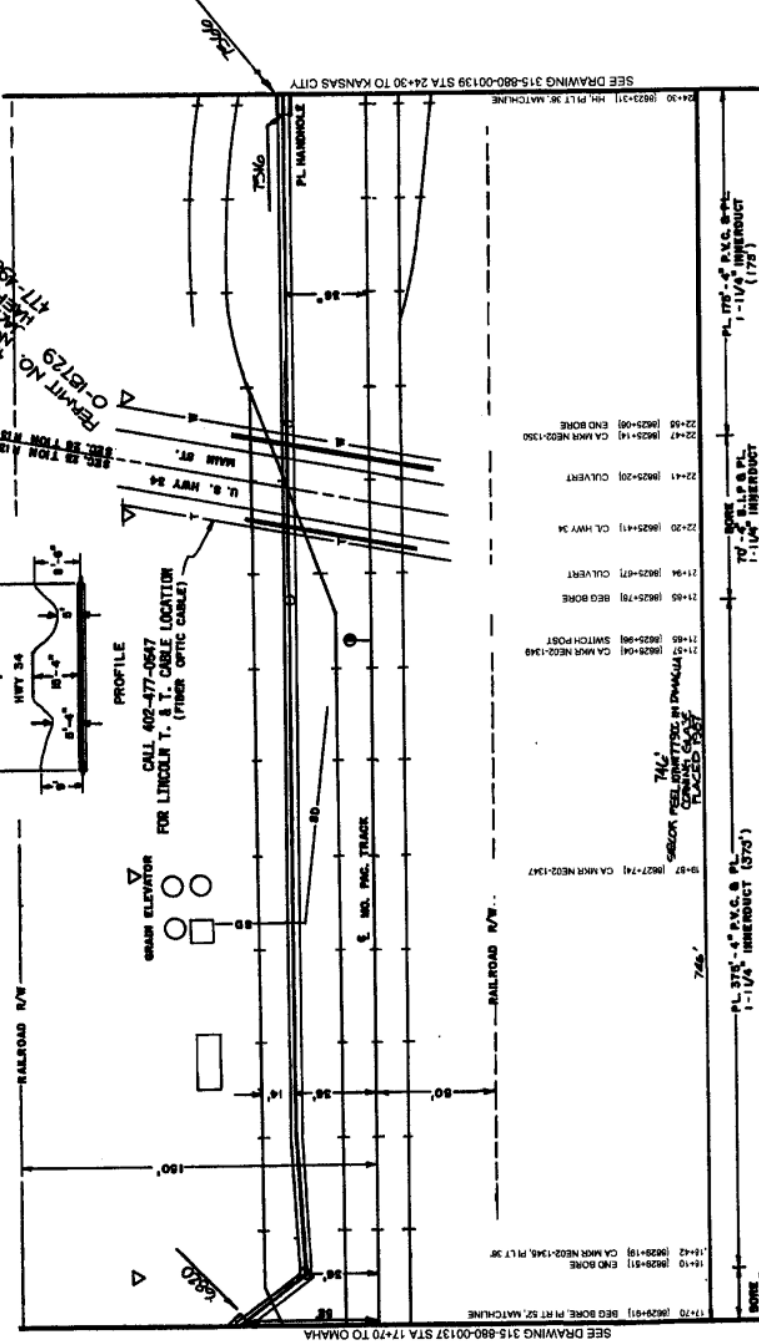

24+30	(8623+31)	HI/PLT 96 MATCHLINE
22+47	(8623+14)	CA MNR NE02-1360
22+41	(8623+20)	CLVERT
22+20	(8623+11)	CL HWY 34
21+94	(8623+67)	CLVERT
21+65	(8623+78)	BEG BORE
21+57	(8623+84)	CA MNR NE02-1348
21+55	(8623+98)	SWITCH POST
19+97	(8627+74)	CA MNR NE02-1347
17+70	(8629+91)	BEG BORE, PL RT 52, MATCHLINE

NOTE: 4" B.I.P. & P.L. 1-1/4" INHERENT (40')

NOTE: 4" P.V.C. & P.L. 1-1/4" INHERENT (375')

NOTE: 4" B.I.P. & P.L. 1-1/4" INHERENT (70')

NOTE: 4" B.I.P. & P.L. 1-1/4" INHERENT (175')

P.A.S.

JUN 1 2011

UNION, CASS CO., NEB.

CONSTRUCTION NOTES:  
 1. SEE MANUAL NOTES.  
 2. CABLE TO BE PLACED UNDER ALL EXISTING UTILITY LINES. ATTACHES SHALL BE STRIKES NOTED.

NOTES TO CONTRACTOR:  
 Contact 311 utilities 3 days prior to start of construction. Use appropriate safety method to protect all utilities. All construction shall be in accordance with the attached notes in manual notes section.

**FIBER OPTIC ROUTE RECORD DRAWING**  
 CABLE ROUTE DETAIL  
 OMAHA, NE - KANSAS CITY, MO

SHEET 01 OF 01    NTRW315-00-000-888-00138

REVISED SCALE	DATE	BY
1" = 100'	12/18/2009	DEP
1" = 40'	12/18/2009	DEP
1" = 20'	12/18/2009	DEP
1" = 10'	12/18/2009	DEP

OLD DRAWING NUMBER  
 WBS: 315002  
 PRINT NO: 130  
 ENG. CD: C. H. GUERNEY & CO.  
 APP'D DATE:

SPRINT DOES NOT WARRANT OR GUARANTEE THE ACCURACY OF THE INFORMATION CONTAINED HEREIN. EXCAVATION REQUIRES NOTIFICATION OF THE LOCAL ONE CALL CENTER OR CALL AT 1-800-321-6879 AT LEAST 48 HOURS PRIOR TO COMMENCING ACTIVITY.

REVISION	DATE	BY
03	12-18-2009	DEP
02	12-18-2009	DEP
01	12-18-2009	DEP

DRAWINGS UPDATED BY TISHAO WITH UPRR STATIONS FOR RECORDATION  
 STW00009-11671-2008 RWS 11/27/11-2009

CASS CO. NE  
RAILROAD ST

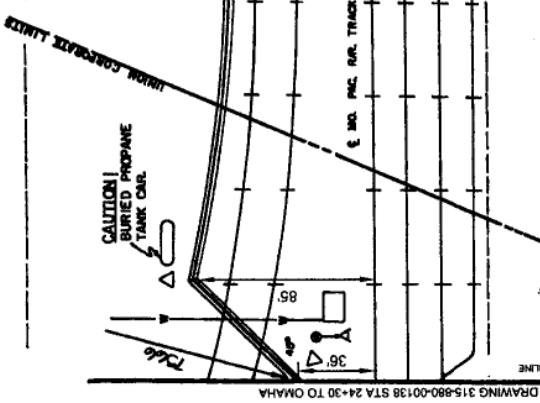

24+30 (9623-31) BEG BORE P1 L7.9' MATCHLINE  
 24+56 (9623-05) CA MANHOLE-132  
 24+58 (9623-05) POLE & ANCHOR  
 24+58 (9623-05) END BORE  
 24+58 (9623-05) CA MANHOLE-134, P1 RT 85  
 24+58 (9623-71) END BORE  
 24+58 (9623-71) CA MANHOLE-132

27+10 (9620-51) BEG BORE P1 L7.7'  
 27+30 (9620-41) C/L CENTER  
 27+30 (9620-31) END BORE  
 28+12 (9619-49) CA MANHOLE-136

29+15 (9618-48) SWITCH POST  
 29+15 (9618-11) CA MANHOLE-136, P1 RT 48  
 29+66 (9617-95) OIL TANKS

30+90 (9616-71) MATCHLINE

BORE 40'-0" S.P. & P.L. 1'-11/2" INHBRUCT (220)  
 P.L. 220'-0" PVC & P.L. 1'-11/2" INHBRUCT (220)  
 BORE 40'-0" S.P. & P.L. 1'-11/2" INHBRUCT (220)  
 P.L. 1'-11/2" INHBRUCT (220)

BORE 40'-0" S.P. & P.L. 1'-11/2" INHBRUCT (220)  
 P.L. 1'-11/2" INHBRUCT (220)

BORE 40'-0" S.P. & P.L. 1'-11/2" INHBRUCT (220)  
 P.L. 1'-11/2" INHBRUCT (220)

BORE 40'-0" S.P. & P.L. 1'-11/2" INHBRUCT (220)  
 P.L. 1'-11/2" INHBRUCT (220)

BORE 40'-0" S.P. & P.L. 1'-11/2" INHBRUCT (220)  
 P.L. 1'-11/2" INHBRUCT (220)

CONSTRUCTION NOTES:  
 1. SEE GENERAL NOTES.  
 2. ALL WORK TO BE PLACED 40' MIN. NORTH OF EXISTING ROUTE. SEE ATTACHED SLOPE PROTECTION DETAIL.

NOTICE TO CONTRACTOR:  
 Contact all utilities 3 days prior to start of construction. See attached utility location map for details. Also refer to Station 1 & 2 sheets for details.  
 Street & Main sections.

HOR SCALE: 1"=50'  
 VERT SCALE: 1"=5'0"

UNION, NEBRASKA  
 CASS COUNTY  
 SEC 26 T10N R1E

P.A.S.  
 JUN 1 2011

FIBER OPTIC ROUTE RECORD DRAWING  
 OMAHA, NE - KANSAS CITY, MO

PROJECT SHEET NO.	315-890-00139
DATE	12-18-2009
REVISED DATE	12-18-2009
REVISED BY	DEP
OLD DRAWING NUMBER	
PROJECT NO.	315-890-00139
ENGR. CO.	C. H. QUERNY & CO.
APPRO. DATE	
BHEET	01 OF 01
NTWRK315-00-000-880-00139	

Sprint Proprietary Information: Restricted

SPRINT DOES NOT WARRANT OR GUARANTEE THE ACCURACY OR COMPLETENESS OF THE INFORMATION PROVIDED IN THIS DRAWING. EXCAVATION REQUIRES NOTIFICATION OF SPRINTS CALL BEFORE YOU DIG CENTER AT 1-800-571-0878 AT LEAST 48 HOURS PRIOR TO COMMENCING ACTIVITY.

CASS CO. NE

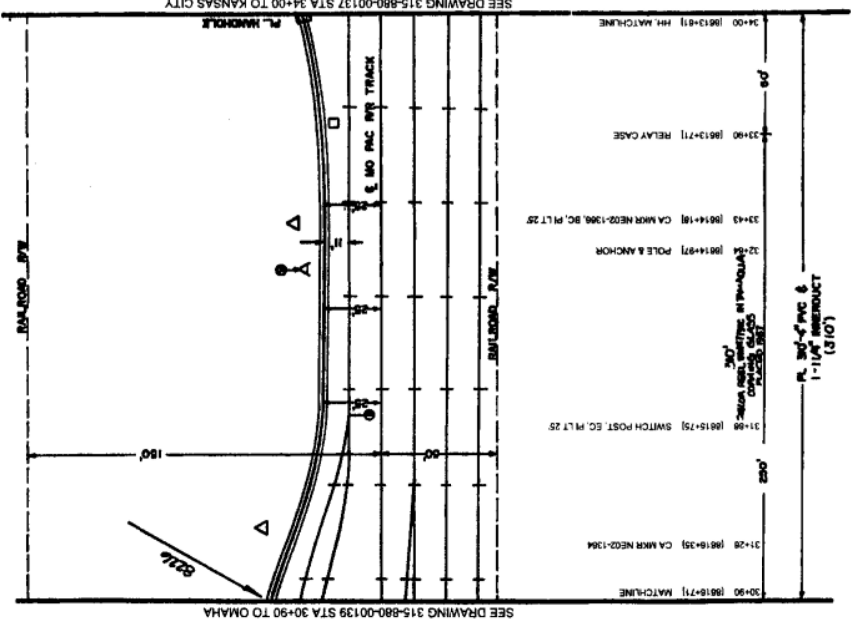

SEE DRAWING 315-880-00139 STA 30+90 TO OMAHA  
SEE DRAWING 315-880-00137 STA 34+00 TO KANSAS CITY

- CONSTRUCTION NOTES:**
1. SEE GENERAL NOTES.
  2. CABLE TO BE PLACED 4\"/>

**NOTICE TO CONTRACTOR**  
 Conduct all activities 3-days prior to start of construction. All work shall be completed by the project. All work to be installed & completed prior to start of construction.

HOR SCALE: 1"=50'  
 VERT SCALE: 1"=40'

CASS COUNTY, NEBRASKA  
 SEC 26 T10N R15E

P.A.S.  
 JUN 1 2011

**FIBER OPTIC ROUTE RECORD DRAWING**  
 CABLE ROUTE DETAIL  
 OMAHA, NE - KANSAS CITY, MO

PROJECT SHEET NO. (DRAWING SCALE)	DATE
315-880-00139	12-15-2008
RELEASE DATE:	SCALE NUMBER
12-15-2008	03

SPRINT DOES NOT WARRANT OR GUARANTEE IN ANY MANNER THE ACCURACY OF THE INFORMATION PROVIDED. THE LOCAL TIME CALL CENTER OR CALL CENTER SHALL BE NOTIFIED AT LEAST 48 HOURS PRIOR TO COMMENCING ACTIVITY.



Sprint Proprietary Information: Restricted

REV	DESCRIPTION	DATE	BY	CHK
03	DRAWINGS UPDATED BY TERRAZ WITH UPNR STATIONS FOR RECONSTRUCTION	12-15-2008	JAM	DEP
02	315-880-00139-10217-2008 ENR. 10217-2010			

OLD DRAWING NUMBER  
 315-880-00139  
 PING CO. C. N. GUERNSEY & CO.  
 SHEET 01 OF 01 NTWRK315-00-000-880-00140

**CONSTRUCTION NOTES:**  
 1. SEE GENERAL NOTES.  
 2. CALL TO THE OFFICE OF THE ENGINEER FOR THE LOCATION OF ALL UTILITIES AND STRUCTURES BEFORE CONSTRUCTION.

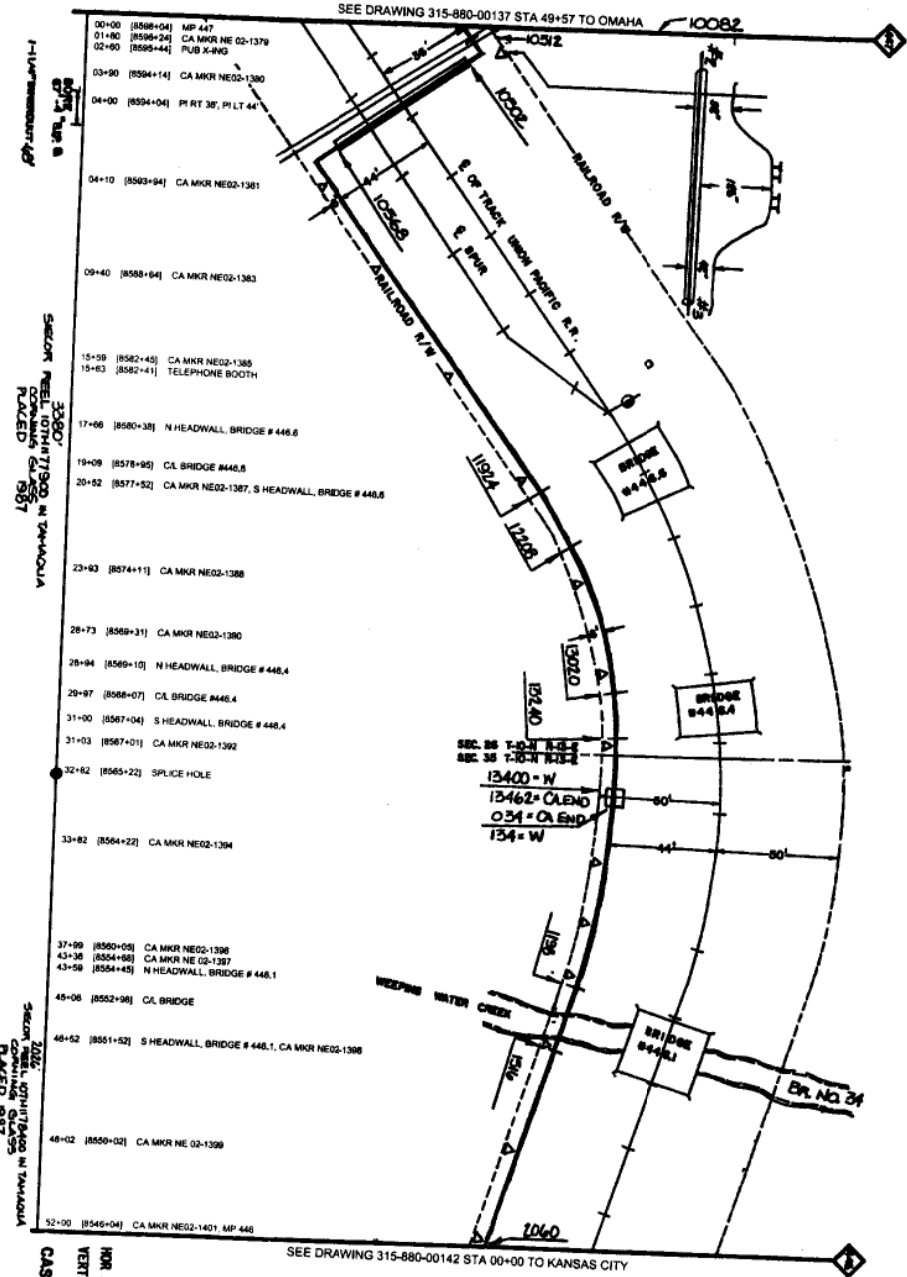

SEE DRAWING 315-880-00142 STA 00+00 TO KANSAS CITY

**NOTICE TO CONTRACTOR:**  
 THE CONTRACTOR SHALL BE RESPONSIBLE FOR THE LOCATION OF ALL UTILITIES AND STRUCTURES BEFORE CONSTRUCTION. THE CONTRACTOR SHALL BE RESPONSIBLE FOR THE LOCATION OF ALL UTILITIES AND STRUCTURES BEFORE CONSTRUCTION.

HOR SCALE: 1"=40'  
 VERT SCALE: 1"=4'

P.A.S.  
 JUN 1 2011

NO.	REVISION	DATE	BY	CHKD
03	FORWARDED TO THE STATE ENGINEER FOR REVIEW AND APPROVAL	12-18-2008	JK	JK
02	FORWARDED TO THE STATE ENGINEER FOR REVIEW AND APPROVAL	12-18-2008	JK	JK
01	ISSUED FOR CONSTRUCTION	12-18-2008	JK	JK

Sprint Proprietary Information: Restricted



SPRINT PROPRIETARY INFORMATION. ANY REPRODUCTION OR TRANSMISSION OF THIS MAP AND ANY MATERIALS HEREON IS STRICTLY PROHIBITED. SPRINT'S CALL CENTER AT LEAST 8 HOURS BEFORE CONSTRUCTION ACTIVITIES.

NO.	REVISION	DATE	BY	CHKD
01	ISSUED FOR CONSTRUCTION	12-18-2008	JK	JK

**Sprint**  
 FIBER OPTIC ROUTE RECORD DRAWING  
 OMAHA, NE - KANSAS CITY, MO  
 SHEET 01 OF 01  
 N:\WORK\315-00-000-880-00141

#1883

To be filed with the Register of Deeds. #1883

Read instructions on reverse side.

THE DEED WILL NOT BE RECORDED UNLESS THIS STATEMENT IS SIGNED AND ITEMS 1-25 ARE ACCURATELY COMPLETED

1 County Name CASS - 13 2 County Number 3 Date of Sale Mo. 02 Day 13 Yr. 1985 4 Date of Deed Mo. 06 Day 27 Yr. 2011 5 Grantor's Name, Address, and Telephone (Please Print) Union Pacific Railroad Company 1400 Douglas Street Omaha NE 68102 Telephone Number (402) 544-7425 6 Grantee's Name, Address, and Telephone (Please Print) Sprint Communications Company L.P. 6391 Sprint Parkway, Mailstop: KSOPHT0101-Z2040 Omaha KS 66251 Telephone Number (913) 794-8199

7 PROPERTY CLASSIFICATION NUMBER. Check one box in categories A and B. Check C if property is also a mobile home. (A) Status (1) Improved (2) Unimproved (3) I.O.L.L. (4) Industrial (5) Agricultural (6) Recreational (7) Mineral Interests-Nonproducing (8) Mineral Interests-Producing (9) State Assessed (10) Exempt (11) Mobile Home (B) Property Type (8) Type of Deed (9) IRC § 1031 Exchange? (Was the transfer an IRS like-kind exchange?) (10) Type of Transfer (11) Was ownership transferred in full? (If No, explain the division.) (12) Was real estate purchased for same use? (If No, state the intended use.) (13) Was the transfer between relatives, or if to a trustee, are the trustee and beneficiary relatives? (If Yes, check the appropriate box.) (14) What is the current market value of the real property? \$10 (15) Was the mortgage assumed? (If Yes, state the amount and interest rate.) % (16) Does this conveyance divide a current parcel of land? (17) Was transfer through a real estate agent? (If Yes, include the name of the agent.) (18) Address of Property N/A - Easement (19) Name and Address of Person to Whom Tax Statement Should be Sent. N/A - Easement

20 Legal Description See Attached Legal Description

See Attached Legal Description

Table with 2 columns: Description, Amount. Row 1: 21 If agricultural, list total number of acres. Row 2: 22 Total purchase price, including any liabilities assumed \$ 10,00. Row 3: 23 Was nonreal property included in the purchase? \$ 23. Row 4: 24 Adjusted purchase price paid for real estate (line 22 minus line 23) \$ 24 10,00.

25 If this transfer is exempt from the documentary stamp tax, list the exemption number 21 - Easement Under penalties of law, I declare that I have examined this statement and that it is, to the best of my knowledge and belief, true, complete, and correct, and that I am duly authorized to sign this statement.

sign here Kevin Rottinghaus Signature of Grantee or Authorized Representative Title Real Estate Manager III Telephone Number (913) 794-8199 Date

26 Date Deed Recorded Mo. 4 Day 3 Yr. 12 27 Value of Stamp or Exempt Number \$ EX 21 28 Deed Book 196 29 Deed Page 512 FOR DEPT. USE ONLY 30

GRANTEE — Please retain a copy of this document for your records.

#1883

LEGAL DESCRIPTION

T 13N, R 13E  
SECTIONS: 34, 35

T 12N, R 13E  
SECTIONS: 1, 2, 12, 13, 23, 24, 26, 35

T 11N, R 13E  
SECTIONS: 2, 11, 14, 23, 26, 27, 34

T 10N, R 13E  
SECTIONS: 2, 3, 11, 14, 23, 26, 35

Cass Co., Nebraska