

#11962

FILED
CASS COUNTY, NE.

2003 DEC -2 AM 9:50

BK 60.00 MS PS 479
PATRICIA MEISINGER
REGISTER OF DEEDS
*11962 *42.00

CONFIDENTIAL

Aug 1

ORDINANCE # 447

AN ORDINANCE OF THE VILLAGE OF MURRAY, CASS COUNTY NEBRASKA, TO EXTEND THE BOUNDARIES AND INCLUDE WITHIN THE CORPORATE LIMITS AND ANNEX TO THE VILLAGE OF MURRAY, NEBRASKA, CERTAIN CONTINGUOUS AND ADJACENT LANDS WHICH ARE CURRENTLY OUTSIDE THE LIMITS OF THE VILLAGE OF MURRAY, NEBRASKA, AS DESCRIBED IN SECTION TWO HEREOF; TO DESIGNATE SAID ANNEXED STATE OF NEBRASKA HIGHWAY #1 LOCATED IN SECTION 15, T11N, R13E, SECTION 22, T11N, R13E, SECTION 14, T11N, R13E, AND SECTION 23, T11N, R13E TO THE VILLAGE OF MURRAY, NEBRASKA; TO PROVIDE FOR THE RECORDING OF A CERTIFIED COPY OF THIS ORDINANCE AND A PLAT OF SAID ADDITION; AND TO PROVIDE FOR AN EFFECTIVE DATE.

Be It Ordained by the Chairperson and the Board of Trustees of The Village of Murray, Cass County, Nebraska, as follows:

SECTION 1. It is hereby found and determined by the Chairperson and the Board of Trustees of the Village of Murray, Nebraska, that the property described in Section Two hereof, is contiguous and adjacent to the corporate limits of the Village of Murray, Nebraska, and that the same is urban and suburban in character.

SECTION 2. That the boundaries of the Village of Murray, Nebraska, be and the same are hereby extended to include within the corporate limits of such Village the adjacent and contiguous lands located outside the Village of Murray, Nebraska, which are more particularly described as follows: STATE OF NEBRASKA HIGHWAY #1 LOCATED IN SECTION 15, T11N, R13E, SECTION 22, T11N, R13E, SECTION 14, T11N, R13E, AND SECTION 23, T11N, R13E as per the State of Nebraska Highway #1 alignment maps hereto attached.

SECTION 3. The above described property shall hereafter be known as STATE OF NEBRASKA HIGHWAY #1 LOCATED IN SECTION 15, T11N, R13E, SECTION 22, T11N, R13E, SECTION 14, T11N, R13E, AND SECTION 23, T11N, R13E Addition to the Village of Murray, Nebraska, and the same is hereby annexed to the Village of Murray, Nebraska.

SECTION 4. That a certified copy of this Ordinance, together with a plat of such lands, shall be filed of record in the office of the Register of Deeds of Cass County, Nebraska.

Section 5. That upon this ordinance taking effect, the inhabitants of the annexed property shall, as soon as practicable, receive substantially the same benefits of other inhabitants of the Village of Murray, Nebraska, and adequate plans and village board action to furnish such benefits as police, fire, snow removal, and water service must be adopted not later than one year after the date of annexation.

SECTION 6. This ordinance shall be in full force and take effect from and after its passage, approval, and publication or posting as provided by law:

PASSED AND APPROVED THIS 25 day of November 2003.

ATTEST:



Rev Dennis Village Clerk

Shelley Walker
Shelley Walker, Chairperson

SECTION-TURN-BIBB

MONROE - IN
CASE NO. 1

1403

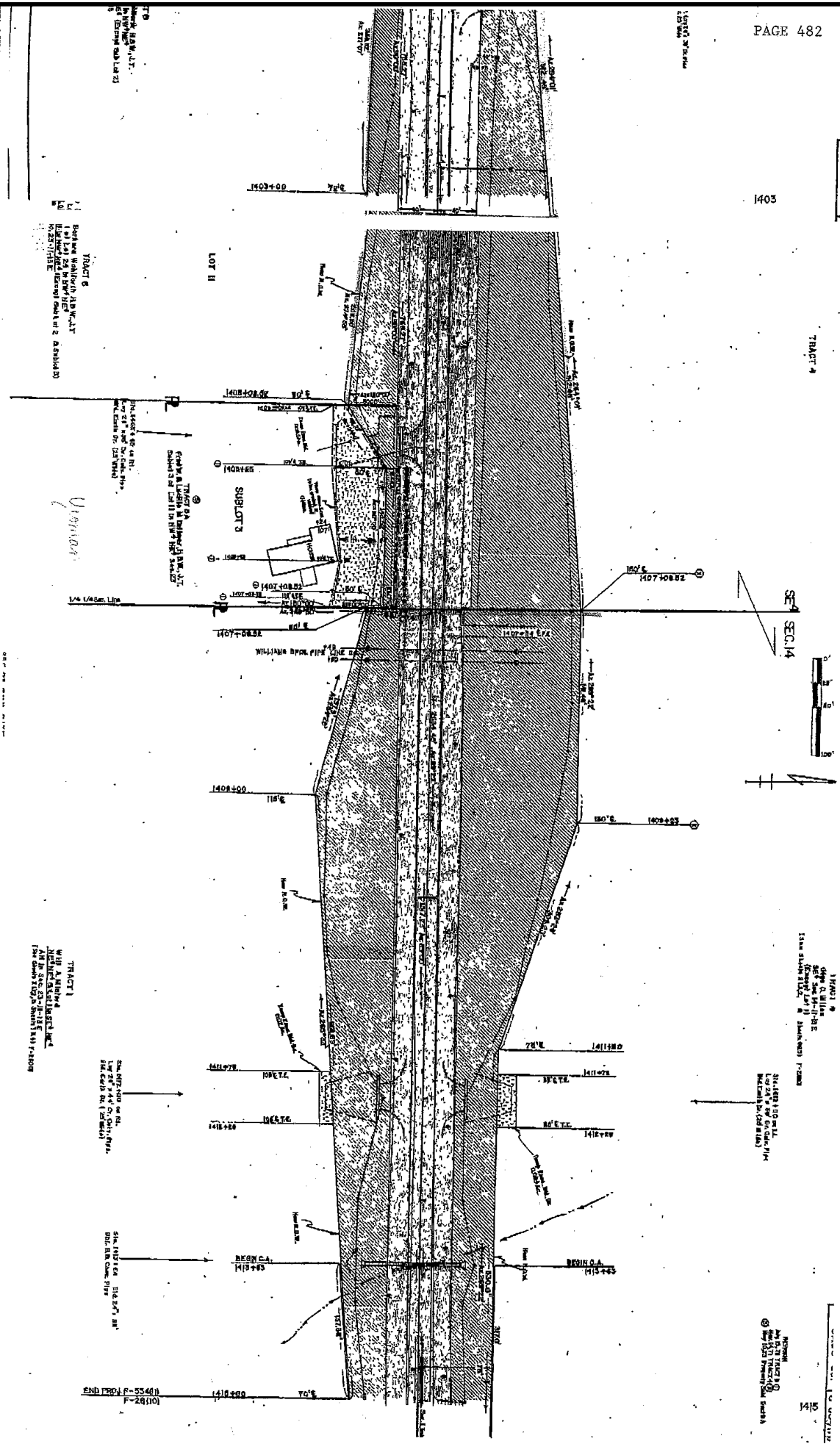

TRACT 5
 BOUNDARY WITH/TO ADJACENT
 TRACTS AND WITH/TO
 EASEMENTS AND RIGHTS
 HERETOFORE

TRACT 1
 WILL ANTHONY
 JAMES GARDNER JR. &
 TRUSTEES

1/10/13
 SHIP O. BILLY
 801 S. 14th St.
 (See also plat 1403)

1/10/13
 SHIP O. BILLY
 801 S. 14th St.
 (See also plat 1403)

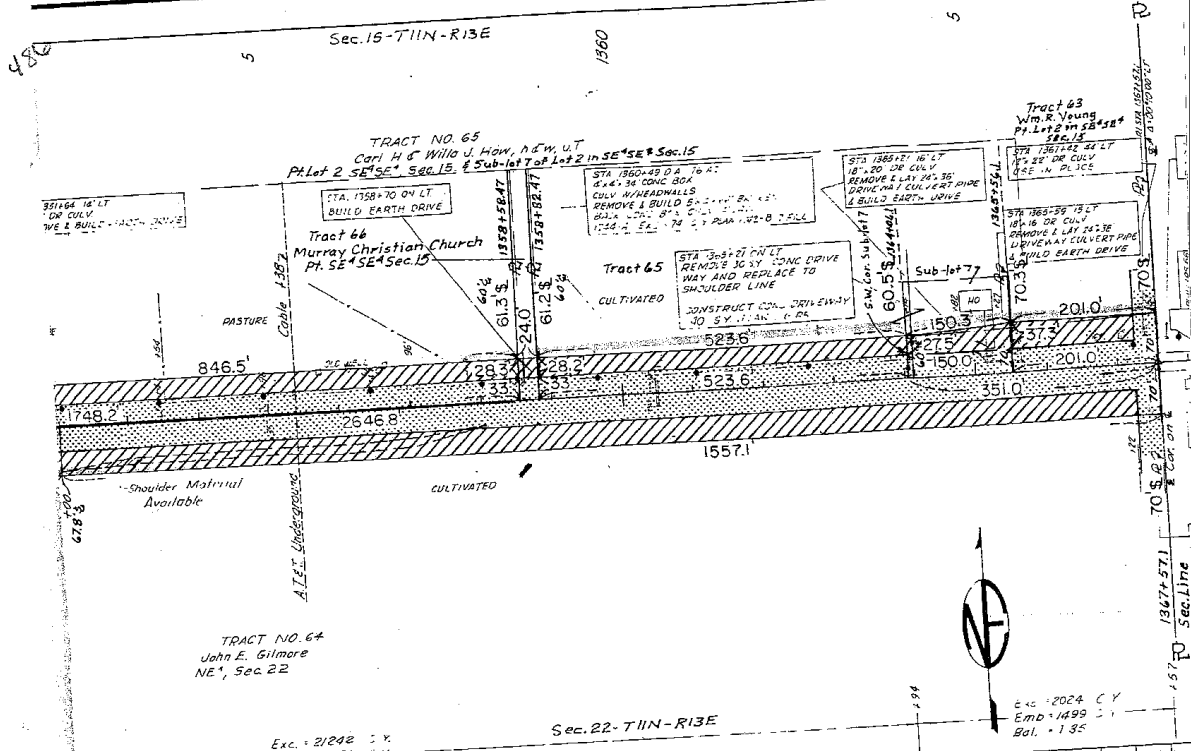

| STATION | ELEVATION | REMARKS |
|---------|-----------|---------|
| 1360+00 | 705.0 | BM # 55 |
| 1360+10 | 705.5 | |
| 1360+20 | 706.0 | |
| 1360+30 | 706.5 | |
| 1360+40 | 707.0 | |
| 1360+50 | 707.5 | |
| 1360+60 | 708.0 | |
| 1360+70 | 708.5 | |
| 1360+80 | 709.0 | |
| 1360+90 | 709.5 | |
| 1361+00 | 710.0 | |
| 1361+10 | 710.5 | |
| 1361+20 | 711.0 | |
| 1361+30 | 711.5 | |
| 1361+40 | 712.0 | |
| 1361+50 | 712.5 | |
| 1361+60 | 713.0 | |
| 1361+70 | 713.5 | |
| 1361+80 | 714.0 | |
| 1361+90 | 714.5 | |
| 1362+00 | 715.0 | |

DEPARTMENT OF HIGHWAYS
STATE OF MISSOURI

