

2015-3110

2015-3140
12/22/2015 10:18 AM
Randy D. Smith
REGISTERED SURVEYOR

GRANITE FALLS COMMERCIAL

LOTS 1 THRU 17 & OUTLOTS "A" THRU "D" INCLUSIVE
A TRACT OF LAND LOCATED IN PART OF TAX LOT 18, A TAX LOT LOCATED IN PART OF THE SIXTH OF THE SEAM ALSO PART OF THE SEAM OF SECTION 20, AND TOGETHER WITH PART OF THE SEAM OF SECTION 20, ALL LOCATED IN TOWNSHIP 14 NORTH, RANGE 12 EAST OF THE 5TH P.M. SAPPY COUNTY, NEBRASKA

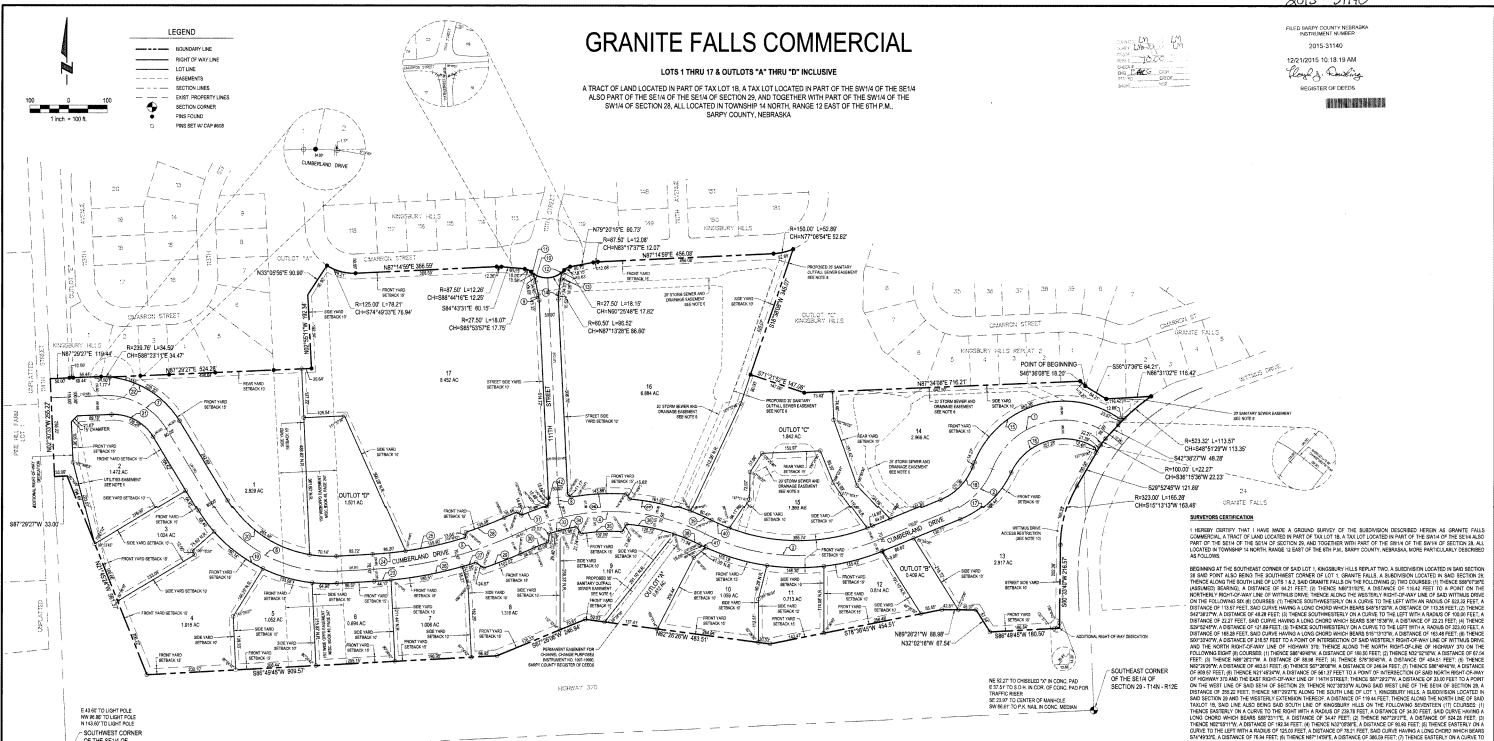

SAPPY COUNTY TRAILER REGISTRATION CERTIFICATE

THIS IS TO CERTIFY THAT THE ABOVE IS A REGULAR OR SPECIAL LICENSE OR REGISTRATION LICENSE FOR THE YEAR 2015. THE LICENSE IS VALID UNTIL THE END OF THE YEAR.

December 8, 2015

PLATE: **2015**

CENTER LINE CURVE TABLE				RIGHT OF WAY CURVE TABLE							
CURVE	RADIUS	LENGTH	TANGENT	CHORD	DELTA	CURVE	RADIUS	LENGTH	TANGENT	CHORD	DELTA
1	200.00	36.38	22.91	36.38	90°00'00"	1	200.00	36.38	22.91	36.38	90°00'00"
2	200.00	72.76	45.82	72.76	90°00'00"	2	200.00	72.76	45.82	72.76	90°00'00"
3	500.00	109.14	68.73	109.14	90°00'00"	3	500.00	109.14	68.73	109.14	90°00'00"
4	500.00	218.28	137.46	218.28	90°00'00"	4	500.00	218.28	137.46	218.28	90°00'00"
5	1000.00	363.80	229.10	363.80	90°00'00"	5	1000.00	363.80	229.10	363.80	90°00'00"
6	1000.00	727.60	458.20	727.60	90°00'00"	6	1000.00	727.60	458.20	727.60	90°00'00"
7	1500.00	545.70	342.83	545.70	90°00'00"	7	1500.00	545.70	342.83	545.70	90°00'00"
8	1500.00	1091.40	685.66	1091.40	90°00'00"	8	1500.00	1091.40	685.66	1091.40	90°00'00"

APPROVAL BY PAVILION CITY ENGINEER

THE SUBDIVISION OF GRANITE FALLS COMMERCIAL, WAS APPROVED BY THE CITY ENGINEER OF THE CITY OF PAVILION, NEBRASKA.

[Signature]
CITY ENGINEER

APPROVAL OF PAVILION CITY ENGINEER

THE SUBDIVISION OF GRANITE FALLS COMMERCIAL, HAS BEEN APPROVED BY THE PAVILION CITY ENGINEER OF THE CITY OF PAVILION, NEBRASKA.

[Signature]
PAVILION CITY ENGINEER

APPROVAL OF PAVILION PLANNING COMMISSION

THE SUBDIVISION OF GRANITE FALLS COMMERCIAL, HAS BEEN APPROVED BY THE PAVILION PLANNING COMMISSION.

[Signature]
PAVILION PLANNING COMMISSION

REVIEW BY SAPPY COUNTY PUBLIC WORKS

THIS PLAN HAS BEEN REVIEWED BY THE SAPPY COUNTY PUBLIC WORKS DEPARTMENT.

[Signature]
COUNTY SURVEYOR

DESCRIPTION

BEFORE ME, the undersigned authority, on this day personally appeared **Randy D. Smith**, a Notary Public in and for the State of Nebraska, known to me to be the person whose name is subscribed to the foregoing instrument, and acknowledged to me that he executed the same for the purposes and consideration therein expressed.

NOTARY PUBLIC

[Signature]
Randy D. Smith
NOTARY PUBLIC

DEVELOPMENT PLAN

DATE: _____

PROJECT: _____

OWNER: _____

DESIGNER: _____

APPROVED BY: _____

DATE: _____

E & A CONSULTING GROUP, INC.
Engineering • Planning • Environmental & Real Estate

GRANITE FALLS COMMERCIAL

FINAL PLAN

DATE: 12/22/2015

PROJECT: 2015-3110

OWNER: SAPPY COUNTY

DESIGNER: E & A CONSULTING GROUP, INC.

APPROVED BY: _____

DATE: _____