

COUNTER 35 C.E. 35
 VERIFY 35.00
 PROOF 35
 FEES \$ 34.00
 CHECK# 55116
 CHG _____ CASH _____
 REFUND _____ CREDIT _____
 SHORT _____ NCR _____

FILED SARPY COUNTY NEBRASKA
 INSTRUMENT NUMBER

2013-33731

10/31/2013 3:51:13 PM

Floyd J. Dowling

REGISTER OF DEEDS



DEDICATION OF RIGHT OF WAY

PAUL A. HAUG, TRUSTEE OF THE PAUL A. HAUG REVOCABLE TRUST, ROBERT J. HAUG, TRUSTEE OF THE ROBERT J. HAUG REVOCABLE TRUST, ROBERT J. HAUG, TRUSTEE and PAULA A. HAUG, TRUSTEE, ROBERT G. MOORE and ELAINE L. MOORE, TRUSTEES OF THE MOORE FAMILY TRUST, the undersigned, collectively referred to herein as the sole owner, for and in consideration of the sum of **Fourteen Thousand Seven Hundred Thirty-One and 82/100 Dollars (\$14,731.82) and other valuable consideration**, the receipt of which is hereby acknowledged, on the property described below, does hereby submit this statement in order to dedicate that certain strip of land required for that part of the public street to be known as 120th Street, legally and pictorially depicted on Exhibit "A" attached hereto and incorporated herein by this reference, and the signing of this dedication is the voluntary act and deed of the political subdivision as the sole owner of such real property.

Paul A. Haug

PAUL A. HAUG, Trustee of the PAUL A. HAUG REVOCABLE TRUST, Grantor

Robert J. Haug

ROBERT J. HAUG, Trustee of the ROBERT J. HAUG REVOCABLE TRUST, Grantor

Robert J. Haug

ROBERT J. HAUG, Trustee, Grantor

Paul A. Haug

PAUL A. HAUG, Trustee, Grantor

Robert G. Moore

ROBERT G. MOORE, Trustee of the MOORE FAMILY TRUST, Grantor

Elaine L. Moore

ELAINE L. MOORE, Trustee of the MOORE FAMILY TRUST, Grantor

BHC
 Aensung Nagan
 Ste 300
 10250 Regency Cr
 Omaha Neb 68114

STATE OF NEBRASKA)
) ss.:
COUNTY OF SARPY)

On this 17th day of September, 2013, before me, the undersigned, a Notary Public in and for said County, personally came PAUL A. HAUG, Trustee of the PAUL A. HAUG REVOCABLE TRUST, to me personally known to be the identical person whose name is affixed to the foregoing instrument, and acknowledged the execution thereof to be his voluntary act and deed.

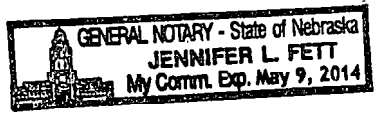

Jennifer L. Fett
Notary Public

STATE OF NEBRASKA)
) ss.:
COUNTY OF SARPY)

On this 17th day of September, 2013, before me, the undersigned, a Notary Public in and for said County, personally came ROBERT J. HAUG, Trustee of the ROBERT J. HAUG REVOCABLE TRUST, to me personally known to be the identical person whose name is affixed to the foregoing instrument, and acknowledged the execution thereof to be his voluntary act and deed.



Jennifer L. Fett
Notary Public

STATE OF NEBRASKA)
) ss.:
COUNTY OF SARPY)

On this 17th day of September, 2013, before me, the undersigned, a Notary Public in and for said County, personally came ROBERT J. HAUG, Trustee of the ROBERT J. HAUG REVOCABLE TRUST, to me personally known to be the identical person whose name is affixed to the foregoing instrument, and acknowledged the execution thereof to be his voluntary act and deed.



Jennifer L. Fett
Notary Public

STATE OF NEBRASKA)
) ss.:
COUNTY OF SARPY)

On this 17th day of September, 2013, before me, the undersigned, a Notary Public in and for said County, personally came PAUL A. HAUG, Trustee of the PAUL A. HAUG REVOCABLE TRUST, to me personally known to be the identical person whose name is affixed to the foregoing instrument, and acknowledged the execution thereof to be his voluntary act and deed.



Jennifer L. Fett
Notary Public

STATE OF NEBRASKA)
) ss.:
COUNTY OF SARPY)

On this 17th day of September, 2013, before me, the undersigned, a Notary Public in and for said County, personally came ROBERT G. MOORE, Trustee of the MOORE FAMILY TRUST, to me personally known to be the identical person whose name is affixed to the foregoing instrument, and acknowledged the execution thereof to be his voluntary act and deed.



Jennifer L. Fett
Notary Public

STATE OF NEBRASKA)
) ss.:
COUNTY OF SARPY)

On this 17th day of September, 2013, before me, the undersigned, a Notary Public in and for said County, personally came ELAINE L. MOORE, Trustee of the MOORE FAMILY TRUST, to me personally known to be the identical person whose name is affixed to the foregoing instrument, and acknowledged the execution thereof to be his voluntary act and deed.



Jennifer L. Fett
Notary Public

EXHIBIT

LEGAL DESCRIPTION

A permanent right of way dedication over that part of the Northwest Quarter of Section 29, Township 14 North, Range 12 East of the 6th P.M., Sarpy County, Nebraska, described as follows: (SEE ATTACHED SHEET FOR COMPLETE LEGAL DESCRIPTION.)

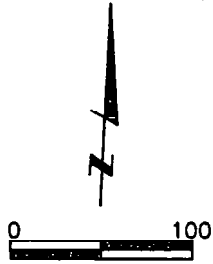
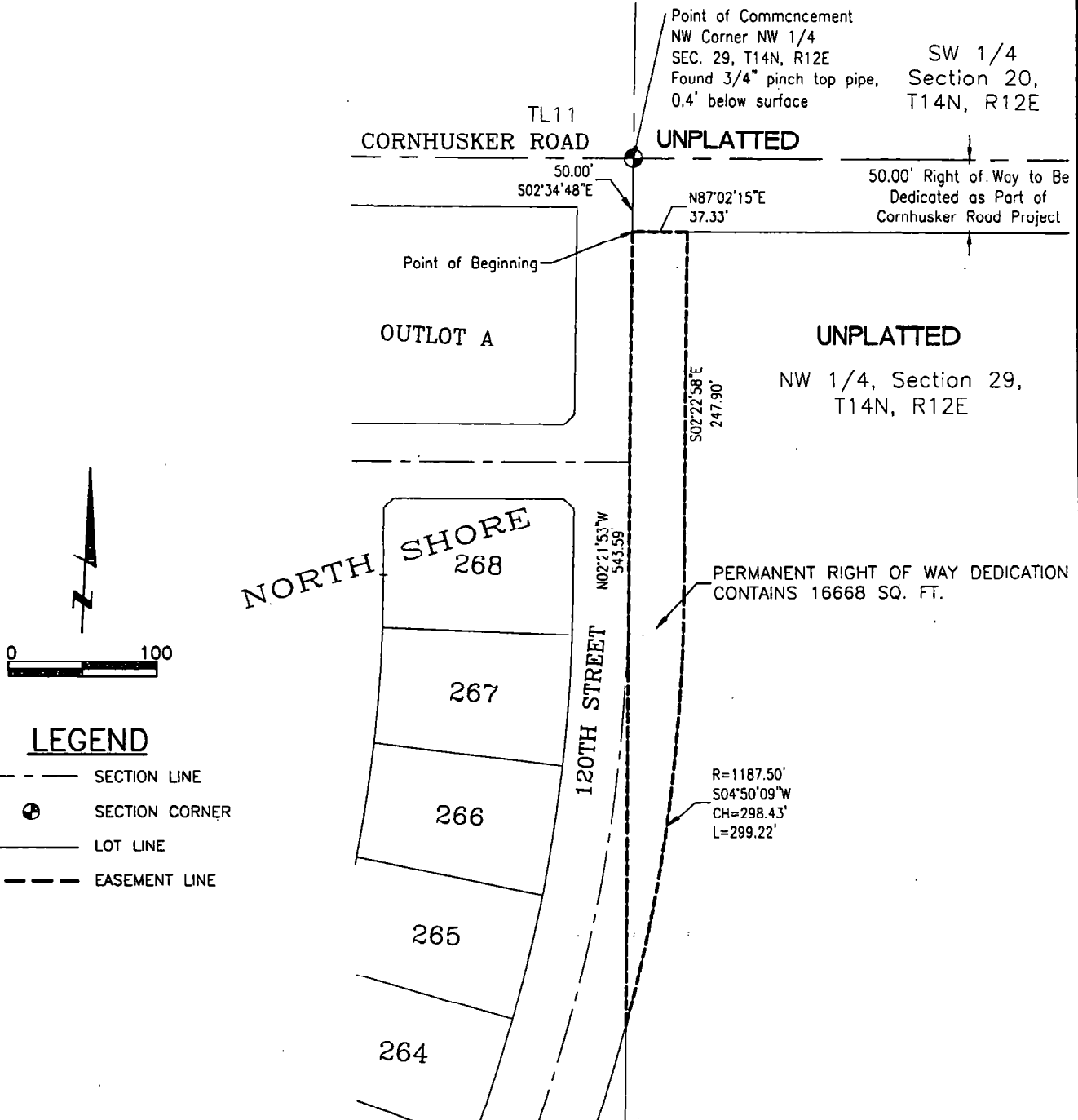

LEGEND

- SECTION LINE
- ⊙ SECTION CORNER
- LOT LINE
- - - EASEMENT LINE



LAMP RYNEARSON & ASSOCIATES

14710 West Dodge Road, Suite 100 402.496.2498 | P
 Omaha, Nebraska 68154-2027 402.496.2730 | F
 www.LRA-inc.com

drawn by	designed by	reviewed by	project - task number	date	book and page	revisions
EAM		MRT	0112044.01-003	5-23-2013		

path\filename L:\Engineering\0112044\SURVEY\DRAWINGS\12044E107-ROW.dwg

Legal Description

A permanent right of way dedication over that part of the Northwest Quarter of Section 29, Township 14 North, Range 12 East of the 6th P.M., Sarpy County, Nebraska, described as follows:

Commencing at the northwest corner of the Northwest Quarter of said Section 29;
Thence South $02^{\circ}34'48''$ East (bearings referenced to Nebraska State Plane NAD83-2008) for 50.00 feet along the west line of the Northwest Quarter of Said Section 29 to the proposed south right of way line of Cornhusker Road and the TRUE POINT OF BEGINNING;
Thence North $87^{\circ}02'15''$ East for 37.33 feet along said proposed south right of way line;
Thence South $02^{\circ}22'58''$ East for 247.90 feet;
Thence along a curve to the right (having a radius of 1187.50 feet and a long chord bearing South $04^{\circ}50'09''$ West for 298.43 feet) for an arc length of 299.22 feet to the west line of the Northwest Quarter of said Section 29;
Thence North $02^{\circ}21'53''$ West for 543.59 feet to the Point of Beginning.
Contains 16,668 square feet.