

ASHLAND PARK  
 639

Scale  
S.W. Co., Sec. 5-14-13.

I hereby certify that I have accurately surveyed and staked out the lots, streets and alleys of Ashland Park as appears on above plat, and that the same is situated on the W. 1/2 of S.W. 1/4 of Sec. 5, T. 14. R. 13, E. of Co. P.M. Nov. 16, '87. N.F. Sturges, Surveyor.

Know all men by these presents that we David P. Ascher and Edward Amecow Trustees, owners and proprietors of Ashland Park located on the West half (W. 1/2) of South west quarter (S.W. 1/4) of section five (5) Township Fourteen (14) Range Thirteen (13) east of the 6th P.M. being in Douglas county Nebraska do hereby

and do hereby set forth in a deed dated Jan. 21<sup>st</sup> 1887 and filed for record at the office of the county clerk of Douglas county State of Nebraska Jan. 21<sup>st</sup> 1887 in Deed Record 81 Page 257 to which reference is particularly had do hereby approve of the disposition shown by the above deed and we do hereby dedicate the streets and alleys to the public use. In witness whereof we have hereunto set our hands this 16<sup>th</sup> day of November A.D. 1887 David P. Ascher Trustee Edward Amecow Trustee

The State of Nebraska, Douglas County, ss. On this eighteenth day of November 1887 before me a Notary Public in and for said county personally came the above named David P. Ascher Trustee and Edward Amecow Trustee and personally known to me to be the persons whose names are subscribed to the above instrument and acknowledged to me that they executed the instrument for the purposes and consideration therein expressed. I have hereunto set my hand and seal at the city of Omaha this 16th day of November 1887. Notary Public.

639

# ASHLAND PARK

639

I hereby certify that I have accurately surveyed and staked out the lots, streets and alleys of Ashland Park as appears on above plat, and that the same is situated in the W. 1/2 of the SW 1/4 of Sec. 5, T. 14, R. 13, E. of 6. P.M.

M. F. Sturges,  
Surveyor.

Nov. 16, 1887.

Know all men by these presents that we David R. Archer and Edward Arnskov, Trustees, owners and proprietors of Ashland Park, located on the West Half (W. 1/2) of South west quarter (S.W. 1/4) of Section five (5) Township Fourteen (14) Range Thirteen (13) east of 6<sup>th</sup> P.M. being in Douglas County Nebraska as Trustees under a Trust fully set forth in a deed dated Jan. 21<sup>st</sup> 1887 in Deed Record 8, Page 257 to which reference is particularly had do hereby approve of the disposition of the same as shown by the above plat and we do hereby dedicate the streets and alleys to the public use. In witness whereof we have hereunto set our hands this 16<sup>th</sup> day of November, A. D. 1887.

In presence of  
Alfred Arnskovmann.      David R. Archer, Trustee  
Edward Arnskov, Trustee

The State of Nebraska }  
Douglas County        } S.S.

On this eighteenth day of November 1887 before me a Notary Public in and for said County personally came the above named David R. Archer, Trustee and Edward Arnskov Trustee who are personally known to me to be the identical persons whose names are affixed to the above instrument as grantors and they acknowledged the instrument to be their voluntary act and deed. Witness my hand and official seal the date aforesaid.

Alfred Arnskovmann  
Notary Public.

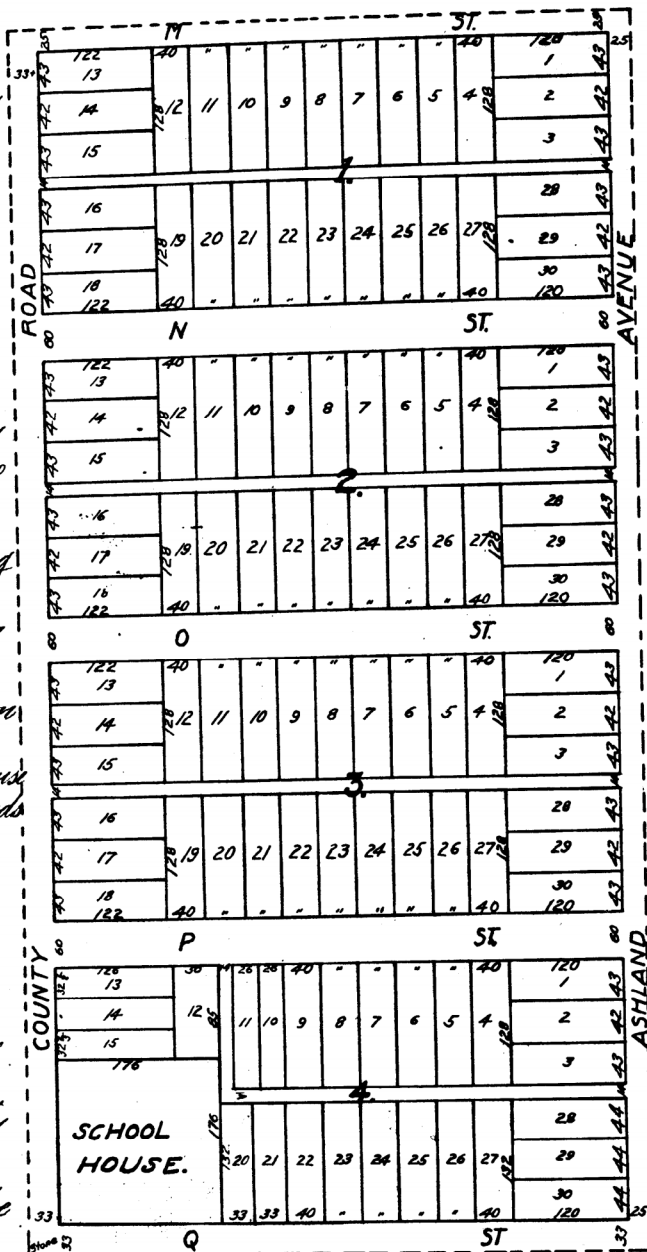

SW 1/4 SEC. 5  
T. 14 R. 13 E.