

BROOKLINE

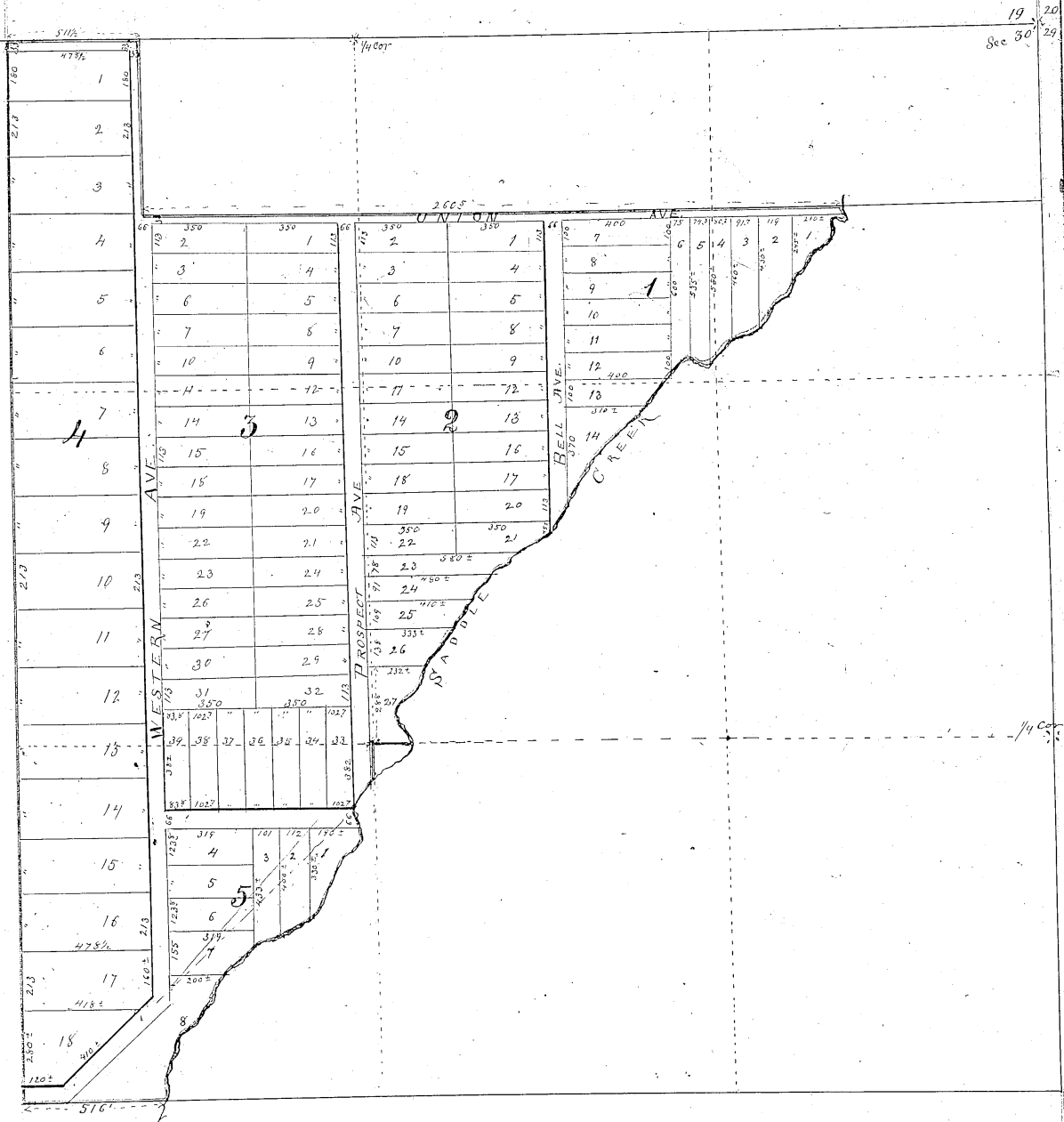

I certify that I have surveyed and staked the street and lots in "Brookline" as shown on the above plat it being the following described piece of land to wit: Beginning at the N.W. Cor. of the N.E. 1/4 of the N.W. 1/4 of Sec 30, T. 15, N. R. 13, E. thence East 511 1/2 ft. thence South 660 ft. thence East 266.5 ft. more or less to the present channel of Saddle Creek thence South West along the present channel of Saddle Creek to the North line of the S.E. 1/4 of said Sec 30. thence West 130 ft. more or less to the center of said Sec 30. thence

South 110 ft more or less to present Channel of
Saddle Creek, thence South Westly along the present
Channel of Saddle Creek to the south line of the
N⁸ of S¹ of said Sec 30. thence West 516 ft more
or less to the SW cor. of the N⁸ of S¹ of said Sec
30. thence North 3960 ft. to point of beginning.
Containing 138. acres more or less.

Oct 29th 1883,

C. N. Hayes

Surveyor

I John A. McShane, proprietor of the land
included in the accompanying plat, and in
whom the fee simple title to the streets shown
on said plat is now vested, do hereby state and
admit that said plat is in accordance with
my desire and wishes, and I do hereby dedicate
to public use the said streets and ratify &
approve said plat.

In Witness Whereof, I have hereunto set my
hand this 31st day of October A.D. 1883.

In presence of
Geo M. Daugherty

John A. McShane

The State of Nebraska } ss
Douglas County }

On this 31st day of October
A.D. 1883, before me, a Notary Public duly Commissioned
and qualified for, and residing in said County,
personally came John A. McShane to me known
to be the identical person whose name is affixed
to the foregoing conveyance, as grantor and acknowl-
edged the instrument to be his voluntary act and deed.
Witness my hand & official seal the day and year
last above written.

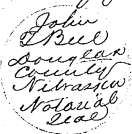

John T. Bell
Notary Public

Entered in Numerical Index }
(A) Recorded October 31st A.D. 1883 }
at 1 1/2 o'clock, P. M.

John Bruner
County Clerk