

DEDICATION AND PLAT

Kenneth Kreshel, a First Addition

To

The City Of Wilber Nebraska

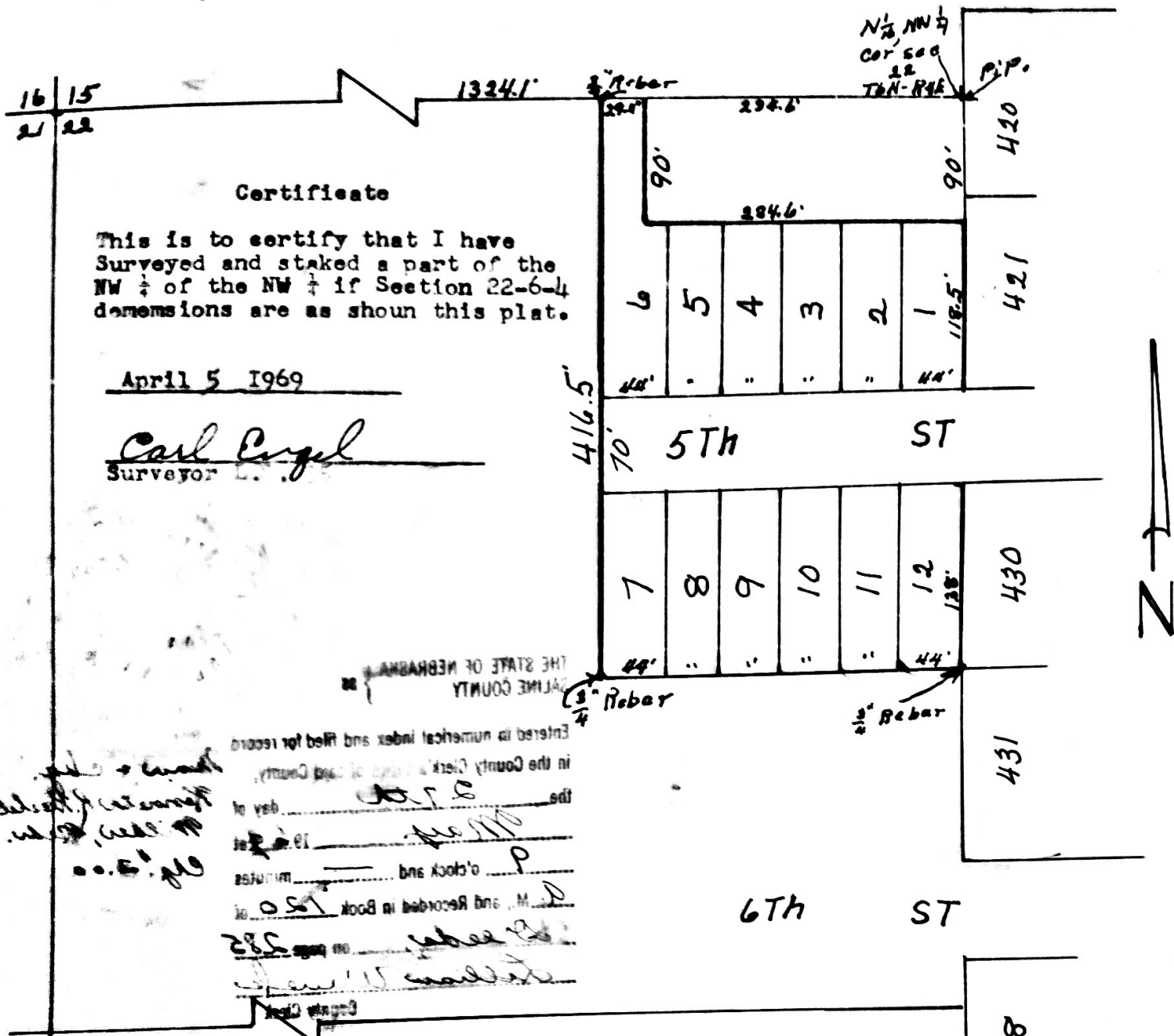

**Certificate**

This is to certify that I have Surveyed and staked a part of the NW 1/4 of the NW 1/4 of Section 22-6-4 dimensions are as shown this plat.

April 5 1969

Carl Engel  
Surveyor

**Description**

Commencing at a point Two hundred and sixtyfour (264) feet west of the Northeast corner of the Northwest quarter of the Northwest quarter of section 22 Township 6 north range 4 east of the sixth P.M. Thence south parrallel with the east line of the NW 1/4 of the NW 1/4 416.5 feet, Thence east parrallel with the north line of the NW 1/4 264 feet, Thence north along the east line of the NW 1/4 of the NW 1/4 326.5 feet, Thence west 234.6 feet parrallel with the north line of the NW 1/4, Thence north 90 Feet, Thence west 29.4 feet to the place of begining.

The platting of the above-described Kenneth Kreshel's First Addition, a subdivision of a part of the Northwest Quarter (NW 1/4) of the Northwest Quarter (NW 1/4) of Section Twenty-Two (22), Township Six (6) North, Range Four (4), East of the 6th P.M. in Saline County, Nebraska, is made with the free consent and in accordance with the desires of the undersigned owners, and the undersigned owners do hereby dedicate the street shown on said plat to the public.

Dated this 21st day of May, 1969.

Kenneth R. Kreshel  
Kenneth R. Kreshel

Bonnie L. Kreshel  
Bonnie L. Kreshel

STATE OF NEBRASKA, COUNTY OF SALINE) SS.

Before me, a notary public qualified for said county, personally came Kenneth R. Kreshel and Bonnie L. Kreshel, husband and wife, known to me to be the identical persons who signed the foregoing instrument and acknowledged the execution thereof to be their voluntary act and deed.

Witness my hand and notarial seal on May 21, 1969.

Notary Public

00	7
..	184

2/4  
 184

THE STATE OF NEBRASKA } ss  
 SALINE COUNTY

Entered in numerical index and filed for record  
 in the County Clerk's Office of said County,  
 the 27th day of  
May 1917 at  
9 o'clock and — minutes  
A. M., and Recorded in Book 120 of  
Deeds on page 285  
Lillian Wank

County Clerk

*Man & Co.*  
*Herbert R. Herbet*  
*Wilber, Neb.*  
*Chg. \$2.00*

Commencing at a point Two hundred and sixtyfour  
 west of the Northeast corner of the Northwest  
 22 Township 6 North

Description