

PLAT OF  
**NORTHEAST HEIGHTS ADDITION**  
 TO  
 LINCOLN, NEBRASKA.

SCALE 1"=100'

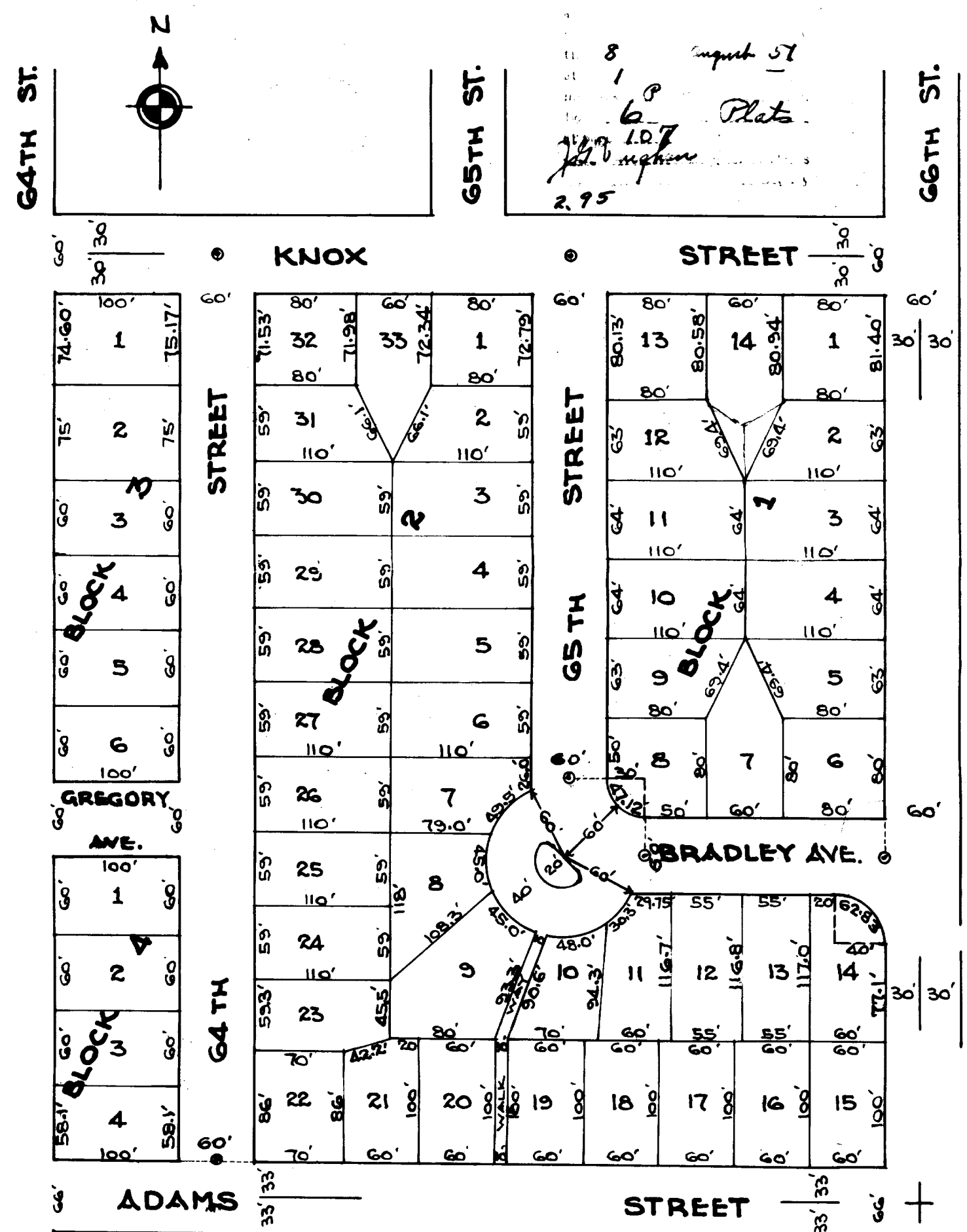

8  
 1  
 6  
 1.07  
 2.95  
 Plat  
 7-18-11

**DEDICATION**

The foregoing subdivision of Lot 19, Irregular Tract, located in the S.E. 1/4 of Section 9, Township 10 North, Range 7 East of the 6th P.M., Lancaster County, Nebraska, and the platting of the same as Northeast Heights Addition to Lincoln, Nebraska, is with the free consent and in accordance with the desires of the undersigned sole owners and proprietors. The streets and walkways shown thereon are hereby dedicated to the use of the public, together with an easement for the construction and maintenance of sewers, conduits and pole lines, on the following described locations; the rear or west 2 feet of Lots 2, 3, 4 and 5, the rear or east 2 feet of Lots 9, 10, 11 and 12, the south 2 feet of Lot 5, the north 2 feet of Lot 6, the west 2 feet of Lot 6, the east 2 feet of Lot 7, the 2 feet inside the Northeast line of Lot 7, overhang across Lot 7 between the N.W. corner of Lot 6 and the N.E. corner of Lot 8, the north 2 feet of Lot 8, the south 2 feet of Lot 9, the north 2 feet of Lot 9, the south 2 feet of Lot 10, and the south 20 feet of Lot 14, all located in Block 1. Also the rear or west 2 feet of Lots 2 to 9 inclusive, the south 2 feet of Lots 9 to 14 inclusive, the north 2 feet of Lots 15 to 21 inclusive, 2 feet inside the northwest line of Lot 21, 2 feet inside the southeast line of Lot 23, the rear or east 2 feet of Lots 23 to 31 inclusive, the south 20 feet of Lot 33, the south 2 feet of Lots 7 and 26, and the north 2 feet of Lots 8 and 25, all located in Block 2, and the rear or west 2 feet of all Lots in Blocks 3 and 4.

Witness our hand this 30th day of June, 1951.

WITNESS  
 \_\_\_\_\_  
 John D. Strauss  
 \_\_\_\_\_  
 James A. Strauss  
 \_\_\_\_\_  
 Marie J. Strauss

**ACKNOWLEDGEMENT**

State of Nebraska, }  
 County of Lancaster } S.S.

On this 30th day of June, 1951, before me, the undersigned Notary Public, duly commissioned, qualified for and residing in said County, came Mable J. Strauss and James A. Strauss, wife and husband, and Wilma E. Strauss and John D. Strauss, wife and husband, to me personally known to be the identical persons whose names are affixed to the foregoing instrument and acknowledged the same to be their voluntary act and deed.

Witness my hand and Notarial Seal the day and year last above written.  
 My Commission expires  
 3-10-1954  
 \_\_\_\_\_  
 Notary Public

**SURVEYORS CERTIFICATE**

I hereby certify that I have surveyed and staked out Northeast Heights Addition to the City of Lincoln, Nebraska, as the same appears on the annexed plat. The dimensions of all lots and widths of all streets are shown in feet and decimals of a foot. Iron pipes are set at all lot corners. Iron pipes in concrete are set at points marked thus @  
 Signed this 27th day of June, 1951.  
 \_\_\_\_\_  
 ENGINEER E-331

**APPROVAL**

The foregoing plat has been approved by the City Planning Commission of the City of Lincoln.  
 Signed this 6th day of July 1951  
 \_\_\_\_\_  
 CHAIRMAN.

Approved and accepted by the City Council of the City of Lincoln by Ordinance No. 5024, passed July 16, 1951.

ATTEST:  
 \_\_\_\_\_  
 City Clerk