

ENDOWMENT PLACE

LANCASTER CO., NEB.

Scale: One inch = 100 ft.

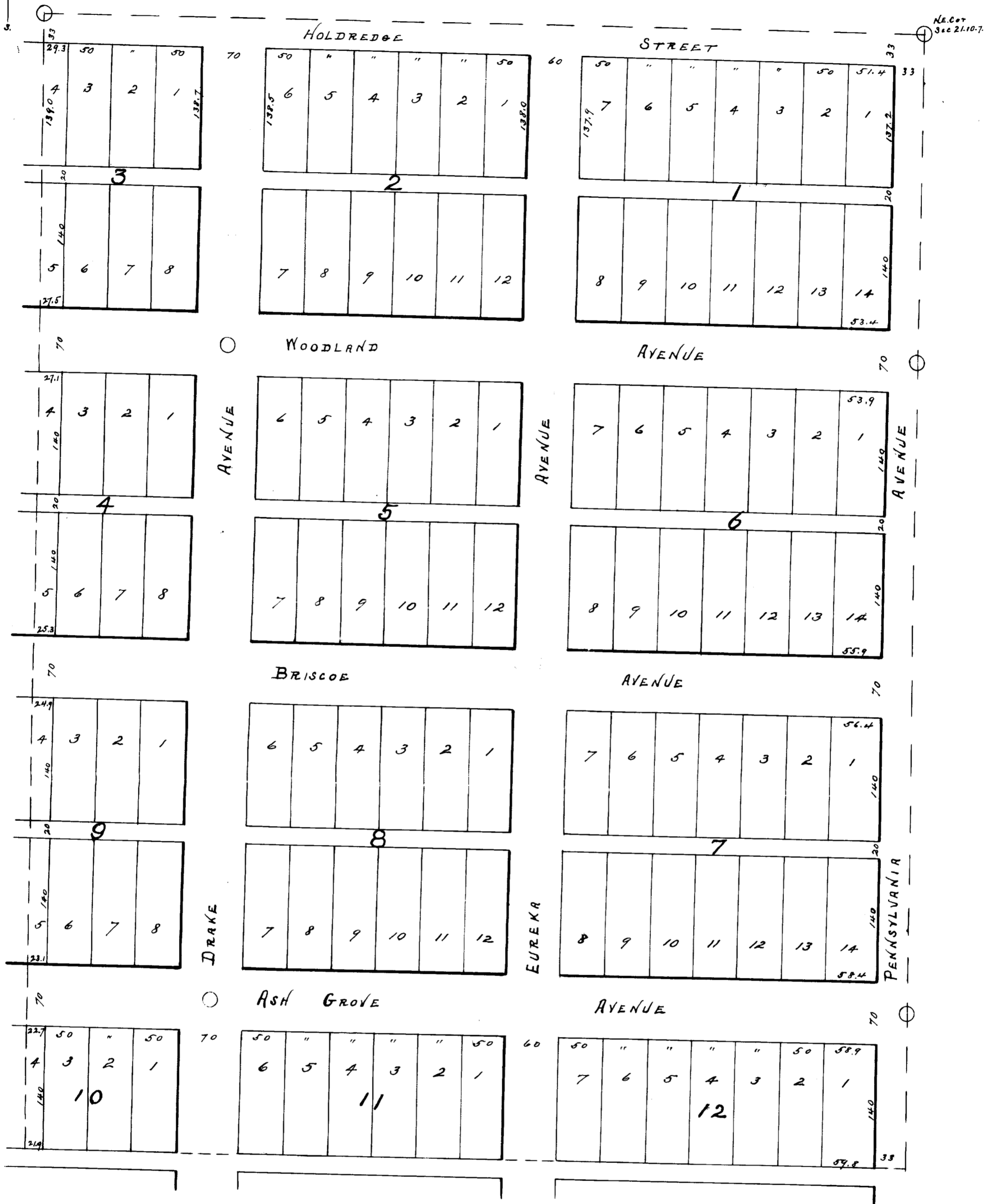

I hereby certify that I have accurately surveyed and staked out Outlot B in Bethany Heights Lancaster Co. Nebraska, into Lots, Blocks, Streets, and Alleys, as shown on the above plat of ENDOWMENT PLACE LANCASTER Co. NEB.

Holdrege Street and Pennsylvania Avenue are each 33 feet wide.

Eureka Avenue is 60 feet wide.

Drake, Ash Grove, Briscoe, and Woodland Avenues are each 70 feet wide.

All alleys are 20 feet wide.

All streets and alleys are continuations of the corresponding streets and alleys in Bethany Heights. The dimensions of all lots are indicated in feet and decimals on the plat.

All lot lines are parallel with or at right angles to the West line of Drake Avenue, except the South line of Holdrege Street, the West line of Pennsylvania Avenue, and the West line of Blocks 3-4-9 and 10.

Oak stakes are set at all lot corners on the block lines.

Stones are set at points marked thus ○

October 29th 1890.

Jamieson Walton
Civil Engr.

The foregoing Subdivision of Outlot B in Bethany Heights Lancaster Co. Nebraska, as the same appears on the above plat is with the free consent and in accordance with the desire of the undersigned owners and proprietors.

Signed this 20th day of November A.D. 1890

In presence of

Porter Hordyge

December 8th 1890

P

J. D. Smith

J. H. Howell

The State of Nebraska } ss.
Lancaster County }

On this 6th day of Nov. A.D. 1890 before me the subscriber a Notary Public, duly commissioned and qualified for and residing in said County personally came J. Z. BRISCOE and Ellie B. BRISCOE, his wife, to me known to be the identical persons who executed the foregoing instrument and they acknowledged the same to be their voluntary act and deed. Witness my hand and Notarial Seal the day and year last above written.

Porter Hordyge
Notary Public.