

BURLINGTON NORTHERN R.R.

WHITCOMB'S FIRST ADDITION

U.S. HIGHWAY NO. 6

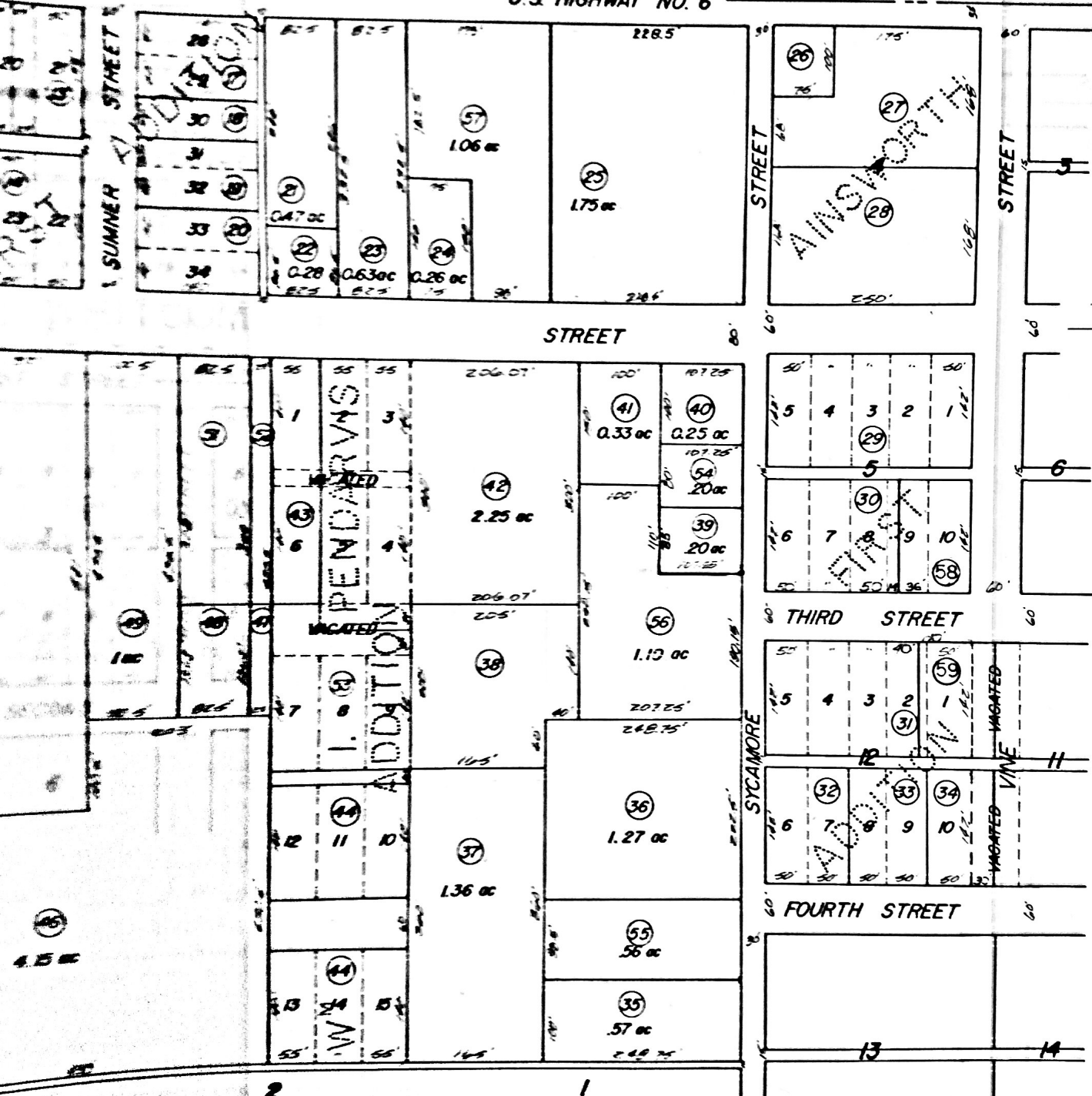

BOOK 5 PAGE 47  
BOOK 3 PAGE 48  
BOOK 5 PAGE 46

SECTION 24

TOWNSHIP 8N RANGE 1E

BOOK 5 PAGE 46

CADASTRAL MAP  
SALINE County, Nebraska

PREPARED BY  
WESTERN LABORATORIES  
LINCOLN, NEBRASKA

AUG 1 1971  
DATE