

75-04446
98-04446

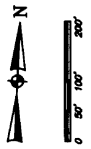
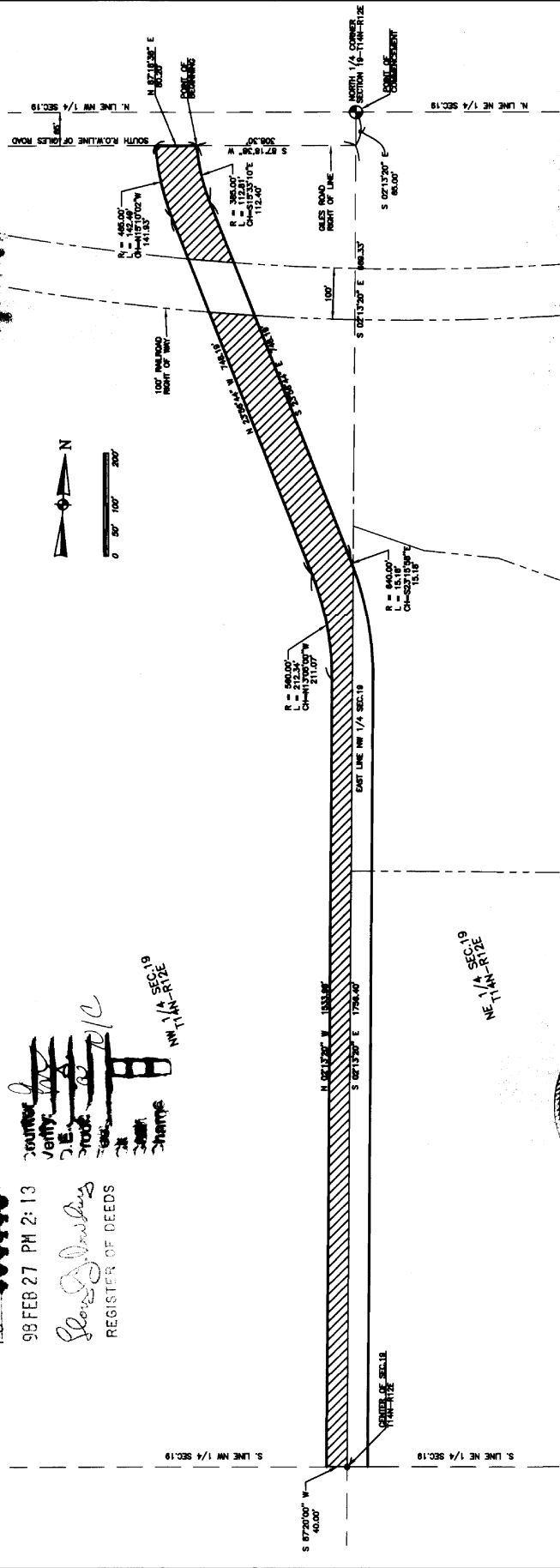

LEGAL DESCRIPTION
 THAT CERTAIN LAND LIES IN THE NORTHEAST QUARTER (NE 1/4) OF SECTION 19, T14N, R12E, NEBRASKA, BEING MORE PARTICULARLY DESCRIBED AS FOLLOWS:
 COMMENCING AT THE NORTH 1/4 CORNER OF SAID SECTION 19, THENCE S02°13'00\"/>

DEDICATION
 KNOW ALL MEN BY THESE PRESENTS, THAT I, HARLAN C. OTTE AND MARION E. LEIKA, OWNERS OF THE TRACT OF LAND DESCRIBED BELOW AND EMPLOYED WITHIN THE PLAT AND BEYOND AS RIGHT-OF-WAY FOR SAID STREET, TO BE KNOWN AS 128TH STREET, HAVE HEREBY DEVOTED SAID TRACT OF LAND AS SHOWN TO THE DISTRIBUTION OF SAID LAND, AND I HEREBY DEVOLVE TO THE PUBLIC USE THE LAND IN WITNESS WHEREOF, I DO HEREBY SET MY HAND THIS 12th DAY February 1998.
 HARLAN C. OTTE
 MARION E. LEIKA

ACKNOWLEDGMENT
 STATE OF NEBRASKA } ss
 COUNTY OF SARPY }
 BEFORE ME, A NOTARY PUBLIC, QUALIFIED FOR SAID COUNTY, PERSONALLY ONE HARLAN C. OTTE AND MARION E. LEIKA, BOTH OF WHOM ARE PERSONS WHOSE NAMES AND RESIDENCES ARE SHOWN ON THE FOREGOING DEDICATION AND WHO ACKNOWLEDGE THE EXECUTION THEREOF TO BE THEIR VOLUNTARY ACT AND DEED.
 WITNESSES BY HAND AND NOTORIAL SEAL, THE 12th DAY February 1998.
 NOTARY PUBLIC

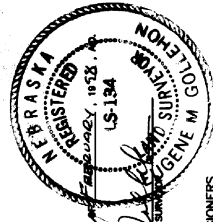

APPROVAL OF SARPY COUNTY SURVEYOR
 I HEREBY APPROVE THIS PLAT AND DEDICATION ON THIS 13 DAY February, 1998.
 GENE M. G. TOLSON
 COUNTY SURVEYOR

APPROVAL OF SARPY COUNTY BOARD OF COMMISSIONERS
 THIS PLAT AND DEDICATION WAS APPROVED AND ACCEPTED BY THE BOARD OF COMMISSIONERS OF SAID COUNTY, NEBRASKA, ON THIS 11 DAY OF February, 1998.
 GENE M. G. TOLSON
 CHAIRMAN, BOARD OF COMMISSIONERS

Robert M. Tichy
 ROBERT M. TICHY
 REGISTERED LAND SURVEYOR NO. LS 542
 KIRKHAM MICHAEL CONSULTING ENGINEERS
 10701 W. 128TH STREET
 P.O. BOX 24128
 OMAHA, NEBRASKA 68124
 (402) 491-0800



GENERAL WARRANTY STATE OF NEBRASKA
 HARLAN C. OTTE
 MARION E. LEIKA
 By Commission Expires July 10, 2000

[Signature]
 NOTARY PUBLIC

00446

FILED SARPY CO. NE.
 INSTRUMENT NUMBER
 98-04446
 98 FEB 27 PM 2:13
 REGISTER OF DEEDS

[Signatures]
 Harlan C. Otte
 Marion E. Leika