

LAND SURVEYOR'S CERTIFICATE

BLDG PERMIT NO. _____

DATE: _____

This is to certify that I, the undersigned Registered Land Surveyor have surveyed the lot or tract of land hereinafter set forth and have placed permanent markers at each corner as required by Sections 81-8108 to 81 8127 of the Statutes of Nebraska and Municipal Code Section 3712.030 Par. 8.

LEGAL DESCRIPTION OF LOT OR TRACT OF LAND:

THE SOUTHERLY 85.0 FEET OF THE WESTERLY 121.51 FEET OF LOT 1, BLOCK ONE, COUNTRY CLUB MANOR II, AN ADDITION IN DOUGLAS COUNTY, NEBRASKA.

PLAT TO SCALE, LOT OR TRACT OF LAND INCLUDING STREETS, ALLEYS & ADJACENT LOTS:

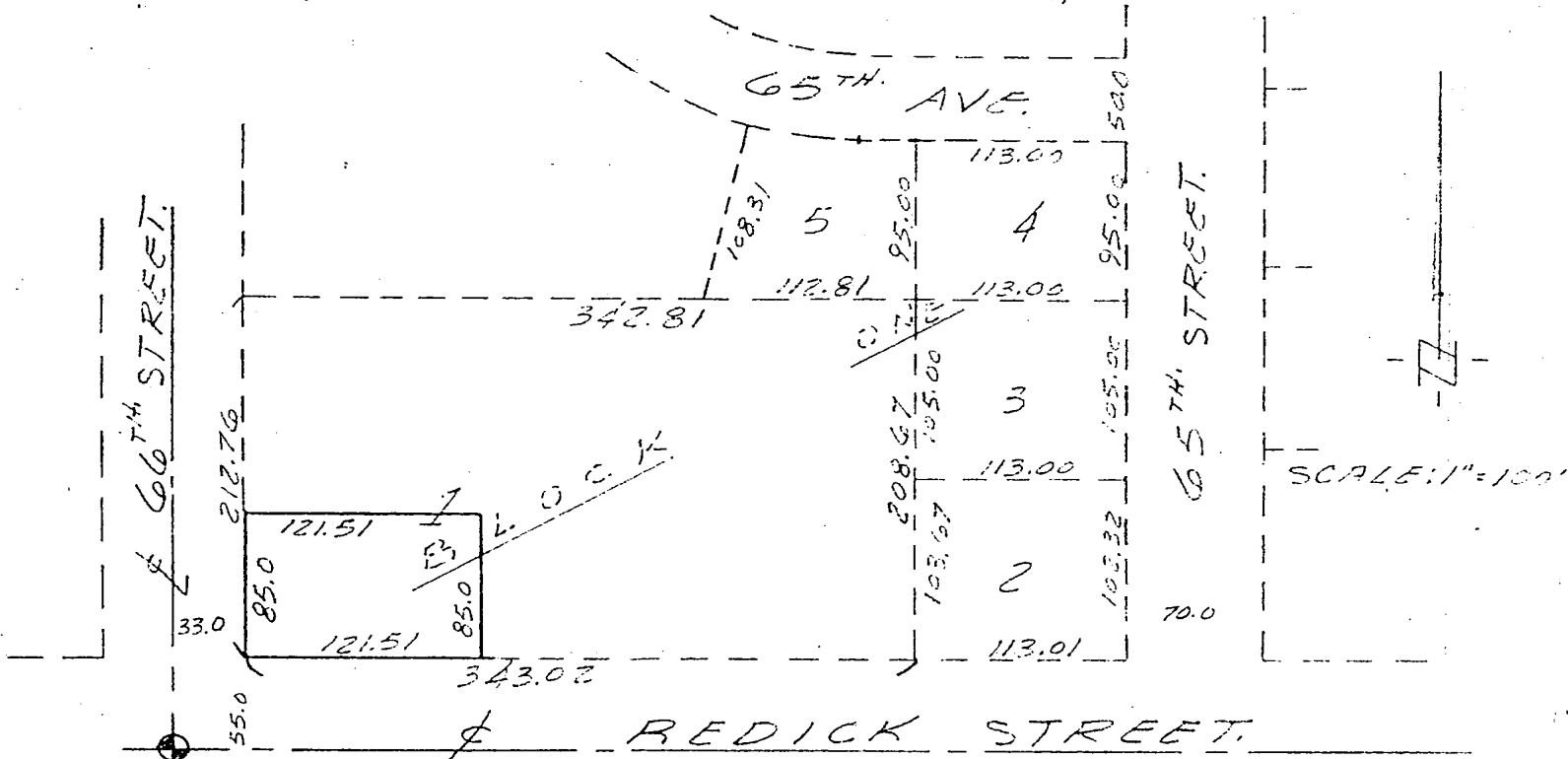

S.W. CORNER
N.W. 1/4 N.E. 1/4
SEC. 36-T16N-R12E.

OFFICIAL ADDRESS:

GOLLEHON & SCHEMMER, INC.
ENGINEERS-PLANNERS-ARCHITECTS
4660 South 60th Avenue
Omaha, Nebraska

DATE OF SURVEY September 21, 1967

William A. Bell
Reg. Land Surveyor

REGISTRATION NO. L.S. 125

DATE RECEIVED: _____

scal

18 Miss

RECEIVED

1967 OCT 11 PM 3 35

THOMAS J. O'CONNOR
REGISTER OF DEEDS
DOUGLAS COUNTY, NEBR.

H54 Miss
157

76-827

300

Ann Cooper
855 Omaha Road
Omaha
Nebr