

NEWMAN

LANCASTER CO., NEBRASKA.

Scale 200 Ft. to one inch.

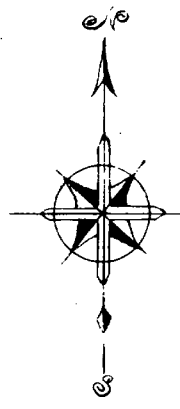

July 23 11
 First Light
 F. C. H. [unclear]

The foregoing subdivision is a part of the S.W. 1/4 of the SE 1/4 NW 1/4 of Section 20, Town 10 N., R. 7 E. of the 6th P.M. described as follows: Beginning at a point on the East & West half section line of said Section 20 at 390 feet East of the South West corner of said S.W. 1/4 of N.W. 1/4 of Sec 20 running thence North along the East line of 45th St. a distance of 68.1 feet to the South line of the right of way of the Missouri Pacific Railway thence Eastward along said line of right of way 300 feet to the East line of Section 20 thence South 834 feet to E 1/2 corner of said Sec 20 thence West 3490 feet in place of beginning and also lots 4, 11, 12, 13, 18, 19 of Sec 20 in Barnes' subdivision of part of the S.W. 1/4 of Section 20 T. 10 N. R. 7 E. 6th P.M. as recorded in Book No. 2 of Plats at page 35, as the same appear on the annexed plat is with the free consent and in accordance with the desire of the undersigned sole owner and proprietor.

Signed this 2 day of July A.D. 1888 *Thos. F. Barnes*
 In presence of *Alma Johnson*
W. E. Stewart

I hereby certify that I have surveyed & staked off into lots, blocks, streets, alleys & public grounds, NEWMAN Lancaster County Nebraska as shown on annexed plat 42 North & South lot lines South of M.P.Ry except those on 45th & Thomson vis. are at right angles to Lafayette Ave. 4th East & West lot lines on the M.P.Ry except those on line St. & South line of M.P.Ry right of way are parallel with Lafayette Avenue.

Foss Avenue is a continuation of Foss Avenue in University Place.

Lot B is a circular lot having a diameter of 200 feet its center being on center of Lafayette Ave at 349 feet West of center of Dora Ave. The center of Curve Ave. is a reversed curve having a radius of 400 feet. The Eastern of Block 22 is a curve having a radius of 206.87 feet. The width of all streets & alleys & the dimensions of all lots & parks are indicated in feet & decimals on this plat. Oak stakes are set at all lot corners on the block lines. Stakes are set at points marked thus: O

June 30th 1888
W. E. Stewart Surveyor
Alma Johnson Deputy.

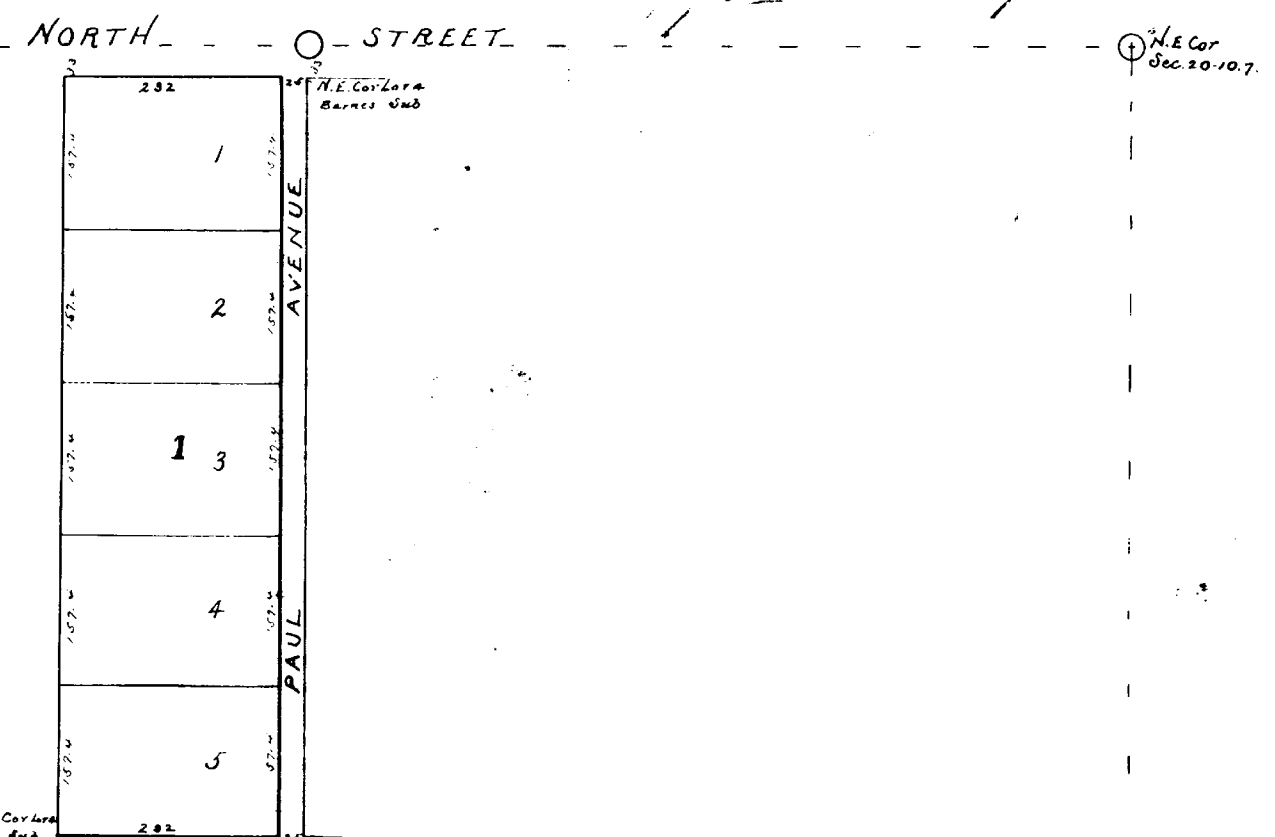

The State of Nebraska, ss In this 2 day of Lancaster County, Nebraska, A.D. 1888 before me the subscriber a Notary Public duly commissioned & qualified for residing in said county personally came Theodore F. Barnes an unmarried man to me personally known to be the identical person who executed the foregoing instrument & he acknowledged the same to be his voluntary act & deed. Witness my hand & Notarial Seal this 2 day of July last above written.

Notary Public

