

Legend

Main Roads

- I-29
- US 34
- US 59

General Roads



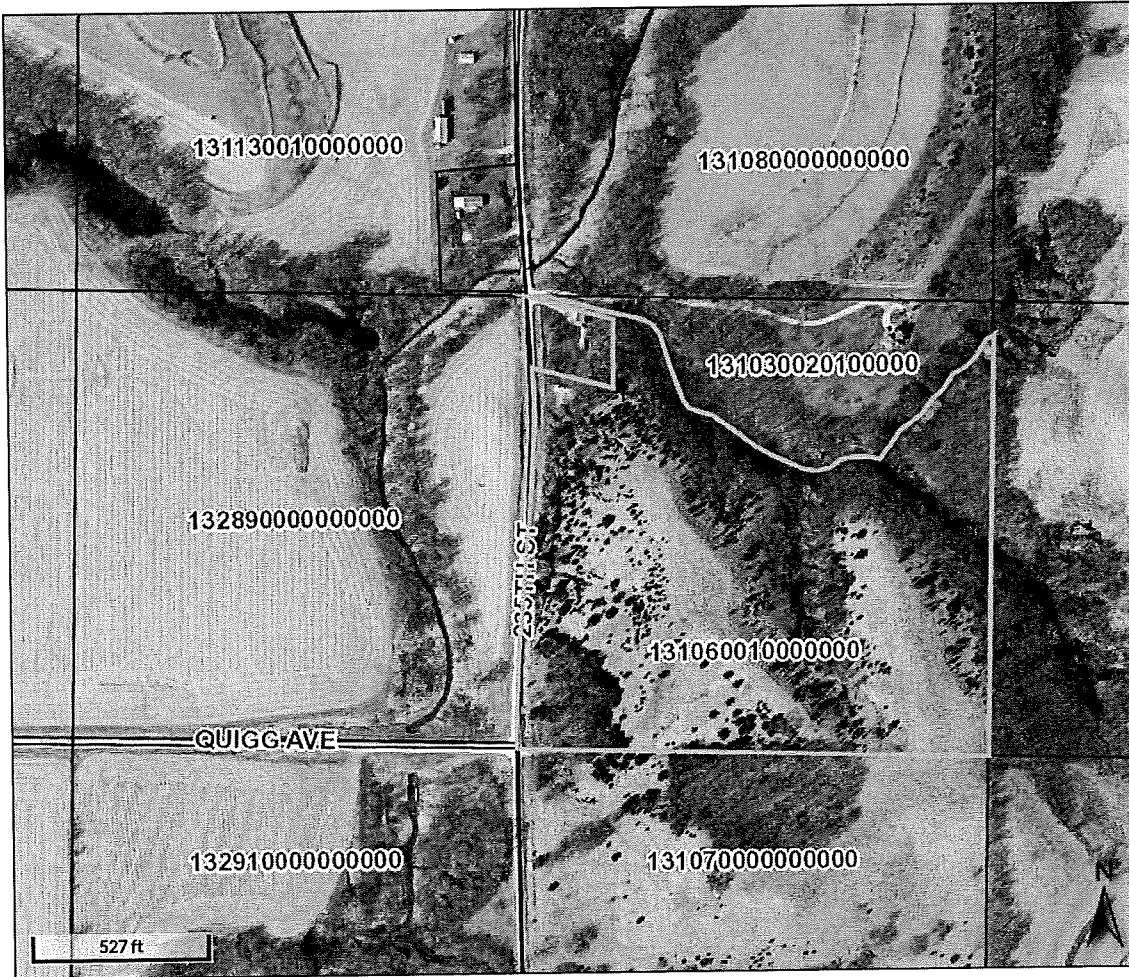

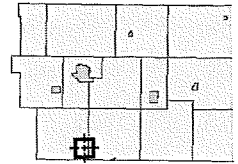

- Parcels
- Corporate Limits
- Political Township



Overview



Legend

- Main Roads**
-  I-29
-  US 34
-  US 59
-  General Roads
-  Parcels
-  Corporate Limits
-  Political Township

Parcel ID	131060010000000	Alternate ID	000011225400007	Owner Address	Hastie, John Martin
Sec/Twp/Rng	25-71-43	Class	A		24243 Pathfield Rd
Property Address		Acreage	28.68		Glenwood, IA 51534
District	LYONS TOWNSHIP GLENWOOD COMM				
Brief Tax Description	NW1/4 SE1/4 EXC NELY 10 AC & EXC TR NW COR (Note: Not to be used on legal documents)				



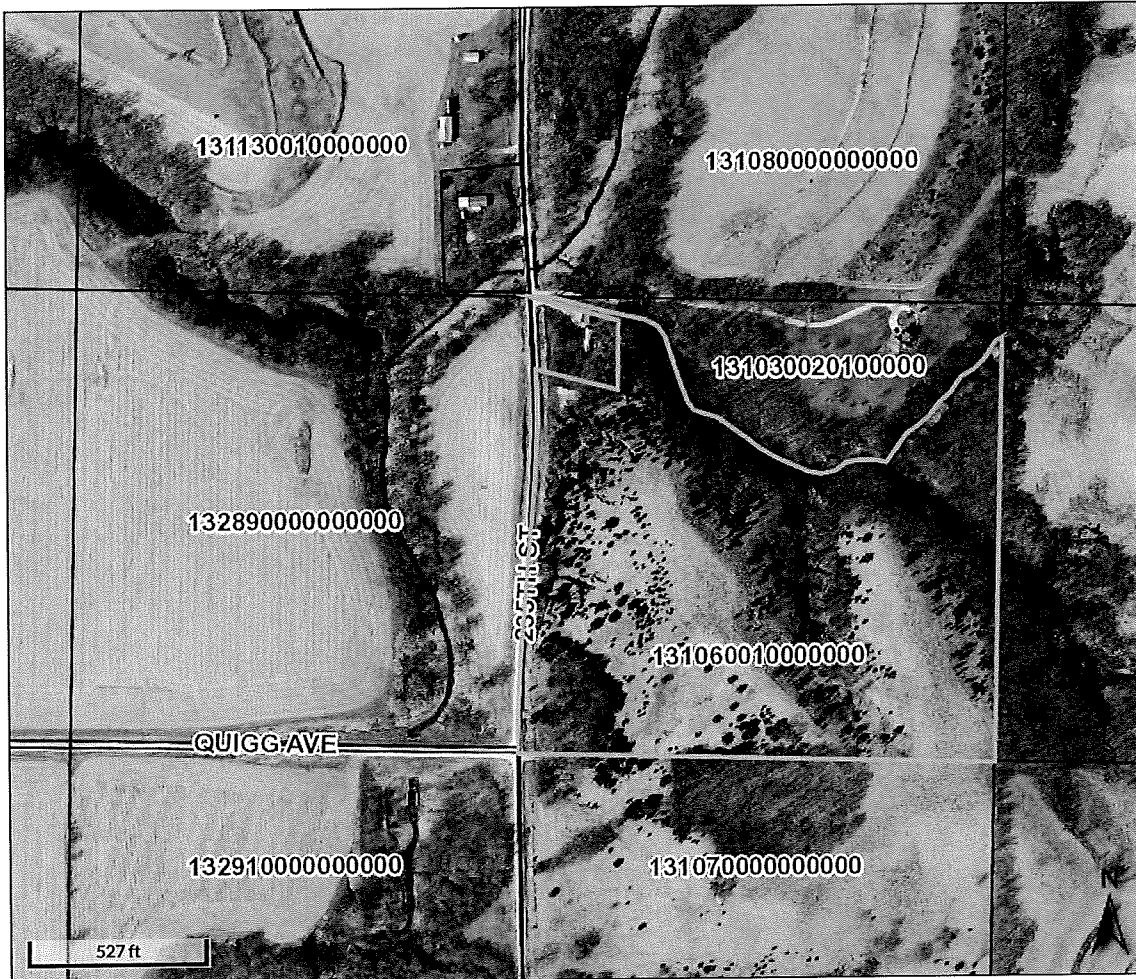

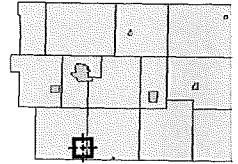

Date created: 11/30/2017
 Last Data Uploaded: 11/30/2017 12:33:45 PM



Overview



Legend

- Main Roads
 -  I-29
 -  US 34
 -  US 59
 -  General Roads
-  Parcels
-  Corporate Limits
-  Political Township

Parcel ID	131060010000000	Alternate ID	000011225400007	Owner Address	Hastie, John Martin
Sec/Twp/Rng	25-71-43	Class	A		24243 Pathfield Rd
Property Address		Acreage	28.68		Glenwood, IA 51534
District	LYONS TOWNSHIP GLENWOOD COMM				
Brief Tax Description	NW1/4 SE1/4 EXC NELY 10 AC & EXC TR NW COR (Note: Not to be used on legal documents)				

Date created: 11/30/2017
 Last Data Uploaded: 11/30/2017 12:33:45 PM