

2.

552
133

DODGES SUB.

OF

S.W. 1/4 OF S.E. 1/4 OF SEC. 8. T. 14. R. 13

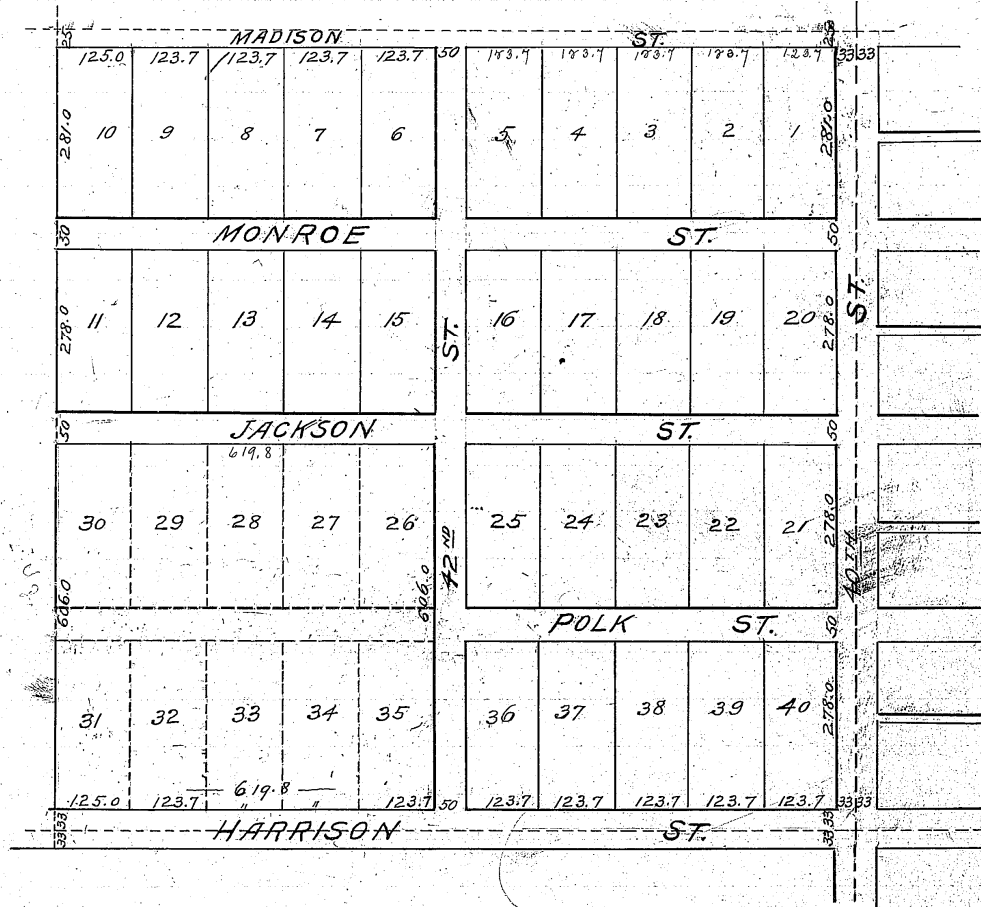

I hereby certify that I have accurately surveyed and platted Dodge's Subdivided lots taken at the
 lot, corner thereof. Said Dodge's sub occupies all of the S.W. 1/4 of S.E. 1/4 of Sec 8 Twp. 14 N. R. 13 E
 of the 6th P.M. in Douglas Co. Omaha Neb. July 2nd 1908.

Thomas Shaw, Surveyor.

State of Nebraska } ss. I know all Men by their Parents that me N.P. Dodge Jr and Laura W. Dodge (husband
 County of Douglas } and wife owners and proprietors of the S.W. 1/4 of the S.E. 1/4 of Sec 8 Twp. 14 N. R.
 13. E of the 6th P.M. have caused said described land to be subdivided and platted into lots and streets
 and numbered as they appear on the plat this is done with our free consent and in accordance
 with our desires and we hereby dedicate the streets shown on said plat to the use of the public.

In Presence of
 M. Marcell

N.P. Dodge Jr
 Laura W. Dodge

State of Nebraska } ss. On this 15 day of Feb'y A.D. 1909 before me a Notary Public duly commissioned
 County of Douglas } and qualified in and for said county personally appeared N.P.
 Dodge Jr and Laura W. Dodge husband and wife who are personally known to

me to be the identical persons whose names are affixed to this instrument, and they acknowledge it to be their voluntary act and deed. Witness my hand and official seal in Omaha, the date aforesaid.

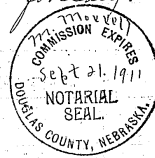

M. Marrell
Notary Public

State of Nebraska } ^{Feb. 11, 1909} Ed. L. A. Melcher Treasurer of the City of So. Omaha do hereby certify that ^{Final} County of Douglas } no unpaid taxes or unredeemed tax sales and no special assessments due or delinquent against the S.W. 1/4 of S.W. 1/4 of Sec. 8, Twp. 14, N. R. 13 W. of the 6th P.M. as shown by the Records of this office.

L. A. Melcher, City Treasurer.
by J. W. Gibble Deputy

I hereby approve this plat of Dodge's Sub of the S.W. 1/4 of S.W. 1/4 of Sec. 8, Twp. 14, N. R. 13.
^{Feb. 15, 1909} Geo. W. Roberts City Engineer.

This plat of Dodge's Sub of the S.W. 1/4 of S.W. 1/4 of Sec. 8, Twp. 14, N. R. 13 was accepted and approved by the City Council of the City of So. Omaha
^{Feb. 15, 1909}

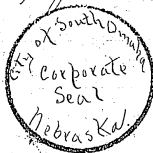

John J. Kellin, City Clerk
Susan Larson, Pres. of Council
Frank Kentsky Mayor.

State of Nebraska } ^{August 14th 1908} Ed. J. Frank, A. Turay Treasurer of Douglas County do hereby County of Douglas } certify that I find no unpaid taxes or unredeemed tax sales and no special assessments due or delinquent against the S.W. 1/4 of S.W. 1/4 of Sec. 8, Twp. 14, N. R. 13 W. of the 6th P.M. as shown by the Records of this office.

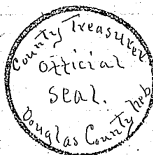

Frank A. Turay
County Treasurer.

THE STATE OF NEBRASKA, }
DOUGLAS COUNTY. }
Entered on Numerical Index and filed for Record
in the Register of Deeds Office of said County, the
17th day of February, 1909.
At 9:30 o'clock A.M.

Frank H. Randall
Register of Deeds