

A. E. MOELLERS

Subdivision of Lot 5, C.E. FRIENDS 3^d Addition to the Town of Friend

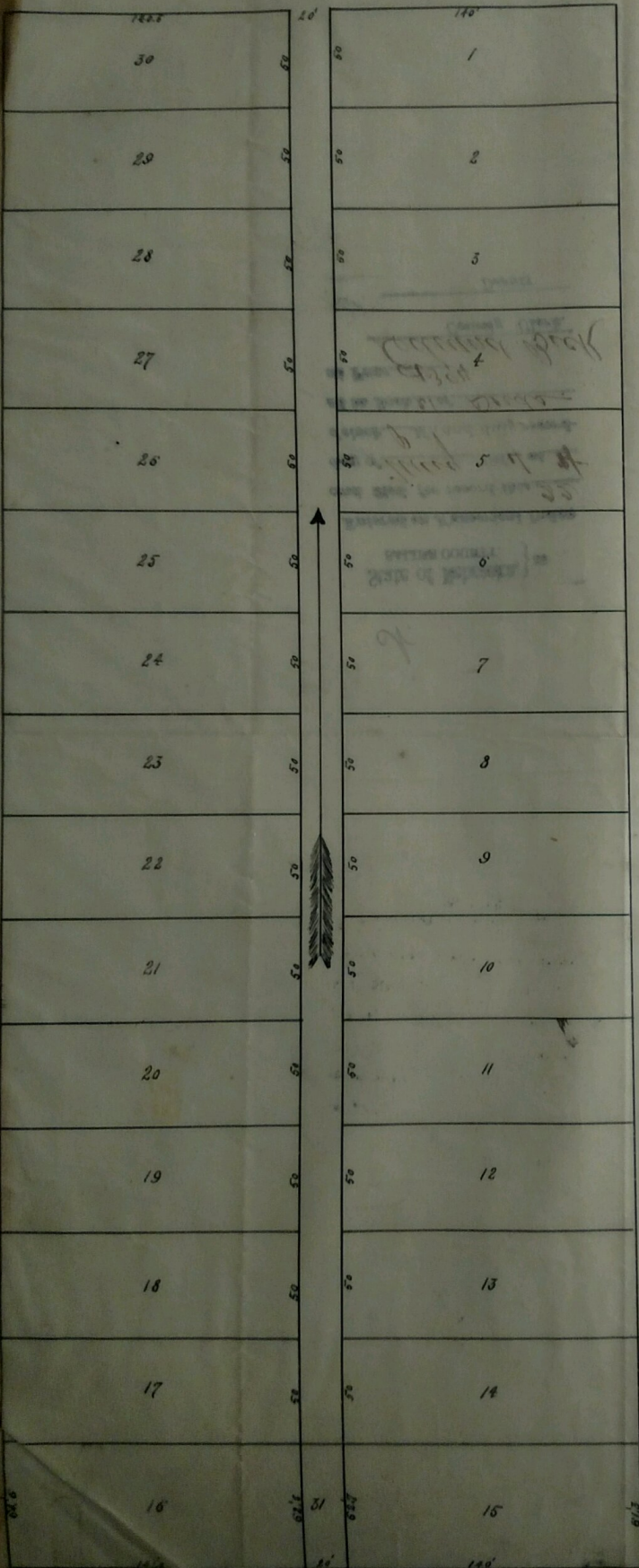

Saline Co Nebraska
 I hereby certify that on the 8th of May I surveyed for A. E. Moeller His subdivision of lot 5 C. E. Friends 3^d Addition to the town of Friend situated upon part of the S. W. 1/4 of the N. W. 1/4 of Sec 23 Town 8 North Range 1 East and fully described in the records of that Addition the accompanying Plat is a correct representation of said survey upon which the dimensions of all lots and width of alley are marked by figures in feet. Each lot bears its own number and lot stakes are driven even with the ground at all corners of each lot
 this 19th day of May 1884 L. H. Spencer
 Co Surveyor

This certifies that We
 are the present owners of lot 5, C. E. Friends 3^d Addition to the Town of Friend the subdivisions of which is shown by the foregoing Plat and Certificate of surveyor, that We have caused said lot to be surveyed and platted as indicated on said plat and certificate, that the Alley is hereby dedicated to the public use, that the surveying, plotting and dedication as aforesaid is our own voluntary act and deed
 at Friend Saline Co Neb this May 1884
 In presence of Augustus E. Moeller
 Geo F Sawyer Melissa A. Moeller

State of Nebraska }
 Saline County } ss on this 21st day of March
 A. D. 1884 before me Geo F Sawyer a
 Notary Public
 duly commissioned and qualified for
 and residing in said County, personally came
 Augustus E. Moeller and Melissa
 A. Moeller his wife
 to me known to be the identical persons described in
 and who executed the foregoing certificate and survey as
 granted and acknowledged the said instrument to be their
 voluntary act and deed

Witness my hand and Seal the day and year last above written
 Geo F Sawyer
 Notary Public