

Tr.

In the Matter of the Condemnation of Certain
Rights in Land by the Iowa State Highway Com-
mission for the Use and Benefit of the State
of Iowa in the Improvement of

Form 490

Primary Road No. I-80, southeast of
Adel, Iowa
located in Dallas County
Project No. I-80-3(11)113
Group "B"

APPLICATION TO THE SHERIFF
FOR THE APPOINTMENT OF A
COMMISSION TO APPRAISE
DAMAGES

TO: John T. Wright, Sheriff of Dallas County, Iowa

Comes now the Iowa State Highway Commission and states that the public interest requires that the State of Iowa acquire certain rights in land hereinafter described, by condemnation proceedings, as authorized and provided by law.

The lands and/or property rights affected and the record owners, lienholders, encumbrancers and other persons interested therein, are as listed on the sheets hereto attached and made a part hereof, and are shown with reference to their location as to lands affected on the plat hereto attached, marked Exhibit "A" and made a part hereof.

The State of Iowa desires certain specified rights in the land herein sought to be condemned for Primary Road right-of-way and/or for highway drainage and/or for the purpose of obtaining and removing therefrom material suitable for the improvement and/or the maintenance of the Primary Roads of the State of Iowa.

The State of Iowa and the Iowa State Highway Commission as the agency used by the State of Iowa for the improvement of its Primary Roads has been unable to secure the described rights in lands by purchase and conveyance.

NOW, THEREFORE, the Iowa State Highway Commission hereby requests the appointment of a commission of six freeholders of the state of Iowa, not interested in the same or a like question, to view the real estate involved and appraise the damages which the owners thereof, lienholders, encumbrancers, or other persons interested therein will sustain by reason of the appropriation herein sought to be condemned, for the purposes herein stated, and make their report in writing to you as provided by law.

Dated at Ames, Iowa, this 30th day of July, 1965

IOWA STATE HIGHWAY COMMISSION

By LAWRENCE F. SCALISE
Attorney General of Iowa

By Raymond T. Walton
RAYMOND T. WALTON
Special Assistant Attorney General
and Counsel to Iowa State Highway
Commission

Filed in my office at Adel, Iowa, this 30 day of July, 1965

John T. Wright
John T. Wright
Sheriff, Dallas County, Iowa

TO:

Carl Davis, 113½ N. 9th, Adel, Iowa
 Harold C. Davis, 5521 Sharon Lane NW, Cedar Rapids, Iowa
 Twyla Davis, 5521 Sharon Lane NW, Cedar Rapids, Iowa
 Chester R. Allen, R.F.D., Adel, Iowa
 The Northwestern Mutual Life Insurance Company
 Dallas County, Iowa, Adel, Iowa

and to all other persons, companies or corporations having any interest in or owning any of the following described real estate:

SW ¼ 1/4 SE ¼, SE ¼ SE ¼ of Sec. 7; NW ¼ NE ¼ and the NE ¼ NE ¼ of Sec. 18, both in T78N, R26W of the 5th P.M., Dallas County, Iowa.

You, and each of you, are hereby notified that the State of Iowa desires certain rights in land more specifically described as follows and shown with reference to their location as to lands affected on the plat Exhibit "A" attached hereto and to the Application filed in the Office of the Sheriff of Dallas County, Iowa, to which you are referred:

The fee title sought to be appropriated is in land described as follows:

A parcel of land located in the SW ¼ 1/4 SE ¼ of Sec. 7 and the N ¼ 1/4 NE ¼ of Sec. 18, both in T78N, R26W of the 5th P.M., Dallas County, Iowa, lying on both sides of part of the following described centerline of Interstate Route No. 80, as shown on Official plans for Project I-80-3(11)113.

The centerline, designated by station points 100 feet apart, numbered consecutively from west to east, is described as follows: Beginning at Sta. 970+73.7 a point 388.8 ft. South of the NW Corner of said Sec. 18 on the west line thereof, thence N75°07'E 3326.3 ft. to Sta. 1004+00.

Said parcel is described as follows: Beginning at a point 250 ft. normally distant southerly from centerline on the west line of said Sec. 18, thence North along said west line to a point 205 ft. normally distant northerly from centerline, thence to a point 205 ft. normally distant northerly from Sta. 973+10, thence to a point 165 ft. normally distant northerly from Sta. 975+00, thence to a point 165 ft. normally distant northerly from Sta. 983+00, thence to a point 175 ft. normally distant northerly from Sta. 988+00, thence to a point 137 ft. normally distant northerly from Sta. 998+00, thence to a point 155 ft. normally distant northerly from Sta. 1000+00, thence to a point 155 ft. normally distant northerly from centerline on the east line of the SE ¼ SE ¼ of said Sec. 7, thence southerly along said east line and the east line of said Sec. 18 to a point 137 ft. normally distant southerly from centerline, thence to a point 137 ft. normally distant southerly from Sta. 997+75, thence to a point 165 ft. normally distant southerly from Sta. 997+75, thence to a point 165 ft. normally distant southerly from Sta. 997+25, thence to a point 137 ft. normally distant southerly from Sta. 997+25, thence to a point 137 ft. normally distant southerly from Sta. 988+00, thence to a point 165 ft. normally distant southerly from Sta. 985+00, thence to a point 137 ft. normally distant southerly from Sta. 981+00, thence to a point 220 ft. normally distant southerly from Sta. 979+00, thence to a point 190 ft. normally distant southerly from Sta. 974+00, thence to a point

Dallas County Project I-80-3(11)113

Carl Davis, et al. (Parcel 18)

Continued on next sheet

Sheet 1

Dallas County Project I-80-3(11)113
 Carl Davis, et al. (Parcel 18)

Form 495, Sheet 2

190 ft. normally distant southerly from Sta. 972+50, thence to a point 250 ft. normally distant southerly from Sta. 971+00, thence to a point 250 ft. normally distant southerly from centerline on the west line of said Sec. 18, the Point of Beginning.

Said parcel contains 24.8 acres, more or less, exclusive of the present established road.

Note: The west line of the N $\frac{1}{2}$ of said Sec. 18 is assumed to bear North and South.

In connection with this condemnation proceeding it is specifically provided that no rights of direct access to and from Interstate Route No. 80, are to inure to that portion of the condemnees' remaining property described as: SW $\frac{1}{4}$ SE $\frac{1}{4}$ and SE $\frac{1}{4}$ SE $\frac{1}{4}$ of Sec. 7, and the N $\frac{1}{4}$ NE $\frac{1}{4}$ of Sec. 18, both in T78N, R26W of the 5th P.M., (Sta. 970+73.7 to Sta. 1003 + 04.9).

The easement rights, for the specific purpose of ponding water, sought to be appropriated are described as follows:

The right to pond water to an elevation of 960.0 ft. within the banks of the present channel north of Sta. 974+76, said ponding to extend to a maximum distance of 500 ft. normally distant northerly from centerline.

Also, the right to pond water to an elevation of 966.0 ft. within the banks of the present channel north of Sta. 980+00, said ponding to extend to a maximum distance of 275 ft. normally distant northerly from centerline.

The temporary easement rights, for the specific purpose of filling a ditch, sought to be appropriated are in land described as follows:

To a maximum distance 210 ft. normally distant northerly from centerline from Sta. 995+50 to Sta. 996+50.

It is specifically provided that the temporary easement rights of the State of Iowa, for the specific purpose of filling a ditch, shall terminate immediately upon completion of said operations and in no event later than December 31, 1968.

Dallas County Project I-80-3(11)113
 Carl Davis, et al. (Parcel 18)

Sheet 2

PLAT OF LAND SOUGHT TO BE APPROPRIATED

OWNER(S) CARL DAVIS AND HAROLD G. DAVIS

R. O. W. AREA 24.8 ACRES BORROW AREA _____ ACRES

LOCATION

FROM & STA. 970+73.7 TO & STA. 1003+04.9
SECTION 7 & 18 TWP. 78N RANGE 26W
CIVIL TOWNSHIP _____ IOWA

EXHIBIT "A"

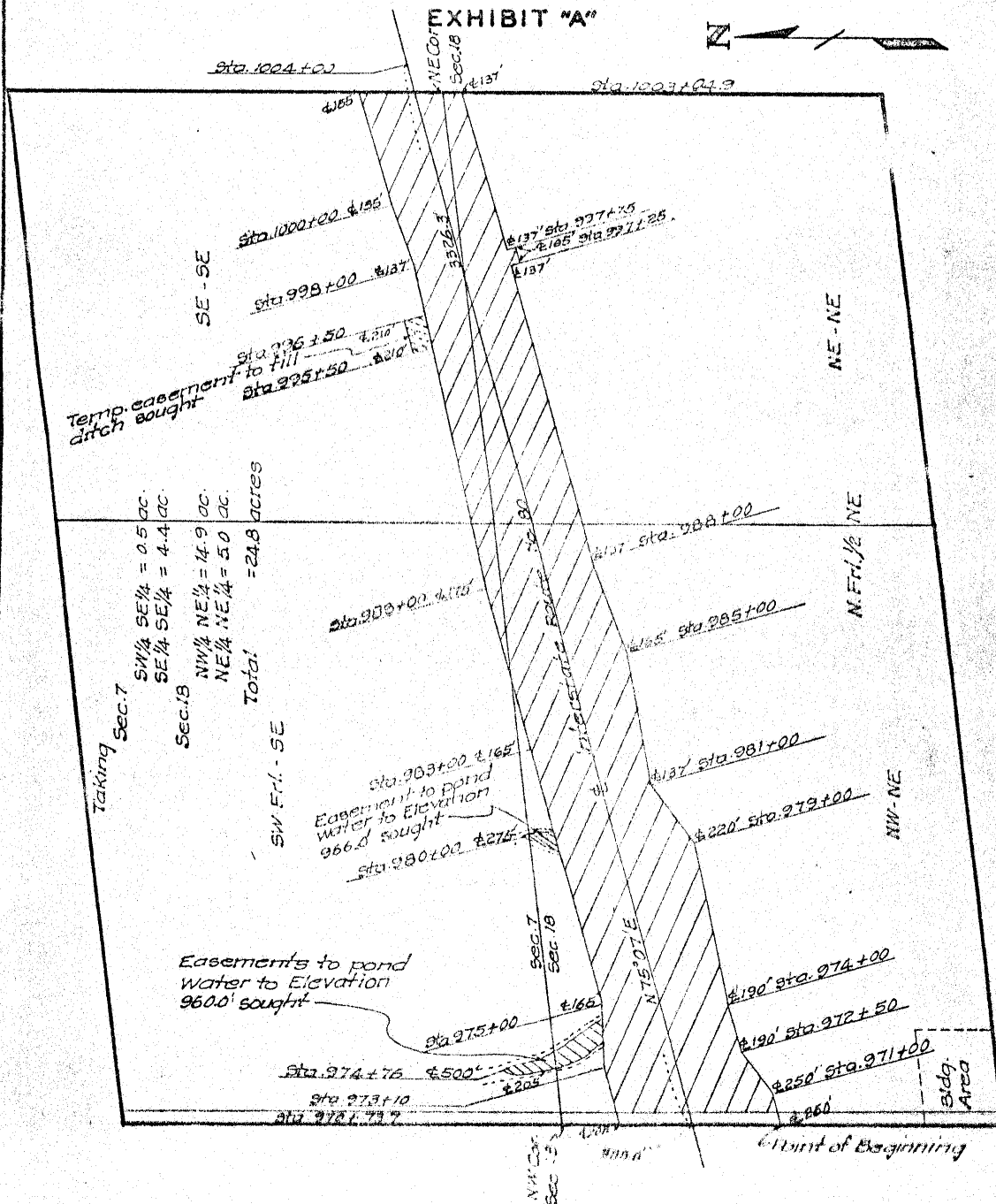

DALLAS COUNTY

PROJECT N 80-3(11)13

TO:

166

Russell M. Parker, R.F.D., Waukee, Iowa
Alvina M. Parker, R.F.D., Waukee, Iowa
The Equitable Life Assurance Society of the United States
Dallas County, Iowa, Adel, Iowa

and to all other persons, companies or corporations having any interest in or owning any of the following described real estate:

SW $\frac{1}{2}$ SW $\frac{1}{2}$ of Sec. 8 and the NW $\frac{1}{2}$ NW $\frac{1}{2}$ of Sec. 17, both in T78N, R26W of the 5th P.M., Dallas County, Iowa.

You, and each of you, are hereby notified that the State of Iowa desires certain rights in land more specifically described as follows and shown with reference to their location as to lands affected on the plat Exhibit "A" attached hereto and to the Application filed in the Office of the Sheriff of Dallas County, Iowa, to which you are referred:

The fee title sought to be appropriated is in land described as follows:

A parcel of land located in the SW $\frac{1}{2}$ SW $\frac{1}{2}$ of Sec. 8 and the NW $\frac{1}{2}$ NW $\frac{1}{2}$ of Sec. 17, both in T78N, R26W of the 5th P.M., Dallas County, Iowa, lying on both sides of part of the following described centerline of Interstate Route No. 80, on the west side of the following described centerline of County FAS Road No. 2613, on both sides of the following described Edge of Slab Ramp "C" and on both sides of the following described Edge of Slab Ramp "B", as shown on Official plans for Project I-80-3(11)113.

The centerline of Interstate Route No. 80, designated by station points 100 feet apart, numbered consecutively from west to east, is described as follows: Beginning at Sta. 1003+04.9 a point 80.8 ft. North of the SW Corner of said Sec. 8, on the west line thereof, thence N75°03 $\frac{1}{2}$ 'E 1006.9 ft. to Sta. 1013+11.8, thence easterly 720.0 ft. along a 11,460.0 ft. radius curve, concave southerly and tangent to the preceding course to Sta. 1020+31.8.

The centerline of County FAS Road No. 2613, designated by station points 100 feet apart, numbered consecutively from south to north, is described as follows: Beginning at Sta. 71016+70.7 a point on the centerline of Interstate Route No. 80 located at Sta. 1016+70.7, thence N0°27 $\frac{1}{2}$ 'W 719.9 ft. to Sta. 71023+90.6, thence northerly 159.4 ft. along a 31,254.5 ft. radius curve, concave easterly and tangent to the preceding course, to Sta. 71025+50. Also, beginning at said Sta. 71016+70.7, thence S0°27 $\frac{1}{2}$ 'E 494.5 ft. to Sta. 71011+76.2, thence southerly 261.2 ft. along a 19,100.0 ft. radius curve, concave westerly and tangent to the preceding course, to Sta. 71009+15.

The Edge of Slab Ramp "C", designated by station points 100 feet apart, numbered consecutively from northeast to southwest, is described as follows: Beginning at Sta. 3526+45.3 a point on the centerline of County FAS Road No. 2613 located at Sta. 71021+60.0, thence S56°26'W 1050.6 ft. to Sta. 3536+95.9, thence southwesterly 343.8 ft. along a 1146.0 ft. radius curve, concave northeasterly and tangent to the preceding course, to Sta. 3540+39.7.

Dallas County Project I-80-3(11)113
Russell M. Parker and Alvina M. Parker (Parcel 19)
Continued on next sheet

Sheet 1

Dallas County Project 1-80-3(11)113
 Russell M. Parker and Alvina M. Parker (Parcel 19)

Form 495, Sheet 2

The Edge of Slab Ramp "B", designated by station points 100 feet apart, numbered consecutively from west to east, is described as follows: Beginning at Sta. 2537+18.0 a point on the centerline of County FAS Road No. 2613 located at Sta. 71012+90.0, thence $N87^{\circ}32\frac{1}{2}'W$ 752.0 ft. to Sta. 2529+66.0, thence westerly 415.3 ft. along a 1637.1 ft. radius curve, concave southerly and tangent to the preceding course, to Sta. 2525+50.7.

Said parcel is described as follows: Beginning at a point 155 ft. normally distant northerly from centerline (I-80) on the west line of the $SW\frac{1}{2}SW\frac{1}{2}$ of said Sec. 8, thence to a point 80 ft. radially distant northwesterly of Sta. 3538+00 (Ramp "C"), thence to a point 90 ft. normally distant northwesterly of Sta. 3533+50, thence to a point 60 ft. normally distant northwesterly of Sta. 3531+00, thence to a point 60 ft. normally distant northwesterly of Sta. 3528+00, thence to a point 85 ft. normally distant westerly of Sta. 71022+50 (Co. FAS Rd. No. 2613), thence to a point 85 ft. radially distant westerly of Sta. 71024+00, thence to a point radially distant westerly of Sta. 71025+50 on the present westerly right of way line of County FAS Rd. No. 2613, thence East to the east line of said $SW\frac{1}{2}SW\frac{1}{2}$, thence southerly along said east line and the east line of the $NW\frac{1}{2}NW\frac{1}{2}$ of said Sec. 18 to a point radially distant from Sta. 71009+15, thence to a point radially distant westerly of Sta. 71009+15 on the present westerly right of way line of County FAS Rd. No. 2613, thence northerly along said westerly right of way line to a point radially distant westerly of Sta. 71011+00, thence to a point 60 ft. normally distant westerly of Sta. 71012+00, thence to a point 60 ft. normally distant southerly of Sta. 2536+00, (Ramp "B"), thence to a point 80 ft. normally distant southerly of Sta. 2533+00, thence to a point 60 ft. radially distant southerly of Sta. 2529+00, thence to a point 160 ft. normally distant southerly of Sta. 1006+00 (I-80), thence to a point 137 ft. normally distant southerly from centerline (I-80) on the west line of said $NW\frac{1}{2}NW\frac{1}{2}$, thence northerly along said west line to the SW Corner of said Sec. 8, thence North along the west line of the $SW\frac{1}{2}SW\frac{1}{2}$ of said Sec. 8 to a point 155 ft. normally distant northerly from centerline, the Point of Beginning.

Said parcel contains 17.5 acres, more or less, exclusive of the present established road.

Note: The west line of the $SW\frac{1}{2}$ of said Sec. 8 is assumed to bear North and South.

In connection with this condemnation proceeding it is specifically provided that no rights of direct access to and from Interstate Route No. 80 including its interchange ramps and approaches thereto are to inure to that portion of the condemnees' remaining property described as: $SW\frac{1}{2}SW\frac{1}{2}$ of Sec. 8 and the $NW\frac{1}{2}NW\frac{1}{2}$ of Sec. 17, both in T78N, R26W of the 5th P.M. (Sta. 1003+04.9 to Sta. 1016+70.7).

The access rights sought to be appropriated are described as follows:

All rights of direct access, to and from County FAS Road No. 2613, from Sta. 71009+15 to Sta. 71011+61.4 and from Sta. 71022+48.4 to Sta. 71025+00, and that portion of the condemnees' remaining property adjacent thereto described as: $SW\frac{1}{2}SW\frac{1}{2}$ of Sec. 8 and the $NW\frac{1}{2}NW\frac{1}{2}$ of Sec. 17, both in T78N, R26W of the 5th P.M.

Dallas County Project 1-80-3(11)113
 Russell M. Parker and Alvina M. Parker (Parcel 19)

Sheet 2

PLAT OF LAND
SOUGHT TO BE APPROPRIATED

OWNERS: RUSSELL M. PARKER AND ALVINA
M. PARKER

R. O. W. AREA 17.5 ACRES BORROW AREA ACRES

LOCATION

FROM E STA. 1003+04.9 TO E STA. 1016+70.7

SECTION 8 & 17 TWP. 70N RANGE 26W

CIVIL TOWNSHIP IOWA

EXHIBIT "A"

Making
Sec. 8 SW 1/4 SW 1/4 = 14.1 ac.
Sec. 17 NW 1/4 NW 1/4 = 3.4 ac.
Total = 17.5 acres

$\Delta = 1^{\circ}10' \text{ Rt.}$
 $D = 0^{\circ}11'$
 $T = 319.2'$
 $L = 636.4'$
 $E = 1.6'$
 $R = 31254.6'$

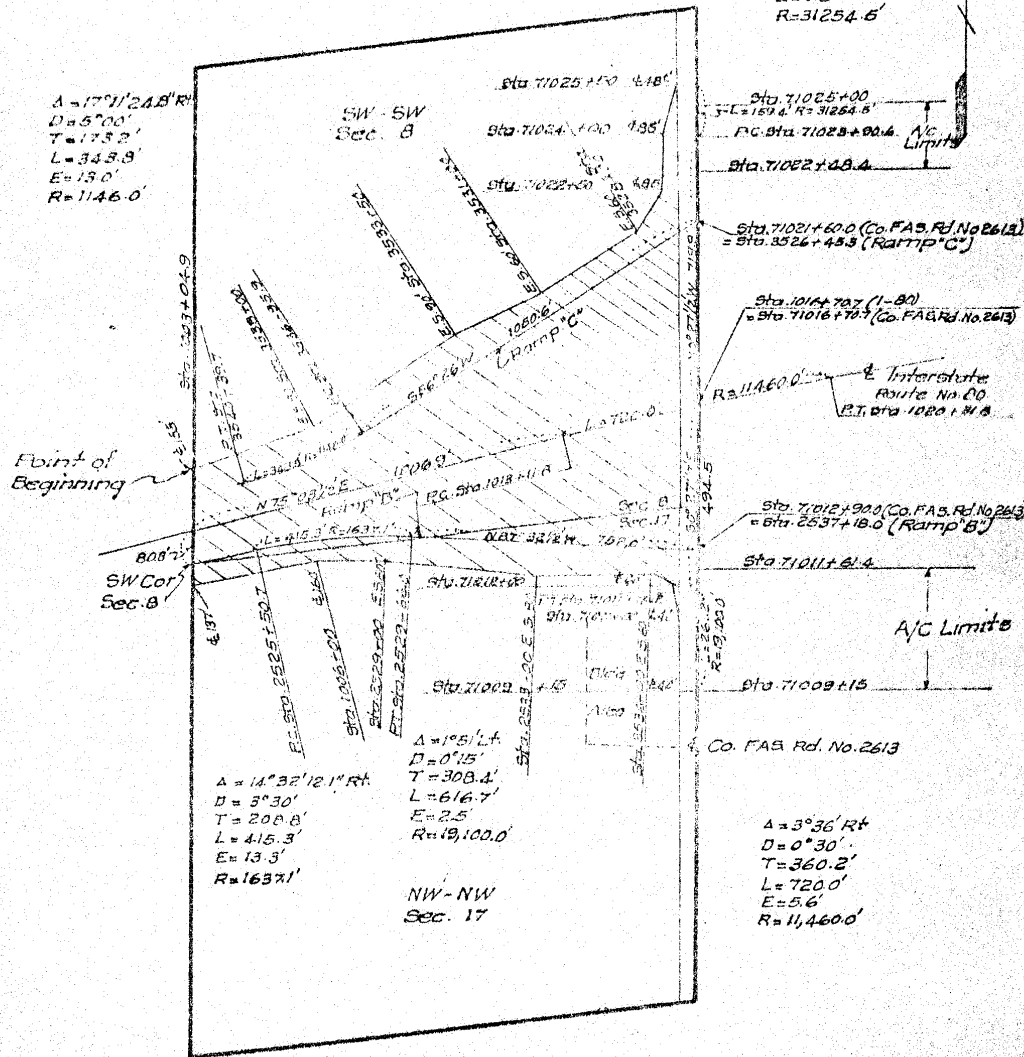

TO:

169

Josephine Forret, 1132 Prairie, Adel, Iowa
Marie Decamp, 518 Rapid, Adel, Iowa
Robert Decamp, 518 Rapid, Adel, Iowa
Wynette Williams, Waukee, Iowa
Harry C. Williams, Waukee, Iowa
Leonard Dolmage, Waukee, Iowa
Dallas County, Iowa, Adel, Iowa

and to all other persons, companies or corporations having any interest in or owning any of the following described real estate:

SW $\frac{1}{4}$ NE $\frac{1}{4}$, NE $\frac{1}{4}$ SW $\frac{1}{4}$, NW $\frac{1}{4}$ SE $\frac{1}{4}$, SE $\frac{1}{4}$ SW $\frac{1}{4}$ and part of the SE $\frac{1}{4}$ NW $\frac{1}{4}$ of Sec. 8, T78N, R26W of the 5th P.M., Dallas County, Iowa.

You, and each of you, are hereby notified that the State of Iowa desires certain rights in land more specifically described as follows and shown with reference to their location as to lands affected on the plat Exhibit "A" attached hereto and to the Application filed in the Office of the Sheriff of Dallas County, Iowa, to which you are referred:

The fee title sought to be appropriated is in land described as follows:

A parcel of land located in the SE $\frac{1}{4}$ SW $\frac{1}{4}$ of Sec. 8, T78N, R26W of the 5th P.M., Dallas County, Iowa, lying on both sides of part of the following described centerline of Interstate Route No. 80, on the east side of the following described centerline of County FAS Road No. 2613 and on both sides of part of the following described Edge of Slab Ramp "A" as shown on Official plans for Project 1-80-3(11)113.

The centerline of Interstate Route No. 80, designated by station points 100 feet apart, numbered consecutively from west to east, is described as follows: Beginning at Sta. 1003+04.9 a point 80.8 ft. North of the SW Corner of said Sec. 8 on the west line thereof, thence N75°03 $\frac{1}{2}$ 'E 1006.9 ft. to Sta. 1013+11.8, thence easterly 720.0 ft. along a 11,460.0 ft. radius curve, concave southerly and tangent to the preceding and following courses, to Sta. 1020+31.8, thence N78°39 $\frac{1}{2}$ 'E 1068.2 ft. to Sta. 1031+00.

The centerline of County FAS Road No. 2613, designated by station points 100 feet apart, numbered consecutively from south to north, is described as follows: Beginning at Sta. 71016+70.7, a point on the centerline of Interstate Route No. 80 located at Sta. 1016+70.7, thence N0°27 $\frac{1}{2}$ 'W 719.9 ft. to Sta. 71023+90.6, thence northerly 109.4 ft. along a 31,254.5 ft. radius curve, concave easterly and tangent to the preceding course, to Sta. 71025+00.

The Edge of Slab Ramp "A", designated by station points 100 feet apart, numbered consecutively from east to west, is described as follows: Beginning at Sta. 1538+97.9 a point on the centerline of County FAS Road No. 2613 located at Sta. 71021+20.0, thence S83°27 $\frac{1}{2}$ 'E 917.9 ft. to Sta. 1529+80.0, thence easterly 429.3 ft. along a 1637.1 ft. radius curve concave northerly and tangent to the preceding course, to Sta. 1525+50.7.

Dallas County Project 1-80-3(11)113
Josephine Forret, et al. (Parcel 21)
Continued on next sheet

Sheet 1

Dallas County Project I-80-3(11)113
Josephine Forret, et al. (Parcel 21)

Form 495, Sheet 2

Said parcel is described as follows: Beginning at the SW Corner of the SE $\frac{1}{4}$ SW $\frac{1}{4}$ of said Sec. 8, thence northerly along the west line of said SE $\frac{1}{4}$ SW $\frac{1}{4}$ to a point radially distant from Sta. 71025+00 (Co. FAS Rd. No. 2613), thence to a point radially distant easterly from Sta. 71025+00 on the present easterly right of way line of County FAS Road No. 2613, thence to a point 90 ft. normally distant easterly from Sta. 71022+65, thence to a point 90 ft. normally distant northerly from Sta. 1537+30 (Ramp "A"), thence to a point 115 ft. normally distant northerly from Sta. 1535+00, thence to a point 115 ft. normally distant northerly from Sta. 1534+50, thence to a point 60 ft. normally distant northerly from Sta. 1532+50, thence to a point 95 ft. radially distant northerly from Sta. 1528+50, thence to a point 190 ft. normally distant northerly from centerline (I-80) on the east line of said SE $\frac{1}{4}$ SW $\frac{1}{4}$, thence southerly along said east line to the SE Corner of said SE $\frac{1}{4}$ SW $\frac{1}{4}$, thence westerly along the south line of said SE $\frac{1}{4}$ SW $\frac{1}{4}$ to the SW Corner thereof, the Point of Beginning.

Said parcel contains 19.3 acres, more or less, exclusive of the present established road.

Note: The west line of the SW $\frac{1}{4}$ of said Sec. 8 is assumed to bear North and South.

In connection with this condemnation proceeding it is specifically provided that no rights of direct access, to and from Interstate Route No. 80 including its interchange ramps and approaches thereto, are to inure to that portion of the condemnees' remaining property described as: SE $\frac{1}{4}$ SW $\frac{1}{4}$ of Sec. 8, T78N, R26W of the 5th P.M. (Sta. 1016+70.7 to Sta. 1029+76).

The access rights sought to be appropriated are described as follows:

All rights of direct access to and from County FAS Road No. 2613 from Sta. 71022+42.3 to Sta. 71025+00, and that portion of the condemnees' remaining property adjacent thereto described as: SE $\frac{1}{4}$ SW $\frac{1}{4}$ of Sec. 8, T78N, R26W of the 5th P.M.

PLAT OF LAND
SOUGHT TO BE APPROPRIATED

OWNERS: - JOSEPHINE FORRET, MARIE DECAMP
AND WYNETTE WILLIAMS

R. O. W. AREA 19.3 ACRES BORROW AREA ACRES

LOCATION

FROM & STA. 1016+70.7 TO & STA. 1029+76

SECTION 8 TWP. 78N RANGE 26W

CIVIL TOWNSHIP IOWA

EXHIBIT "A"

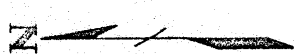
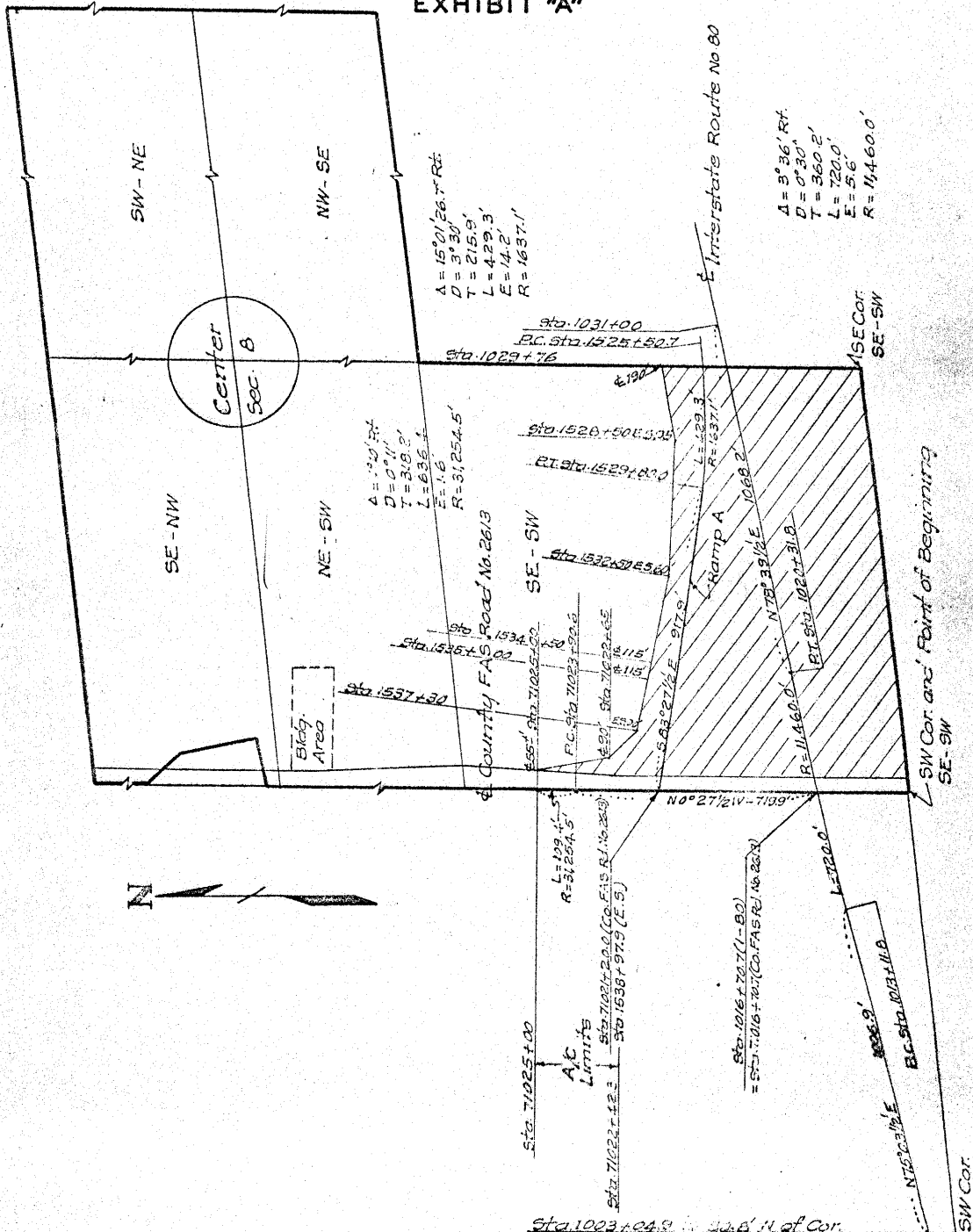

TO:

172

Thomas C. Forret, R.F.D., Waukee, Iowa
Ethal Forret, R.F.D., Waukee, Iowa
Vincent Forret, R.F.D., Waukee, Iowa
Dallas County, Iowa, Adel, Iowa

and to all other persons, companies or corporations having any interest in or owning any of the following described real estate:

NE $\frac{1}{4}$ SE $\frac{1}{4}$, SW $\frac{1}{4}$ SE $\frac{1}{4}$, SE $\frac{1}{4}$ SE $\frac{1}{4}$ of Sec. 8, SW $\frac{1}{4}$ SW $\frac{1}{4}$ of Sec. 9 and part of the NE $\frac{1}{4}$ NE $\frac{1}{4}$ of Sec. 17, all in T78N, R26W of the 5th P.M., Dallas County, Iowa.

You, and each of you, are hereby notified that the State of Iowa desires certain rights in land more specifically described as follows and shown with reference to their location as to lands affected on the plat Exhibit "A" attached hereto and to the Application filed in the Office of the Sheriff of Dallas County, Iowa, to which you are referred:

The fee title sought to be appropriated is in land described as follows:

A parcel of land located in the S $\frac{1}{4}$ SE $\frac{1}{4}$ of Sec. 8 and the SW $\frac{1}{4}$ SW $\frac{1}{4}$ of Sec. 9, both in T78N, R26W of the 5th P.M., Dallas County, Iowa, lying on both sides of part of the following described centerline of Interstate Route No. 80, as shown on Official plans for Project I-80-3(11)113.

The centerline, designated by station points 100 feet apart, numbered consecutively from west to east, is described as follows: Beginning at Sta. 1056+32.4 a point 593.2 ft. North of the SE Corner of said Sec. 8, on the east line thereof, thence S78°25'W 2732.4 ft. to Sta. 1029+00. Also, beginning at said Sta. 1056+32.4, thence N78°25'E 922.1 ft. to Sta. 1065+54.5, thence easterly 150.0 ft. along a spiral curve, concave northerly and tangent to the preceding and following courses, having a long tangent of 100.0 ft., a short tangent of 50.0 ft. and a deflection angle of 1.125°, to Sta. 1067+04.5, thence easterly 295.5 ft. along a 3820.0 ft. radius curve, concave northerly, to Sta. 1070+00.

Said parcel is described as follows: Beginning at a point 185 ft. normally distant southerly from centerline on the west line of the SW $\frac{1}{4}$ SE $\frac{1}{4}$ of said Sec. 8, thence northerly along said west line to a point 190 ft. normally distant northerly from centerline, thence to a point 137 ft. normally distant northerly from Sta. 1032+50, thence to a point 137 ft. normally distant northerly from Sta. 1051+50, thence to a point 195 ft. normally distant northerly from Sta. 1058+00, thence to a point 195 ft. normally distant northerly from Sta. 1063+00, thence to a point 137 ft. normally distant northerly from Sta. 1065+54.5, thence to a point 160 ft. radially distant northerly from centerline on the east line of the SW $\frac{1}{4}$ SW $\frac{1}{4}$ of said Sec. 9, thence southerly along said east line to a point 165 ft. radially distant southerly from centerline, thence to a point 140 ft. normally distant southerly from Sta. 1064+00, thence to a point 195 ft. normally distant southerly from Sta. 1062+00, thence to a point 195 ft. normally distant southerly from Sta. 1059+00, thence to a point 137 ft. normally distant southerly from Sta. 1052+00, thence to a point 137 ft. normally distant southerly from Sta. 1044+25, thence to a point 200 ft. normally distant southerly from Sta. 1044+25, thence to a point 200 ft. normally distant southerly from Sta. 1043+75, thence to a point 137 ft. normally distant southerly from Sta. 1043+75,

Dallas County Project I-80-3(11)113
Thomas C. Forret (Parcel 22)
Continued on next sheet

Sheet 1

Dallas County Project I-80-3(11)113
 Thomas C. Forret (Parcel 22)

Form 495, Sheet 2

thence to a point 137 ft. normally distant southerly from Sta. 1041+25, thence to a point 210 ft. normally distant southerly from Sta. 1041+25, thence to a point 210 ft. normally distant southerly from Sta. 1040+75, thence to a point 137 ft. normally distant southerly from Sta. 1040+75, thence to a point 137 ft. normally distant southerly from Sta. 1033+00, thence to a point 170 ft. normally distant southerly from Sta. 1031+00, thence to a point 185 ft. normally distant southerly from centerline on the west line of said SW $\frac{1}{4}$ SE $\frac{1}{4}$, the Point of Beginning.

Said parcel contains 28.1 acres, more or less.

Note: The east line of the SE $\frac{1}{4}$ of said Sec. 8 is assumed to bear North and South.

In connection with this condemnation proceeding it is specifically provided that no rights of direct access to and from Interstate Route No. 80 are to inure to that portion of the condemnee's remaining property described as: S $\frac{1}{2}$ SE $\frac{1}{4}$ of Sec. 8 and the SW $\frac{1}{4}$ SW $\frac{1}{4}$ of Sec. 9, both in T78N, R26W of the 5th P.M. (Sta. 1029+76 to Sta. 1069+50).

The easement rights, for the specific purpose of constructing and maintaining a channel change, sought to be appropriated are in land described as follows:

A parcel bounded on the west by a line normal to centerline through Sta. 1061+20; on the north by a line beginning at a point 290 ft. normally distant northerly from Sta. 1061+20, thence to a point 270 ft. normally distant northerly from Sta. 1063+00; on the east by a line normal to centerline through Sta. 1063+00; on the south by a line 195 ft. normally distant northerly from and parallel to centerline. Also, a parcel bounded on the west by a line normal to centerline through Sta. 1060+00; on the north by the land sought in fee title; on the east by a line normal to centerline through Sta. 1064+00; on the south by a line beginning at a point 270 ft. normally distant southerly from Sta. 1060+00, thence to a point 270 ft. normally distant southerly from Sta. 1062+00, thence to a point 325 ft. normally distant southerly from Sta. 1064+00; containing 1.3 acres, more or less.

Dallas County Project I-80-3(11)113
 Thomas C. Forret (Parcel 22)

Sheet 2

PLAT OF LAND
SOUGHT TO BE APPROPRIATED

OWNERS:- THOMAS C. FORRET

R.O.W. AREA .291 ACRES CHANNEL CHANGE AREA .13 ACRES

LOCATION
FROM \pm STA. 1029+76 TO \pm STA. 1069+50
SECTION 8, 27 N. TWP. 78 N. RANGE 26 W.

EXHIBIT "A"

DALLAS COUNTY PROJECT NO. I-8Q-3(1)13

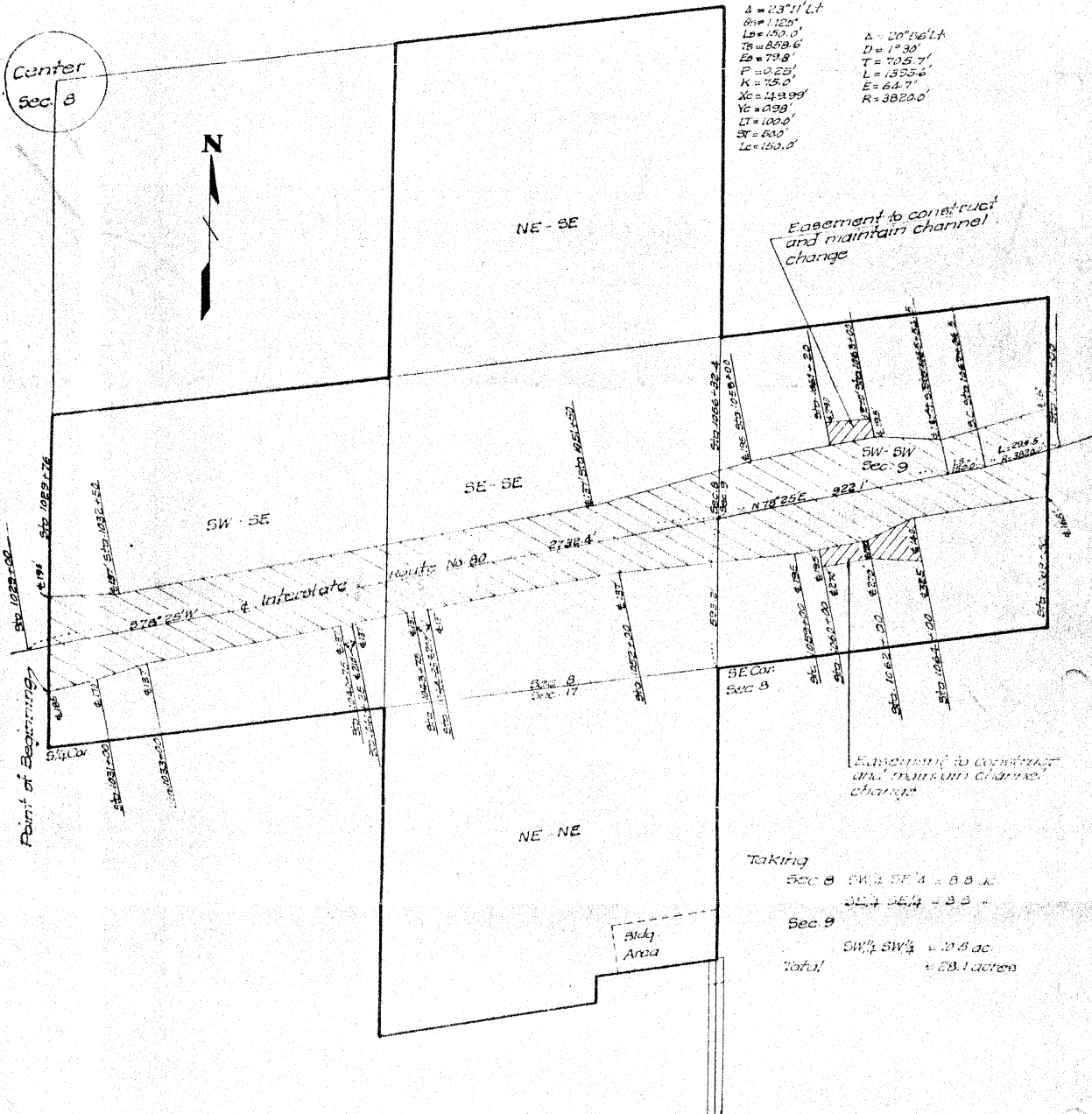

Taking
 Sec 8 SW 1/4 SE 1/4 = 8.8 ac
 SE 1/4 SE 1/4 = 8.8 ac
 Sec 9 SW 1/4 SW 1/4 = 10.5 ac
 Total = 28.1 acres

In the Matter of the Condemnation of Certain
Rights in Land by the Iowa State Highway Com-
mission for the Use and Benefit of the State
of Iowa in the Improvement of

Form 491

Primary Road No. I-80, southeast of
Adel, Iowa
located in Dallas County
Project No. I-80-3(11)113
Group "B"

NOTICE TO THE CHIEF JUSTICE
OF THE SUPREME COURT OF
IOWA AND REQUEST FOR THE
APPOINTMENT OF COMMISSIONERS

TO THE HONORABLE T. G. GARFIELD, Chief Justice of the Supreme Court of Iowa:

You are hereby notified that an Application by the Iowa State Highway Commission for condemning certain specified rights in certain lands as set forth in said Application for primary road purposes in the above entitled matter has this day been filed in the office of the undersigned; and I hereby request you to select six persons to act as a condemnation commission to assess the damages which the owners of the land, lienholders, encumbrancers, and other persons interested therein will sustain by reason of the appropriation for the improvement of primary roads, as authorized, permitted and prescribed in Chapters 306, 306A, 313, 471 and 472 of the 1962 Code of Iowa and any amendments thereto, and to make return to me of the name and place of residence of each person so selected and appointed by you.

Dated at Adel, Iowa, this 30 day of July 1965

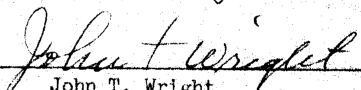
John T. Wright
Sheriff, Dallas County, Iowa

Filed in my office at Adel, Iowa, this _____ day of _____, 19____

John T. Wright
Sheriff, Dallas County, Iowa

In the Matter of the Condemnation of Certain Rights in Land by the Iowa State Highway Commission for the Use and Benefit of the State of Iowa in the Improvement of

Form 492

Primary Road No. I-80, southeast of Adel, Iowa located in Dallas County Project No. I-80-3(11)113 Group "B"

SELECTION AND APPOINTMENT OF CONDEMNATION COMMISSIONERS BY THE CHIEF JUSTICE

A request from John T. Wright, Sheriff of Dallas County, Iowa, having this day been presented to me for the selection and appointment of six suitable persons as the law provides to act as a condemnation commission to assess and appraise the damages sustained by reason of the condemnation of certain specified rights in certain land described by Applicant, in its Application filed in the above entitled matter, I hereby designate, select, and appoint as the members of said condemnation commission required in this matter the following persons:

Table with 3 columns: NAME, ADDRESS, COUNTY. Rows include O. A. Ludwig (Dallas), H. C. Overbeck (Boone), Albert Hall (Polk), Frank Lettington (Warren), Clarence Johnson (Madison), Jay Hemphill (Guthrie).

Attached hereto I return the Notice and Request for such appointment in the above entitled matter.

Dated at Ames, Iowa, this 30 day of July, 19 65

T. G. Garfield, Chief Justice of the Supreme Court of Iowa

Handwritten calculations and notes: 3.20, 2.80, 2.50, 2.60, 1.25, 7.50, 4.00, 23.85, 3.80, 2.80, 3.60, 7.50, 2.30, 3.80, 27.10, Stamp B

Iowa, this day of, 19

John T. Wright, Sheriff, Dallas County, Iowa

In the Matter of the Condemnation
of Certain Land by the Iowa State
Highway Commission for the Use
and Benefit of the State of Iowa in
the Improvement of Primary Road No.
1-80, located
in Dallas County,

ORDER

Project No. I-80-3(11)113, Group "B"

Now on this 9 day of August, 1965, the above-
entitled matter was presented to the undersigned Chief Justice of the Supreme
Court of Iowa, who finds that Albert Hall
of Des Moines, Polk County, Iowa,
one of the commissioners appointed in the above-entitled matter, will be unable
to serve as such commissioner on the date of hearing, to-wit: August 26, 1965
and, therefore, Oscar Brandt of Des Moines,
Polk County, Iowa, is hereby appointed to fill said
vacancy and to act in said proceedings.

T. G. Garfield

T. G. Garfield, Chief Justice
Supreme Court of Iowa

In the Matter of the Condemnation
of Certain Land by the Iowa State
Highway Commission for the Use
and Benefit of the State of Iowa in
the Improvement of Primary Road No.

ORDER

1-80, located
in Dallas County,

Project No. 1-80-3(11)113, Group "B"

Now on this 9 day of August, 1965, the above-
entitled matter was presented to the undersigned Chief Justice of the Supreme
Court of Iowa, who finds that Frank Lettington
of Indianola, Warren County, Iowa,
one of the commissioners appointed in the above-entitled matter, will be unable
to serve as such commissioner on the date of hearing, to-wit: August 26, 1965
and, therefore, Ray Runyan of Carlisle,
Warren County, Iowa, is hereby appointed to fill said
vacancy and to act in said proceedings.

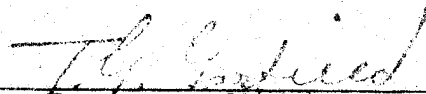

T. G. Garfield Chief Justice
Supreme Court of Iowa

In the Matter of the Condemnation of Certain Rights in Land by the Iowa State Highway Commission for the Use and Benefit of the State of Iowa in the Improvement of

Form 493

Primary Road No. I-80, southeast of
Adel, Iowa

SUMMONS TO
COMMISSIONERS

located in Dallas County

Project No. I-80-3(11)113,

Group "B"

TO: Oscar Brandt, Insurance Exchange Building, Des Moines, Iowa

WHEREAS, the Iowa State Highway Commission has filed in my office an Application for the selection of a condemnation commission to assess the damages which owners, lienholders, encumbrancers and other persons interested in the land from which certain rights are sought to be appropriated by these proceedings will sustain by reason of such appropriation of the rights as described in the Application filed in my office for the improvement and/or the maintenance of primary roads and/or for highway drainage in Dallas County, and

WHEREAS, you have been selected and appointed by the Chief Justice of the Supreme Court of Iowa as a member of such condemnation commission, and such selection and appointment has been duly filed in my office;

NOW, THEREFORE, you are commanded to be and appear before the undersigned in the office of the sheriff at Dallas County, state of Iowa, on the 26 day of August, 1965, at 9:30 o'clock

a. m. ~~(XXXXX)~~ for the purpose of qualifying as such commission, and proceed to view said premises and make an award of damages as by law provided and fail not to make appearance under penalty of the law.

John T. Wright
Sheriff, Dallas County, Iowa

ACCEPTANCE OF SERVICE

Due and legal service of the foregoing Summons accepted and receipt of copy acknowledged at Des Moines Iowa, this 11th day of Aug, 1965

Oscar Brandt
Oscar Brandt

Filed in my office at Adel, Iowa, this 10 day of Aug, 1965

John T. Wright
Sheriff, County, Iowa

In the Matter of the Condemnation of Certain Rights in Land by the Iowa State Highway Commission for the Use and Benefit of the State of Iowa in the Improvement of

Form 493

Primary Road No. **I-80, southeast of**

SUMMONS TO COMMISSIONERS

Adel, Iowa

located in **Dallas** County

Project No. **I-80-3(11)113**

Group **"B"**

TO: Albert Hall, 409 Fourth Street, Des Moines, Iowa

WHEREAS, the Iowa State Highway Commission has filed in my office an Application for the selection of a condemnation commission to assess the damages which owners, lienholders, encumbrancers and other persons interested in the land from which certain rights are sought to be appropriated by these proceedings will sustain by reason of such appropriation of the rights as described in the Application filed in my office for the improvement and/or the maintenance of primary roads and/or for highway drainage in **Dallas** County, and

WHEREAS, you have been selected and appointed by the Chief Justice of the Supreme Court of Iowa as a member of such condemnation commission, and such selection and appointment has been duly filed in my office;

NOW, THEREFORE, you are commanded to be and appear before the undersigned in the office of the sheriff at **Adel, Iowa, Dallas** County, state of Iowa, on the 26 day of August, 19 65, at 9:30 o'clock

a. m. ~~(X)(X)(X)~~ for the purpose of qualifying as such commission, and proceed to view said premises and make an award of damages as by law provided and fail not to make appearance under penalty of the law.

John T. Wright
Sheriff, **Dallas** County, Iowa

ACCEPTANCE OF SERVICE

Due and legal service of the foregoing Summons accepted and receipt of copy acknowledged at _____, Iowa, this _____ day of _____, 19 _____

Albert Hall

Filed in my office at **Adel**, Iowa, this *4* day of *Aug*, 19 *65*

John T. Wright
John T. Wright
Sheriff, **Dallas** County, Iowa

In the Matter of the Condemnation of Certain Rights in Land by the Iowa State Highway Commission for the Use and Benefit of the State of Iowa in the Improvement of

Form 493

Primary Road No. 1-80, southwest of Adel, Iowa

SUMMONS TO COMMISSIONERS

located in Dallas County

Project No. 1-80-3(11)113

Group "B"

TO: Albert Hall, 409 Fourth Street, Des Moines, Iowa

WHEREAS, the Iowa State Highway Commission has filed in my office an Application for the selection of a condemnation commission to assess the damages which owners, lienholders, encumbrancers and other persons interested in the land from which certain rights are sought to be appropriated by these proceedings will sustain by reason of such appropriation of the rights as described in the Application filed in my office for the improvement and/or the maintenance of primary roads and/or for highway drainage in Dallas County, and

WHEREAS, you have been selected and appointed by the Chief Justice of the Supreme Court of Iowa as a member of such condemnation commission, and such selection and appointment has been duly filed in my office;

NOW, THEREFORE, you are commanded to be and appear before the undersigned in the office of the sheriff at Adel, Iowa, Dallas County, state of Iowa, on the 26 day of August, 19 65, at 9:30 o'clock

a. m. (XXXX) for the purpose of qualifying as such commission, and proceed to view said premises and make an award of damages as by law provided and fail not to make appearance under penalty of the law.

John T. Wright Sheriff, Dallas County, Iowa

ACCEPTANCE OF SERVICE

Due and legal service of the foregoing Summons accepted and receipt of copy acknowledged at , Iowa, this day of , 19

Albert Hall

Filed in my office at Adel, Iowa, this day of , 19

John T. Wright Sheriff, Dallas County, Iowa

In the Matter of the Condemnation of Certain Rights in Land by the Iowa State Highway Commission for the Use and Benefit of the State of Iowa in the Improvement of

Form 493

Primary Road No. I-80, southeast of Adel, Iowa

SUMMONS TO COMMISSIONERS

located in Dallas County

Project No. I-80-3(11)113

Group "B"

TO: Clarence Johnson, 115 West Jefferson, Winterset, Iowa

WHEREAS, the Iowa State Highway Commission has filed in my office an Application for the selection of a condemnation commission to assess the damages which owners, lienholders, encumbrancers and other persons interested in the land from which certain rights are sought to be appropriated by these proceedings will sustain by reason of such appropriation of the rights as described in the Application filed in my office for the improvement and/or the maintenance of primary roads and/or for highway drainage in Dallas County, and

WHEREAS, you have been selected and appointed by the Chief Justice of the Supreme Court of Iowa as a member of such condemnation commission, and such selection and appointment has been duly filed in my office;

NOW, THEREFORE, you are commanded to be and appear before the undersigned in the office of the sheriff at Adel, Iowa, Dallas County, state of Iowa, on the 26 day of August, 1965, at 9:30 o'clock

a. m. (~~XXXX~~) for the purpose of qualifying as such commission, and proceed to view said premises and make an award of damages as by law provided and fail not to make appearance under penalty of the law.

John T. Wright
Sheriff, Dallas County, Iowa

ACCEPTANCE OF SERVICE

Due and legal service of the foregoing Summons accepted and receipt of copy acknowledged at Winterset, Iowa, this 6th day of August, 1965

Clarence Johnson
Clarence Johnson

Filed in my office at Adel, Iowa, this 1st day of August, 1965

John T. Wright
John T. Wright
Sheriff, Dallas County, Iowa

In the Matter of the Condemnation of Certain Rights in Land by the Iowa State Highway Commission for the Use and Benefit of the State of Iowa in the Improvement of

Form 493

Primary Road No. I-80, southeast of
Adel, Iowa

SUMMONS TO
COMMISSIONERS

located in Dallas County

Project No. I-80-3(11)113,

Group "B"

TO: Ray Runyan, Carlisle, Iowa

WHEREAS, the Iowa State Highway Commission has filed in my office an Application for the selection of a condemnation commission to assess the damages which owners, lienholders, encumbrancers and other persons interested in the land from which certain rights are sought to be appropriated by these proceedings will sustain by reason of such appropriation of the rights as described in the Application filed in my office for the improvement and/or the maintenance of primary roads and/or for highway drainage in Dallas County, and

WHEREAS, you have been selected and appointed by the Chief Justice of the Supreme Court of Iowa as a member of such condemnation commission, and such selection and appointment has been duly filed in my office;

NOW, THEREFORE, you are commanded to be and appear before the undersigned in the office of the sheriff at Dallas County, state of Iowa, on the 26 day of August, 1965, at 9:30 o'clock

a. m. (~~XXXX~~) for the purpose of qualifying as such commission, and proceed to view said premises and make an award of damages as by law provided and fail not to make appearance under penalty of the law.

John T. Wright
Sheriff, Dallas County, Iowa

ACCEPTANCE OF SERVICE

Due and legal service of the foregoing Summons accepted and receipt of copy acknowledged at Carlisle, Iowa, this 6th day of August, 1965

Ray Runyan

Filed in my office at _____, Iowa, this _____ day of _____, 19____

Sheriff, _____ County, Iowa

In the Matter of the Condemnation of Certain Rights in Land by the Iowa State Highway Commission for the Use and Benefit of the State of Iowa in the Improvement of

Form 493

Primary Road No. I-80, southeast of

SUMMONS TO COMMISSIONERS

Adel, Iowa

located in Dallas County

Project No. I-80-3(11)113

Group "B"

TO: Jay Hemphill, Yale, Iowa

WHEREAS, the Iowa State Highway Commission has filed in my office an Application for the selection of a condemnation commission to assess the damages which owners, lienholders, encumbrancers and other persons interested in the land from which certain rights are sought to be appropriated by these proceedings will sustain by reason of such appropriation of the rights as described in the Application filed in my office for the improvement and/or the maintenance of primary roads and/or for highway drainage in Dallas County, and

WHEREAS, you have been selected and appointed by the Chief Justice of the Supreme Court of Iowa as a member of such condemnation commission, and such selection and appointment has been duly filed in my office;

NOW, THEREFORE, you are commanded to be and appear before the undersigned in the office of the sheriff at Adel, Iowa, Dallas County, state of Iowa, on the 26 day of August, 1965, at 9:30 o'clock

a. m. (~~o'clock~~) for the purpose of qualifying as such commission, and proceed to view said premises and make an award of damages as by law provided and fail not to make appearance under penalty of the law.

John T. Wright
Sheriff, Dallas County, Iowa

ACCEPTANCE OF SERVICE

Due and legal service of the foregoing Summons accepted and receipt of copy acknowledged at Adel, Iowa, this 18 day of Aug, 1965

Jay Hemphill

Filed in my office at Adel, Iowa, this 4 day of Aug, 1965

John T. Wright
John T. Wright
Sheriff, Dallas County, Iowa

In the Matter of the Condemnation of Certain Rights in Land by the Iowa State Highway Commission for the Use and Benefit of the State of Iowa in the Improvement of

Form 493

Primary Road No. I-80, southeast of

SUMMONS TO COMMISSIONERS

Adel, Iowa

located in Dallas County

Project No. I-80-3(11)113

Group "B"

TO: Frank Lettington, Route 1, Indianola, Iowa

WHEREAS, the Iowa State Highway Commission has filed in my office an Application for the selection of a condemnation commission to assess the damages which owners, lienholders, encumbrancers and other persons interested in the land from which certain rights are sought to be appropriated by these proceedings will sustain by reason of such appropriation of the rights as described in the Application filed in my office for the improvement and/or the maintenance of primary roads and/or for highway drainage in Dallas County, and

WHEREAS, you have been selected and appointed by the Chief Justice of the Supreme Court of Iowa as a member of such condemnation commission, and such selection and appointment has been duly filed in my office;

NOW, THEREFORE, you are commanded to be and appear before the undersigned in the office of the sheriff at Adel, Iowa, Dallas County, state of Iowa, on the 26 day of August, 1965, at 9:30 o'clock

a. m. (~~XXXX~~) for the purpose of qualifying as such commission, and proceed to view said premises and make an award of damages as by law provided and fail not to make appearance under penalty of the law.

John T. Wright
Sheriff, Dallas County, Iowa

ACCEPTANCE OF SERVICE

Due and legal service of the foregoing Summons accepted and receipt of copy acknowledged at _____, Iowa, this _____ day of _____, 19 _____

Filed in my office at Adel, Iowa, this 7 day of Aug, 1965

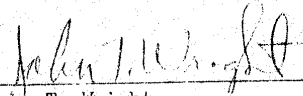
Frank Lettington

John T. Wright
Sheriff, Dallas County, Iowa

In the Matter of the Condemnation of Certain Rights in Land by the Iowa State Highway Commission for the Use and Benefit of the State of Iowa in the Improvement of

Form 493

Primary Road No. I-80, southeast of Adel, Iowa

SUMMONS TO COMMISSIONERS

located in Dallas County

Project No. I-80-3(11)113

Group "B"

TO: Frank Lettington, Route 1, Indianola, Iowa

WHEREAS, the Iowa State Highway Commission has filed in my office an Application for the selection of a condemnation commission to assess the damages which owners, lienholders, encumbrancers and other persons interested in the land from which certain rights are sought to be appropriated by these proceedings will sustain by reason of such appropriation of the rights as described in the Application filed in my office for the improvement and/or the maintenance of primary roads and/or for highway drainage in Dallas County, and

WHEREAS, you have been selected and appointed by the Chief Justice of the Supreme Court of Iowa as a member of such condemnation commission, and such selection and appointment has been duly filed in my office;

NOW, THEREFORE, you are commanded to be and appear before the undersigned in the office of the sheriff at Adel, Iowa, Dallas County, state of Iowa, on the 26 day of August, 1965, at 9:30 o'clock

a. m. (~~XXX~~) for the purpose of qualifying as such commission, and proceed to view said premises and make an award of damages as by law provided and fail not to make appearance under penalty of the law.

John T. Wright
Sheriff, Dallas County, Iowa

ACCEPTANCE OF SERVICE

Due and legal service of the foregoing Summons accepted and receipt of copy acknowledged at _____, Iowa, this _____ day of _____, 19_____

Frank Lettington

Filed in my office at Adel, Iowa, this _____ day of _____, 19_____

John T. Wright
Sheriff, Dallas County, Iowa

In the Matter of the Condemnation of Certain Rights in Land by the Iowa State Highway Commission for the Use and Benefit of the State of Iowa in the Improvement of

Form 493

Primary Road No. I-80, southeast of

SUMMONS TO COMMISSIONERS

Adel, Iowa

located in Dallas County

Project No. I-80-3(11)113

Group "B"

TO: H. C. Overbeck, 1139 Country Club Drive, Boone, Iowa

WHEREAS, the Iowa State Highway Commission has filed in my office an Application for the selection of a condemnation commission to assess the damages which owners, lienholders, encumbrancers and other persons interested in the land from which certain rights are sought to be appropriated by these proceedings will sustain by reason of such appropriation of the rights as described in the Application filed in my office for the improvement and/or the maintenance of primary roads and/or for highway drainage in Dallas County, and

WHEREAS, you have been selected and appointed by the Chief Justice of the Supreme Court of Iowa as a member of such condemnation commission, and such selection and appointment has been duly filed in my office;

NOW, THEREFORE, you are commanded to be and appear before the undersigned in the office of the sheriff at Adel, Iowa, Dallas County, state of Iowa, on the 26 day of August, 1965, at 9:30 o'clock

a. m. ~~(O.S.T.)~~ for the purpose of qualifying as such commission, and proceed to view said premises and make an award of damages as by law provided and fail not to make appearance under penalty of the law.

John T. Wright
John T. Wright
Sheriff, Dallas County, Iowa

ACCEPTANCE OF SERVICE

Due and legal service of the foregoing Summons accepted and receipt of copy acknowledged at Boone, Iowa, this 26 day of August, 1965

H. C. Overbeck
H. C. Overbeck

Filed in my office at Adel, Iowa, this day of , 19

John T. Wright
Sheriff, Dallas County, Iowa

In the Matter of the Condemnation of Certain Rights in Land by the Iowa State Highway Commission for the Use and Benefit of the State of Iowa in the Improvement of

Form 493

Primary Road No. **I-80, southeast of**

SUMMONS TO COMMISSIONERS

Adel, Iowa

located in **Dallas** County

Project No. **I-80-3(11)113**

Group **"B"**

TO: O. A. Ludwig, 1300 Second Street, Perry, Iowa

WHEREAS, the Iowa State Highway Commission has filed in my office an Application for the selection of a condemnation commission to assess the damages which owners, lienholders, encumbrancers and other persons interested in the land from which certain rights are sought to be appropriated by these proceedings will sustain by reason of such appropriation of the rights as described in the Application filed in my office for the improvement and/or the maintenance of primary roads and/or for highway drainage in **Dallas** County, and

WHEREAS, you have been selected and appointed by the Chief Justice of the Supreme Court of Iowa as a member of such condemnation commission, and such selection and appointment has been duly filed in my office;

NOW, THEREFORE, you are commanded to be and appear before the undersigned in the office of the sheriff at **Adel, Iowa, Dallas** County, state of Iowa, on the 26 day of August, 1965, at 9:30 o'clock

a. m. ~~(O.S.E.)~~ for the purpose of qualifying as such commission, and proceed to view said premises and make an award of damages as by law provided and fail not to make appearance under penalty of the law.

John T. Wright
Sheriff, **Dallas** County, Iowa

ACCEPTANCE OF SERVICE

Due and legal service of the foregoing Summons accepted and receipt of copy acknowledged at Berry, Iowa, this 6th day of August, 1965

A. A. Ludwig
A. A. Ludwig

Filed in my office at **Adel**, Iowa, this _____ day of _____, 19____

John T. Wright
Sheriff, **Dallas** County, Iowa

In the Matter of the Condemnation of Certain Rights in Land by the Iowa State Highway Commission for the Use and Benefit of the State of Iowa in the Improvement of

Form 495, Sheet 1

Primary Road No. I-80, southeast of

NOTICE

Adel, Iowa

located in Dallas County

Project No. I-80-3(11)113

Group "B"

TO:

Thomas C. Forret, R.F.D., Waukee, Iowa
 Ethal Forret, R.F.D., Waukee, Iowa
 Vincent Forret, R.F.D., Waukee, Iowa
 Dallas County, Iowa, Adel, Iowa

and to all other persons, companies or corporations having any interest in or owning any of the following described real estate:

NE $\frac{1}{4}$ SE $\frac{1}{4}$, SW $\frac{1}{4}$ SE $\frac{1}{4}$, SE $\frac{1}{4}$ SE $\frac{1}{4}$ of Sec. 8, SW $\frac{1}{4}$ SW $\frac{1}{4}$ of Sec. 9 and part of the NE $\frac{1}{4}$ NE $\frac{1}{4}$ of Sec. 17, all in T78N, R26W of the 5th P.M., Dallas County, Iowa.

You, and each of you, are hereby notified that the State of Iowa desires certain rights in land more specifically described as follows and shown with reference to their location as to lands affected on the plat Exhibit "A" attached hereto and to the Application filed in the Office of the Sheriff of Dallas County, Iowa, to which you are referred:

The fee title sought to be appropriated is in land described as follows:

A parcel of land located in the S $\frac{1}{4}$ SE $\frac{1}{4}$ of Sec. 8 and the SW $\frac{1}{4}$ SW $\frac{1}{4}$ of Sec. 9, both in T78N, R26W of the 5th P.M., Dallas County, Iowa, lying on both sides of part of the following described centerline of Interstate Route No. 80, as shown on Official plans for Project I-80-3(11)113.

The centerline, designated by station points 100 feet apart, numbered consecutively from west to east, is described as follows: Beginning at Sta. 1056+32.4 a point 593.2 ft. North of the SE Corner of said Sec. 8, on the east line thereof, thence S78°25'W 2732.4 ft. to Sta. 1029+00. Also, beginning at said Sta. 1056+32.4, thence N78°25'E 922.1 ft. to Sta. 1065+54.5, thence easterly 150.0 ft. along a spiral curve, concave northerly and tangent to the preceding and following courses, having a long tangent of 100.0 ft., a short tangent of 50.0 ft. and a deflection angle of 1.125°, to Sta. 1067+04.5, thence easterly 295.5 ft. along a 3820.0 ft. radius curve, concave northerly, to Sta. 1070+00.

Said parcel is described as follows: Beginning at a point 185 ft. normally distant southerly from centerline on the west line of the SW $\frac{1}{4}$ SE $\frac{1}{4}$ of said Sec. 8, thence northerly along said west line to a point 190 ft. normally distant northerly from centerline, thence to a point 137 ft. normally distant northerly from Sta. 1032+50, thence to a point 137 ft. normally distant northerly from Sta. 1051+50, thence to a point 195 ft. normally distant northerly from Sta. 1058+00, thence to a point 195 ft. normally distant northerly from Sta. 1063+00, thence to a point 137 ft. normally distant northerly from Sta. 1065+54.5, thence to a point 160 ft. radially distant northerly from centerline on the east line of the SW $\frac{1}{4}$ SW $\frac{1}{4}$ of said Sec. 9, thence southerly along said east line to a point 165 ft. radially distant southerly from centerline, thence to a point 140 ft. normally distant southerly from Sta. 1064+00, thence to a point 195 ft. normally distant southerly from Sta. 1062+00, thence to a point 195 ft. normally distant southerly from Sta. 1059+00, thence to a point 137 ft. normally distant southerly from Sta. 1052+00, thence to a point 137 ft. normally distant southerly from Sta. 1044+25, thence to a point 200 ft. normally distant southerly from Sta. 1044+25, thence to a point 200 ft. normally distant southerly from Sta. 1043+75, thence to a point 137 ft. normally distant southerly from Sta. 1043+75,

Dallas County Project I-80-3(11)113
 Thomas C. Forret (Parcel 22)
 Continued on next sheet

Sheet 1

Dallas County Project I-80-3(11)113
 Thomas C. Forret (Parcel 22)

Form 495, Sheet 2

thence to a point 137 ft. normally distant southerly from Sta. 1041+25, thence to a point 210 ft. normally distant southerly from Sta. 1041+25, thence to a point 210 ft. normally distant southerly from Sta. 1040+75, thence to a point 137 ft. normally distant southerly from Sta. 1040+75, thence to a point 137 ft. normally distant southerly from Sta. 1033+00, thence to a point 170 ft. normally distant southerly from Sta. 1031+00, thence to a point 185 ft. normally distant southerly from centerline on the west line of said SW $\frac{1}{4}$ SE $\frac{1}{4}$, the Point of Beginning.

Said parcel contains 28.1 acres, more or less.

Note: The east line of the SE $\frac{1}{4}$ of said Sec. 8 is assumed to bear North and South.

In connection with this condemnation proceeding it is specifically provided that no rights of direct access to and from Interstate Route No. 80 are to inure to that portion of the condemnee's remaining property described as: S $\frac{1}{2}$ SE $\frac{1}{4}$ of Sec. 8 and the SW $\frac{1}{4}$ SW $\frac{1}{4}$ of Sec. 9, both in T78N, R26W of the 5th P.M. (Sta. 1029+76 to Sta. 1069+50).

The easement rights, for the specific purpose of constructing and maintaining a channel change, sought to be appropriated are in land described as follows:

A parcel bounded on the west by a line normal to centerline through Sta. 1061+20; on the north by a line beginning at a point 290 ft. normally distant northerly from Sta. 1061+20, thence to a point 270 ft. normally distant northerly from Sta. 1063+00; on the east by a line normal to centerline through Sta. 1063+00; on the south by a line 195 ft. normally distant northerly from and parallel to centerline. Also, a parcel bounded on the west by a line normal to centerline through Sta. 1060+00; on the north by the land sought in fee title; on the east by a line normal to centerline through Sta. 1064+00; on the south by a line beginning at a point 270 ft. normally distant southerly from Sta. 1060+00, thence to a point 270 ft. normally distant southerly from Sta. 1062+00, thence to a point 325 ft. normally distant southerly from Sta. 1064+00; containing 1.3 acres, more or less.

That such condemnation is sought for primary road right-of-way and/or highway drainage and/or for the purpose of obtaining suitable material with which to improve or maintain primary roads of the state of Iowa in the manner prescribed in Chapters 306, 306A, 313, 471 and 472 of the 1962 Code of Iowa and any amendments thereto.

That a commission for the purpose of appraising and awarding damages which will be caused by said appropriation and condemnation has been selected and appointed as by law provided.

You are further notified that said commissions will on the 26 day of August, 19 65, at 10:45 o'clock, a. m. ~~(XXXX)~~ view the real estate described above and proceed to appraise said damages at which time you may appear before said commission of you care so to do.

IOWA STATE HIGHWAY COMMISSION

By LAWRENCE F. SCALISE
Attorney General of Iowa

By *Raymond T. Walton*
RAYMOND T. WALTON
Special Assistant Attorney General
and Counsel to Iowa State Highway
Commission

ACCEPTANCE OF SERVICE

Service of the above and foregoing notice is hereby accepted and receipt of a copy thereof acknowledged, and I hereby waive time of service and/or any publications of such notice in a newspaper.

Dated at _____ this day of _____ 19 _____

State of Iowa, County, ss:

Received the within notice the _____ day of _____, 19 _____, and I hereby certify that I have served to each of said persons named below, by delivering a true copy of the same to each of said persons at the time and place set opposite their respective names:

Name	Month	Day	Year	Township, City or Town	County	State
<i>Thomas Fouret</i>	<i>Aug</i>	<i>4</i>	<i>1965</i>	<i>RR</i>	<i>Dallas</i>	<i>Iowa</i>
<i>Ethel Fouret</i>	<i>aug</i>	<i>4</i>	<i>1965</i>	<i>R.R.</i>	<i>Dallas</i>	<i>Iowa</i>
<i>Vernest Fouret</i>	<i>aug</i>	<i>4</i>	<i>1965</i>	<i>RR</i>	<i>Dallas</i>	<i>Iowa</i>
<i>Dallas County</i>	<i>aug</i>	<i>4</i>	<i>1965</i>	<i>adell</i>	<i>Dallas</i>	<i>Iowa</i>

Fees:

Service \$ 2.25
Mileage \$ 3.60
Total \$ 5.85

Sheriff, _____ County, Iowa
By, _____ Deputy

PLAT OF LAND
SOUGHT TO BE APPROPRIATED

OWNERS:- THOMAS C. FORRET

R.O.W. AREA 29.1 ACRES CHANNEL CHANGE AREA 1.3 ACRES

LOCATION

FROM STA. 1029+76 TO STA. 1069+50
SECTION 8, 24, 17 TWP. 73 N RANGE 26 W

EXHIBIT "A"

DALLAS COUNTY PROJECT NO. I-80-3(II)13

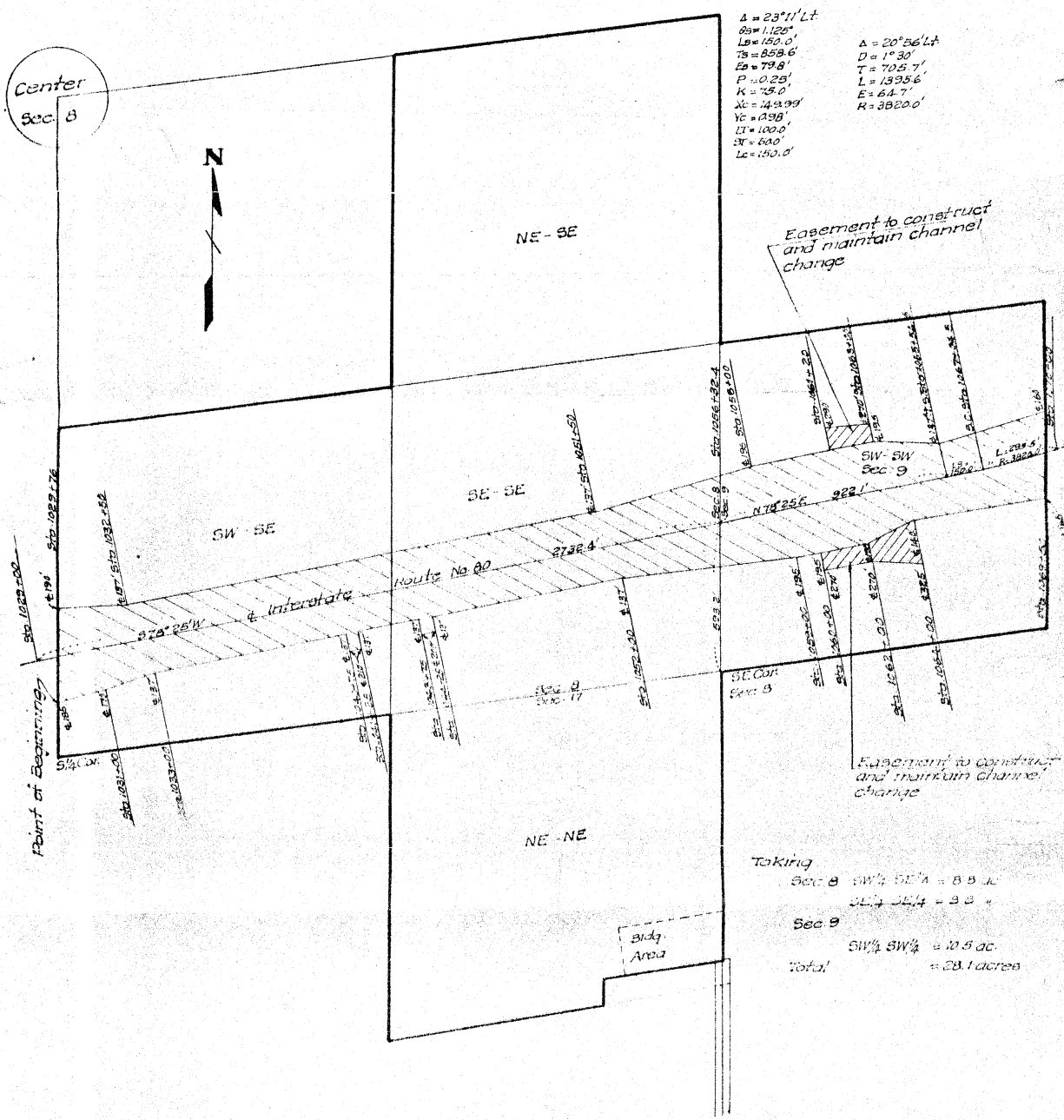

$\Delta = 23^{\circ}11'Lt$
 $89 = 1.125'$
 $L = 150.0'$
 $T = 859.6'$
 $E = 79.8'$
 $P = 0.25'$
 $K = 75.0'$
 $X = 149.99'$
 $Y = 139.8'$
 $U = 100.0'$
 $V = 60.0'$
 $W = 150.0'$

$\Delta = 20^{\circ}56'Lt$
 $D = 1^{\circ}30'$
 $T = 705.7'$
 $L = 1395.6'$
 $E = 64.7'$
 $R = 3820.0'$

Taking
 Sec. 8 SW 1/4 SE 1/4 = 8.8 ac.
 SE 1/4 SE 1/4 = 3.3 "
 Sec. 9
 SW 1/4 SW 1/4 = 10.5 ac.
 Total = 22.6 acres

OFFICERS RETURN OF SERV

STATE OF IOWA }
LINN COUNTY } ss

~~W. H. GRANT~~

The attached notice with copy of Petition attached received this 4th day of August, 1965, and I certify that I served the same on the defendants named below by delivering a copy thereof to each of said defendants personally at the time and place set opposite their respective name.

Name of Defendants	Month	Day	Year	Township	County	State
<u>Twyla Davis</u>	<u>August</u>	<u>9th</u>	<u>1965</u>	<u>Rapids</u>	<u>Linn</u>	<u>Iowa</u>

By Leland Schoon, Deputy Sheriff.

~~W. H. GRANT~~
Walter H. Grant
Sheriff of Linn County, Iowa

FEES

Service	\$.50
Copies	\$.25
Notary	\$.25
Mileage	\$.20
Total	\$ <u>1.20</u>

Subscribed and Sworn to before me this 9th Day of August, 1965, by Leland Schoon, Deputy Sheriff of Linn County, Iowa.

AUG 16 1965
323
4.43

Date 8-31-65
SHERIFF'S FEES PAID BY
State Controlled
ATTY. FOR PLAINTIFF
W. H. GRANT, Sheriff
LINN CO., IOWA
BY Smla

Gertrude Christensen
NOTARY PUBLIC, Linn County, Iowa

OFFICERS RETURN OF SERVICE

STATE OF IOWA) ss.
LINN COUNTY)

~~XX~~

The attached notice with copy of Petition attached received this ^{4th} day of August, 19⁶⁵, and I certify that on the 9th day of August, 19⁶⁵, I served the same on the defendant, Harold C. Davis at his dwelling house or usual place of abode in the City, Town or Township of Rapids in Linn County, State of Iowa, by there delivering a copy thereof to Twyla Davis, a person residing therein who was then at least 18 years old. That such place was a ~~dwelling~~ house, ~~hotel, club or apartment building~~, and that the person to whom the copy was delivered was His Wife

By Leland Schoon, Deputy Sheriff. Walter H. Grant, Sheriff of Linn County, Iowa

FEES

Service	\$.75
Copies	\$.25
Notary	\$.25
Mileage	\$ 2.00 (2 Trips)
Total	\$ 3.25

Date 8-31-65 Subscribed and Sworn to before me this 9th Day of August, 1965, by Leland Schoon, Deputy Sheriff of Linn County, Iowa.

State Comptroller
ATTY. FOR PLAINTIFF
W. H. GRANT, Sheriff
LINN CO., IOWA
BY mls

Gertude Christensen
NOTARY PUBLIC, Linn County, Iowa

In the Matter of the Condemnation of Certain
Rights in Land by the Iowa State Highway Com-
mission for the Use and Benefit of the State
of Iowa in the Improvement of

Form 495, Sheet 1

Primary Road No. I-80, southeast of

NOTICE

Adel, Iowa

located in Dallas County

Project No. I-80-3(11)113

Group "B"

TRUE COPY

TO:

Carl Davis, 113½ N. 9th, Adel, Iowa
✓Harold C. Davis, 5521 Sharon Lane NW, Cedar Rapids, Iowa
Twyla Davis, 5521 Sharon Lane NW, Cedar Rapids, Iowa
Chester R. Allen, R.F.D., Adel, Iowa
The Northwestern Mutual Life Insurance Company
Dallas County, Iowa, Adel, Iowa

and to all other persons, companies or corporations having any interest in or owning any
of the following described real estate:

SW ¼ frl. ½ SE ¼, SE ¼ SE ¼ of Sec. 7; NW ¼ NE ¼ and the NE ¼ NE ¼ of Sec. 18, both in T78N, R26W of the
5th P.M., Dallas County, Iowa.

You, and each of you, are hereby notified that the State of Iowa desires certain rights
in land more specifically described as follows and shown with reference to their location
as to lands affected on the plat Exhibit "A" attached hereto and to the Application filed
in the Office of the Sheriff of Dallas County, Iowa, to which you are referred:

The fee title sought to be appropriated is in land described as follows:

A parcel of land located in the SW ¼ frl. ½ SE ¼ of Sec. 7 and the N ¼ frl. ½ NE ¼ of Sec. 18,
both in T78N, R26W of the 5th P.M., Dallas County, Iowa, lying on both sides of part of
the following described centerline of Interstate Route No. 80, as shown on Official
plans for Project I-80-3(11)113.

The centerline, designated by station points 100 feet apart, numbered consecutively from
west to east, is described as follows: Beginning at Sta. 970+73.7 a point 388.8 ft.
South of the NW Corner of said Sec. 18 on the west line thereof, thence N75°07'E 3326.3
ft. to Sta. 1004+00.

Said parcel is described as follows: Beginning at a point 250 ft. normally distant south-
erly from centerline on the west line of said Sec. 18, thence North along said west line
to a point 205 ft. normally distant northerly from centerline, thence to a point 205 ft.
normally distant northerly from Sta. 973+10, thence to a point 165 ft. normally distant
northerly from Sta. 975+00, thence to a point 165 ft. normally distant northerly from
Sta. 983+00, thence to a point 175 ft. normally distant northerly from Sta. 988+00,
thence to a point 137 ft. normally distant northerly from Sta. 998+00, thence to a point
155 ft. normally distant northerly from Sta. 1000+00, thence to a point 155 ft. normally
distant northerly from centerline on the east line of the SE ¼ SE ¼ of said Sec. 7, thence
southerly along said east line and the east line of said Sec. 18 to a point 137 ft.
normally distant southerly from centerline, thence to a point 137 ft. normally distant
southerly from Sta. 997+75, thence to a point 165 ft. normally distant southerly from
Sta. 997+75, thence to a point 165 ft. normally distant southerly from Sta. 997+25,
thence to a point 137 ft. normally distant southerly from Sta. 997+25, thence to a point
137 ft. normally distant southerly from Sta. 988+00, thence to a point 165 ft. normally
distant southerly from Sta. 985+00, thence to a point 137 ft. normally distant southerly
from Sta. 981+00, thence to a point 220 ft. normally distant southerly from Sta. 979+00,
thence to a point 190 ft. normally distant southerly from Sta. 974+00, thence to a point

Dallas County Project I-80-3(11)113
Carl Davis, et al. (Parcel 18)
Continued on next sheet

Sheet 1

Dallas County Project I-80-3(11)113
 Carl Davis, et al. (Parcel 18)

Form 495, Sheet 2

190 ft. normally distant southerly from Sta. 972+50, thence to a point 250 ft. normally distant southerly from Sta. 971+00, thence to a point 250 ft. normally distant southerly from centerline on the west line of said Sec. 18, the Point of Beginning.

Said parcel contains 24.8 acres, more or less, exclusive of the present established road.

Note: The west line of the N $\frac{1}{2}$ of said Sec. 18 is assumed to bear North and South.

In connection with this condemnation proceeding it is specifically provided that no rights of direct access to and from Interstate Route No. 80, are to inure to that portion of the condemnees' remaining property described as: SW $\frac{1}{4}$ SE $\frac{1}{4}$ and SE $\frac{1}{4}$ SE $\frac{1}{4}$ of Sec. 7, and the N $\frac{1}{2}$ NE $\frac{1}{4}$ of Sec. 18, both in T78N, R26W of the 5th P.M., (Sta. 970+73.7 to Sta. 1003 + 04.9).

The easement rights, for the specific purpose of ponding water, sought to be appropriated are described as follows:

The right to pond water to an elevation of 960.0 ft. within the banks of the present channel north of Sta. 974+76, said ponding to extend to a maximum distance of 500 ft. normally distant northerly from centerline.

Also, the right to pond water to an elevation of 966.0 ft. within the banks of the present channel north of Sta. 980+00, said ponding to extend to a maximum distance of 275 ft. normally distant northerly from centerline.

The temporary easement rights, for the specific purpose of filling a ditch, sought to be appropriated are in land described as follows:

To a maximum distance 210 ft. normally distant northerly from centerline from Sta. 995+50 to Sta. 996+50.

It is specifically provided that the temporary easement rights of the State of Iowa, for the specific purpose of filling a ditch, shall terminate immediately upon completion of said operations and in no event later than December 31, 1968.

Dallas County Project I-80-3(11)113
 Carl Davis, et al. (Parcel 18)

Sheet 2

That such condemnation is sought for primary road right-of-way and/or highway drainage and/or for the purpose of obtaining suitable material with which to improve or maintain primary roads of the state of Iowa in the manner prescribed in Chapters 306, 306A, 313, 471 and 472 of the 1962 Code of Iowa and any amendments thereto.

That a commission for the purpose of appraising and awarding damages which will be caused by said appropriation and condemnation has been selected and appointed as by law provided.

You are further notified that said commissions will on the 26 day of August, 1965, at 10:00 o'clock, a. m. (over) view the real estate described above and proceed to appraise said damages at which time you may appear before said commission of you care so to do.

IOWA STATE HIGHWAY COMMISSION

By LAWRENCE F. SCALISE
Attorney General of Iowa

By *Raymond T. Walton*
RAYMOND T. WALTON
Special Assistant Attorney General
and Counsel to Iowa State Highway
Commission

ACCEPTANCE OF SERVICE

Service of the above and foregoing notice is hereby accepted and receipt of a copy thereof acknowledged, and I hereby waive time of service and/or any publications of such notice in a newspaper.

Dated at _____ this _____ day of _____ 19 _____

State of Iowa, _____ County, ss:

Received the within notice the _____ day of _____, 19 _____, and I hereby certify that I have served to each of said persons named below, by delivering a true copy of the same to each of said persons at the time and place set opposite their respective names:

Name	Month	Day	Year	Township, City or Town	County	State

Fees:

Service \$ _____
Mileage \$ _____
Total \$ _____

Sheriff, _____ County, Iowa
By, _____ Deputy

PLAT OF LAND SOUGHT TO BE APPROPRIATED

OWNERS:- CARL DAVIS AND HAROLD C. DAVIS

R. O. W. AREA 24.8 ACRES BORROW AREA ACRES

LOCATION

FROM E STA. 970+73.7 TO E STA. 1003+04.9

SECTION 7 & 18 TWP. 78N RANGE 26W

CIVIL TOWNSHIP IOWA

EXHIBIT "A"

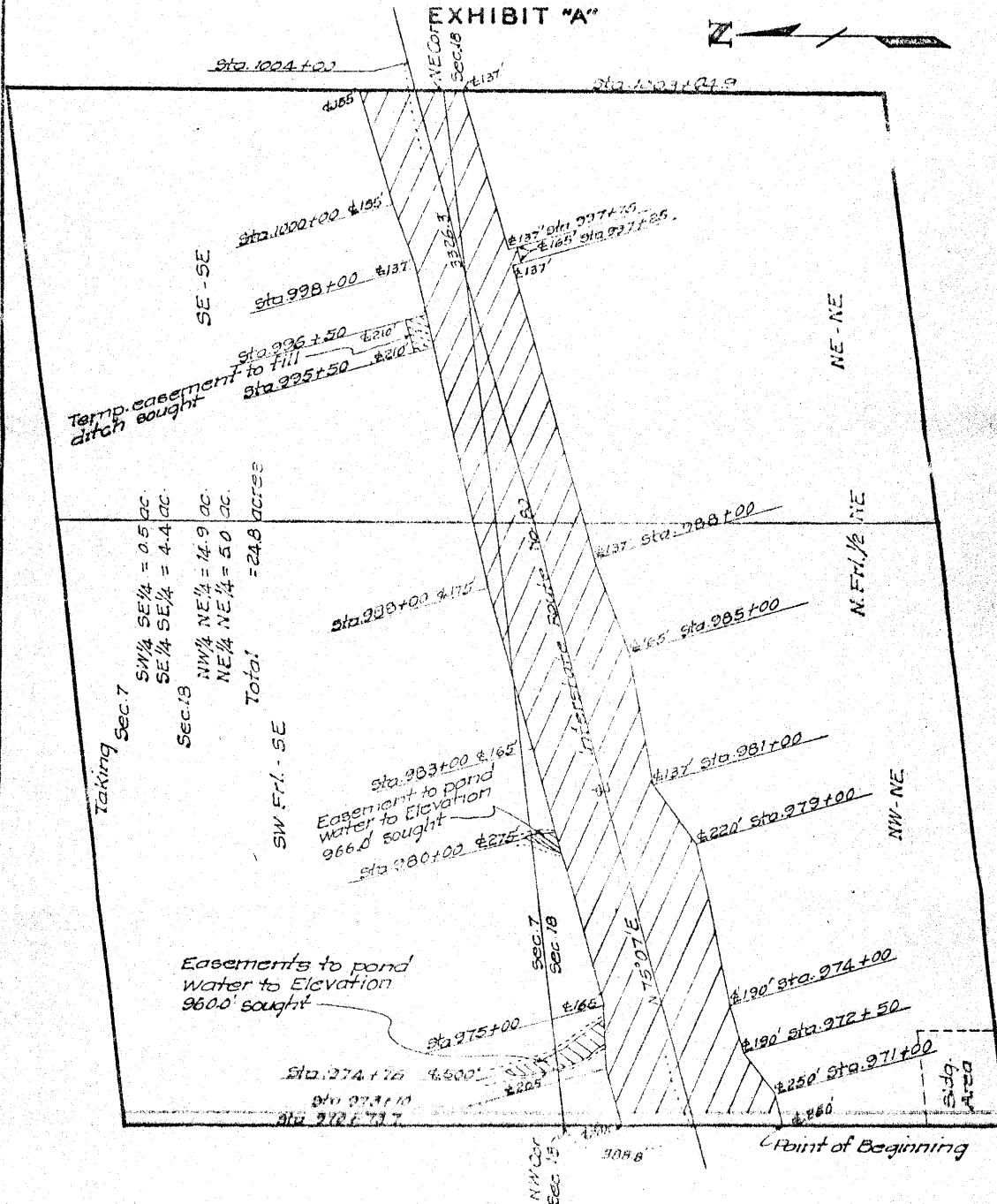

DALLAS COUNTY

PROJECT NO. 80-3(11)13

August 4, 1965

The Northwestern Mutual Life Insurance Company
720 E. Wisconsin Avenue
Milwaukee, Wisconsin

Re: Dallas County Condemnation I-80-3(11)113, Group "B"

Enclosed you will find a Notice of Condemnation which has been served on the Insurance Commissioner of Iowa as your process agent.

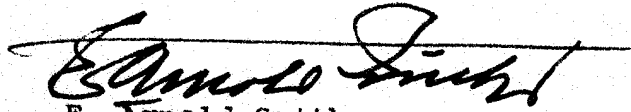
E. Arnold Smith
Second Deputy Commissioner

EAS/pk

Enclosures

cc - Raymond T. Walton
Special Assistant Attorney General
Iowa State Highway Commission
Ames, Iowa 50011

Certified Mail

In the Matter of the Condemnation of Certain
Rights in Land by the Iowa State Highway Com-
mission for the Use and Benefit of the State
of Iowa in the Improvement of

ACCEPTANCE OF SERVICE Form 495 Sheet 1

STATE OF IOWA
COUNTY OF POLK

Primary Road No. I-80, southeast of

Adel, Iowa

located in Dallas County

Project No. I-80-3(11)113

Group "B"

Service of the foregoing Notice of
Condemnation NOTICE is hereby accepted as is provided
by the law for the Northwestern Mutual
Life Insurance Company defendant
named therein, this 4th day of August, 1962
Des Moines, Iowa. William D. Thompson

COMMISSIONER OF INSURANCE
By Amos Smith
Deputy Commissioner

TO:

Carl Davis, 113½ N. 9th, Adel, Iowa
Harold C. Davis, 5521 Sharon Lane NW, Cedar Rapids, Iowa
Twyla Davis, 5521 Sharon Lane NW, Cedar Rapids, Iowa
Chester R. Allen, R.F.D., Adel, Iowa
✓ The Northwestern Mutual Life Insurance Company
Dallas County, Iowa, Adel, Iowa

and to all other persons, companies or corporations having any interest in or owning any
of the following described real estate:

SW¼, SE¼, SE¼ of Sec. 7; NW¼NE¼ and the NE¼NE¼ of Sec. 18, both in T78N, R26W of the
5th P.M., Dallas County, Iowa.

You, and each of you, are hereby notified that the State of Iowa desires certain rights
in land more specifically described as follows and shows with reference to their location
as to lands affected on the plat Exhibit "A" attached hereto and to the Application filed
in the Office of the Sheriff of Dallas County, Iowa, to which you are referred:

The fee title sought to be appropriated is in land described as follows:

A parcel of land located in the SW ¼, SE¼ of Sec. 7 and the N ¼, NE¼ of Sec. 18,
both in T78N, R26W of the 5th P.M., Dallas County, Iowa, lying on both sides of part of
the following described centerline of Interstate Route No. 80, as shown on Official
plans for Project I-80-3(11)113.

The centerline, designated by station points 100 feet apart, numbered consecutively from
west to east, is described as follows: Beginning at Sta. 970+73.7 a point 388.8 ft.
South of the NW Corner of said Sec. 18 on the west line thereof, thence N75°07'E 3326.3
ft. to Sta. 1004+00.

Said parcel is described as follows: Beginning at a point 250 ft. normally distant south-
erly from centerline on the west line of said Sec. 18, thence North along said west line
to a point 205 ft. normally distant northerly from centerline, thence to a point 205 ft.
normally distant northerly from Sta. 973+10, thence to a point 165 ft. normally distant
northerly from Sta. 975+00, thence to a point 165 ft. normally distant northerly from
Sta. 983+00, thence to a point 175 ft. normally distant northerly from Sta. 988+00,
thence to a point 137 ft. normally distant northerly from Sta. 998+00, thence to a point
155 ft. normally distant northerly from Sta. 1000+00, thence to a point 155 ft. normally
distant northerly from centerline on the east line of the SE¼SE¼ of said Sec. 7, thence
southerly along said east line and the east line of said Sec. 18 to a point 137 ft.
normally distant southerly from centerline, thence to a point 137 ft. normally distant
southerly from Sta. 997+75, thence to a point 165 ft. normally distant southerly from
Sta. 997+75, thence to a point 165 ft. normally distant southerly from Sta. 997+25,
thence to a point 137 ft. normally distant southerly from Sta. 997+25, thence to a point
137 ft. normally distant southerly from Sta. 988+00, thence to a point 165 ft. normally
distant southerly from Sta. 985+00, thence to a point 137 ft. normally distant southerly
from Sta. 981+00, thence to a point 220 ft. normally distant southerly from Sta. 979+00,
thence to a point 190 ft. normally distant southerly from Sta. 974+00, thence to a point

Dallas County Project I-80-3(11)113
Carl Cavis, et al. (Parcel 18)
Continued on next sheet

Sheet 1

Dallas County Project I-80-3(11)113
 Carl Davis, et al. (Parcel 18)

Form 495, Sheet 2

190 ft. normally distant southerly from Sta. 972+50, thence to a point 250 ft. normally distant southerly from Sta. 971+00, thence to a point 250 ft. normally distant southerly from centerline on the west line of said Sec. 18, the Point of Beginning.

Said parcel contains 24.8 acres, more or less, exclusive of the present established road.

Note: The west line of the N $\frac{1}{2}$ of said Sec. 18 is assumed to bear North and South.

In connection with this condemnation proceeding it is specifically provided that no rights of direct access to and from Interstate Route No. 80, are to inure to that portion of the condemnees' remaining property described as: SW $\frac{1}{4}$ SE $\frac{1}{4}$ and SE $\frac{1}{4}$ SE $\frac{1}{4}$ of Sec. 7, and the N $\frac{1}{2}$ NE $\frac{1}{4}$ of Sec. 18, both in T78N, R26W of the 5th P.M., (Sta. 970+73.7 to Sta. 1003 + 04.9).

The easement rights, for the specific purpose of ponding water, sought to be appropriated are described as follows:

The right to pond water to an elevation of 960.0 ft. within the banks of the present channel north of Sta. 974+76, said ponding to extend to a maximum distance of 500 ft. normally distant northerly from centerline.

Also, the right to pond water to an elevation of 966.0 ft. within the banks of the present channel north of Sta. 980+00, said ponding to extend to a maximum distance of 275 ft. normally distant northerly from centerline.

The temporary easement rights, for the specific purpose of filling a ditch, sought to be appropriated are in land described as follows:

To a maximum distance 210 ft. normally distant northerly from centerline from Sta. 995+50 to Sta. 996+50.

It is specifically provided that the temporary easement rights of the State of Iowa, for the specific purpose of filling a ditch, shall terminate immediately upon completion of said operations and in no event later than December 31, 1968.

Dallas County Project I-80-3(11)113
 Carl Davis, et al. (Parcel 18)

Sheet 2

That such condemnation is sought for primary road right-of-way and/or highway drainage and/or for the purpose of obtaining suitable material with which to improve or maintain primary roads of the state of Iowa in the manner prescribed in Chapters 306, 306A, 313, 471 and 472 of the 1962 Code of Iowa and any amendments thereto.

That a commission for the purpose of appraising and awarding damages which will be caused by said appropriation and condemnation has been selected and appointed as by law provided.

You are further notified that said commissions will on the 26 day of August, 1965, at 10:00 o'clock, a. m. (~~XXXX~~) view the real estate described above and proceed to appraise said damages at which time you may appear before said commission of you care so to do.

IOWA STATE HIGHWAY COMMISSION

By LAWRENCE F. SCALISE
Attorney General of Iowa

By *Raymond T. Walton*
RAYMOND T. WALTON
Special Assistant Attorney General
and Counsel to Iowa State Highway
Commission

ACCEPTANCE OF SERVICE

Service of the above and foregoing notice is hereby accepted and receipt of a copy thereof acknowledged, and I hereby waive time of service and/or any publications of such notice in a newspaper.

Dated at _____ this day of _____ 19 _____

State of Iowa, _____ County, ss:

Received the within notice the _____ day of _____, 19____, and I hereby certify that I have served to each of said persons named below, by delivering a true copy of the same to each of said persons at the time and place set opposite their respective names:

Name	Month	Day	Year	Township, City or Town	County	State

Fees:

Service \$ _____
Mileage \$ _____
Total \$ _____

Sheriff, _____ County, Iowa
By, _____ Deputy

PLAT OF LAND
SOUGHT TO BE APPROPRIATED

18

OWNERS:- CARL DAVIS AND HAROLD C. DAVIS

R. O. W. AREA 24.8 ACRES BORROW AREA ACRES

LOCATION

FROM & STA. 970+73.7 TO & STA. 1003+04.9

SECTION 7 & 18 TWP. 70N RANGE 26W

CIVIL TOWNSHIP IOWA

EXHIBIT "A"

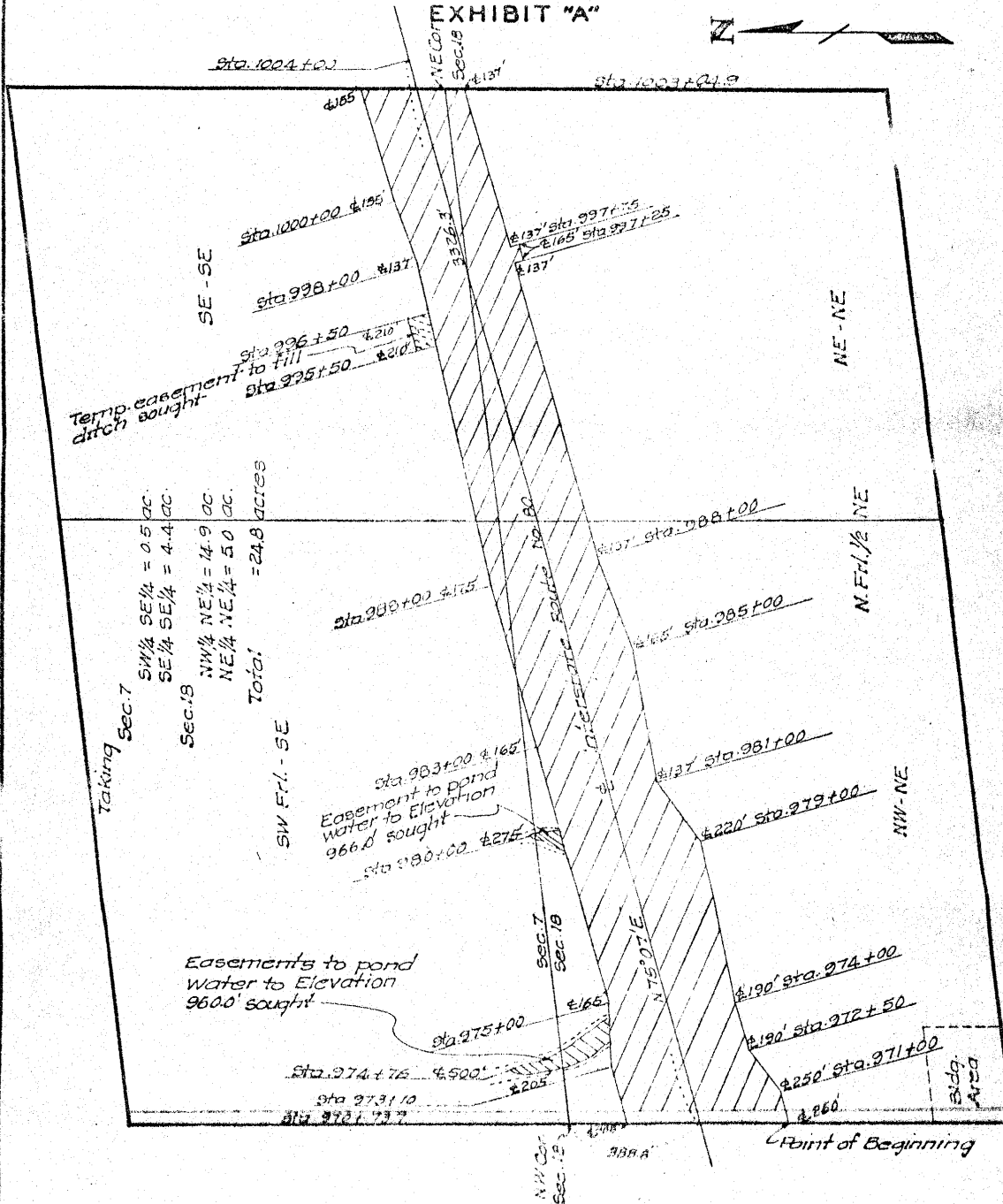

DALTON COUNTY PROJECT NO. 80-3(1)113

In the Matter of the Condemnation of Certain
Rights in Land by the Iowa State Highway Com-
mission for the Use and Benefit of the State
of Iowa in the Improvement of

Form 495, Sheet 1

Primary Road No. I-80, southeast of

NOTICE

Adel, Iowa

located in Dallas County

Project No. I-80-3(11)113

Group "B"

TO:

Carl Davis, 113½ N. 9th, Adel, Iowa
Harold C. Davis, 5521 Sharon Lane NW, Cedar Rapids, Iowa
Twyla Davis, 5521 Sharon Lane NW, Cedar Rapids, Iowa
Chester R. Allen, R.F.D., Adel, Iowa
The Northwestern Mutual Life Insurance Company
Dallas County, Iowa, Adel, Iowa

and to all other persons, companies or corporations having any interest in or owning any
of the following described real estate:

SW¼, SE¼, SE¼ of Sec. 7, NW¼NE¼ and the NE¼NE¼ of Sec. 18, both in T78N, R26W of the
5th P.M., Dallas County, Iowa.

You, and each of you, are hereby notified that the State of Iowa desires certain rights
in land more specifically described as follows and shown with reference to their location
as to lands affected on the plat Exhibit "A" attached hereto and to the Application filed
in the Office of the Sheriff of Dallas County, Iowa, to which you are referred:

The fee title sought to be appropriated is in land described as follows:

A parcel of land located in the SW ¼, SE¼ of Sec. 7 and the N ¼, NE¼ of Sec. 18,
both in T78N, R26W of the 5th P.M., Dallas County, Iowa, lying on both sides of part of
the following described centerline of Interstate Route No. 80, as shown on Official
plans for Project I-80-3(11)113.

The centerline, designated by station points 100 feet apart, numbered consecutively from
west to east, is described as follows: Beginning at Sta. 970+73.7 a point 388.8 ft.
South of the NW Corner of said Sec. 18 on the west line thereof, thence N75°07'E 3326.3
ft. to Sta. 1004+00.

Said parcel is described as follows: Beginning at a point 250 ft. normally distant south-
erly from centerline on the west line of said Sec. 18, thence North along said west line
to a point 205 ft. normally distant northerly from centerline, thence to a point 205 ft.
normally distant northerly from Sta. 973+10, thence to a point 165 ft. normally distant
northerly from Sta. 975+00, thence to a point 165 ft. normally distant northerly from
Sta. 983+00, thence to a point 175 ft. normally distant northerly from Sta. 988+00,
thence to a point 137 ft. normally distant northerly from Sta. 998+00, thence to a point
155 ft. normally distant northerly from Sta. 1000+00, thence to a point 155 ft. normally
distant northerly from centerline on the east line of the SE¼SE¼ of said Sec. 7, thence
southerly along said east line and the east line of said Sec. 18 to a point 137 ft.
normally distant southerly from centerline, thence to a point 137 ft. normally distant
southerly from Sta. 997+75, thence to a point 165 ft. normally distant southerly from
Sta. 997+75, thence to a point 165 ft. normally distant southerly from Sta. 997+25,
thence to a point 137 ft. normally distant southerly from Sta. 997+25, thence to a point
137 ft. normally distant southerly from Sta. 988+00, thence to a point 165 ft. normally
distant southerly from Sta. 985+00, thence to a point 137 ft. normally distant southerly
from Sta. 981+00, thence to a point 220 ft. normally distant southerly from Sta. 979+00,
thence to a point 190 ft. normally distant southerly from Sta. 974+00, thence to a point

Dallas County Project I-80-3(11)113
Carl Davis, et al. (Parcel 18)
Continued on next sheet

Sheet 1

Dallas County Project I-80-3(11)113
 Carl Davis, et al. (Parcel 18)

Form 495, Sheet 2

190 ft. normally distant southerly from Sta. 972+50, thence to a point 250 ft. normally distant southerly from Sta. 971+00, thence to a point 250 ft. normally distant southerly from centerline on the west line of said Sec. 18, the Point of Beginning.

Said parcel contains 24.8 acres, more or less, exclusive of the present established road.

Note: The west line of the N frl. $\frac{1}{2}$ of said Sec. 18 is assumed to bear North and South.

In connection with this condemnation proceeding it is specifically provided that no rights of direct access to and from Interstate Route No. 80, are to inure to that portion of the condemnees' remaining property described as: SW frl. $\frac{1}{2}$ SE $\frac{1}{2}$ and SE $\frac{1}{2}$ SE $\frac{1}{2}$ of Sec. 7, and the N frl. $\frac{1}{2}$ NE $\frac{1}{2}$ of Sec. 18, both in T78N, R26W of the 5th P.M., (Sta. 970+73.7 to Sta. 1003 + 04.9).

The easement rights, for the specific purpose of ponding water, sought to be appropriated are described as follows:

The right to pond water to an elevation of 960.0 ft. within the banks of the present channel north of Sta. 974+76, said ponding to extend to a maximum distance of 500 ft. normally distant northerly from centerline.

Also, the right to pond water to an elevation of 966.0 ft. within the banks of the present channel north of Sta. 980+00, said ponding to extend to a maximum distance of 275 ft. normally distant northerly from centerline.

The temporary easement rights, for the specific purpose of filling a ditch, sought to be appropriated are in land described as follows:

To a maximum distance 210 ft. normally distant northerly from centerline from Sta. 995+50 to Sta. 996+50.

It is specifically provided that the temporary easement rights of the State of Iowa, for the specific purpose of filling a ditch, shall terminate immediately upon completion of said operations and in no event later than December 31, 1968.

That such condemnation is sought for primary road right-of-way and/or highway drainage and/or for the purpose of obtaining suitable material with which to improve or maintain primary roads of the state of Iowa in the manner prescribed in Chapters 306, 306A, 313, 471 and 472 of the 1962 Code of Iowa and any amendments thereto.

That a commission for the purpose of appraising and awarding damages which will be caused by said appropriation and condemnation has been selected and appointed as by law provided.

You are further notified that said commissions will on the 26 day of August, 1965, at 10:00 o'clock, a. m. ~~(XXXX)~~ view the real estate described above and proceed to appraise said damages at which time you may appear before said commission of you care so to do.

IOWA STATE HIGHWAY COMMISSION

By LAWRENCE F. SCALISE
Attorney General of Iowa

By Raymond T. Walton
RAYMOND T. WALTON
Special Assistant Attorney General
and Counsel to Iowa State Highway
Commission

ACCEPTANCE OF SERVICE

Service of the above and foregoing notice is hereby accepted and receipt of a copy thereof acknowledged, and I hereby waive time of service and/or any publications of such notice in a newspaper.

Dated at _____ this day of _____ 19 _____

State of Iowa, _____ County, ss:

Received the within notice the _____ day of _____, 19 _____, and I hereby certify that I have served to each of said persons named below, by delivering a true copy of the same to each of said persons at the time and place set opposite their respective names:

Name	Month	Day	Year	Township, City or Town	County	State
Carl Davis	July	6	1965	Adel	Dallas	Iowa
Chester Allen	July	4	1965	Adel	Dallas	Iowa
Dallas County	July	4	1965	Adel	Dallas	Iowa

Fees:
Service \$ 1.75
Mileage \$ 3.80
Total \$ 5.55

John T. Wright
Sheriff, Dallas County, Iowa
By, Don Bailey, Deputy

PLAT OF LAND SOUGHT TO BE APPROPRIATED

OWNERS:- CARL DAVIS AND HAROLD C. DAVIS

R. O. W. AREA 24.8 ACRES BORROW AREA _____ ACRES

LOCATION

FROM & STA. 970+72.7 TO & STA. 1003+04.9

SECTION 7 & 18 TWP. 78N RANGE 26W

CIVIL TOWNSHIP _____ IOWA

EXHIBIT "A"

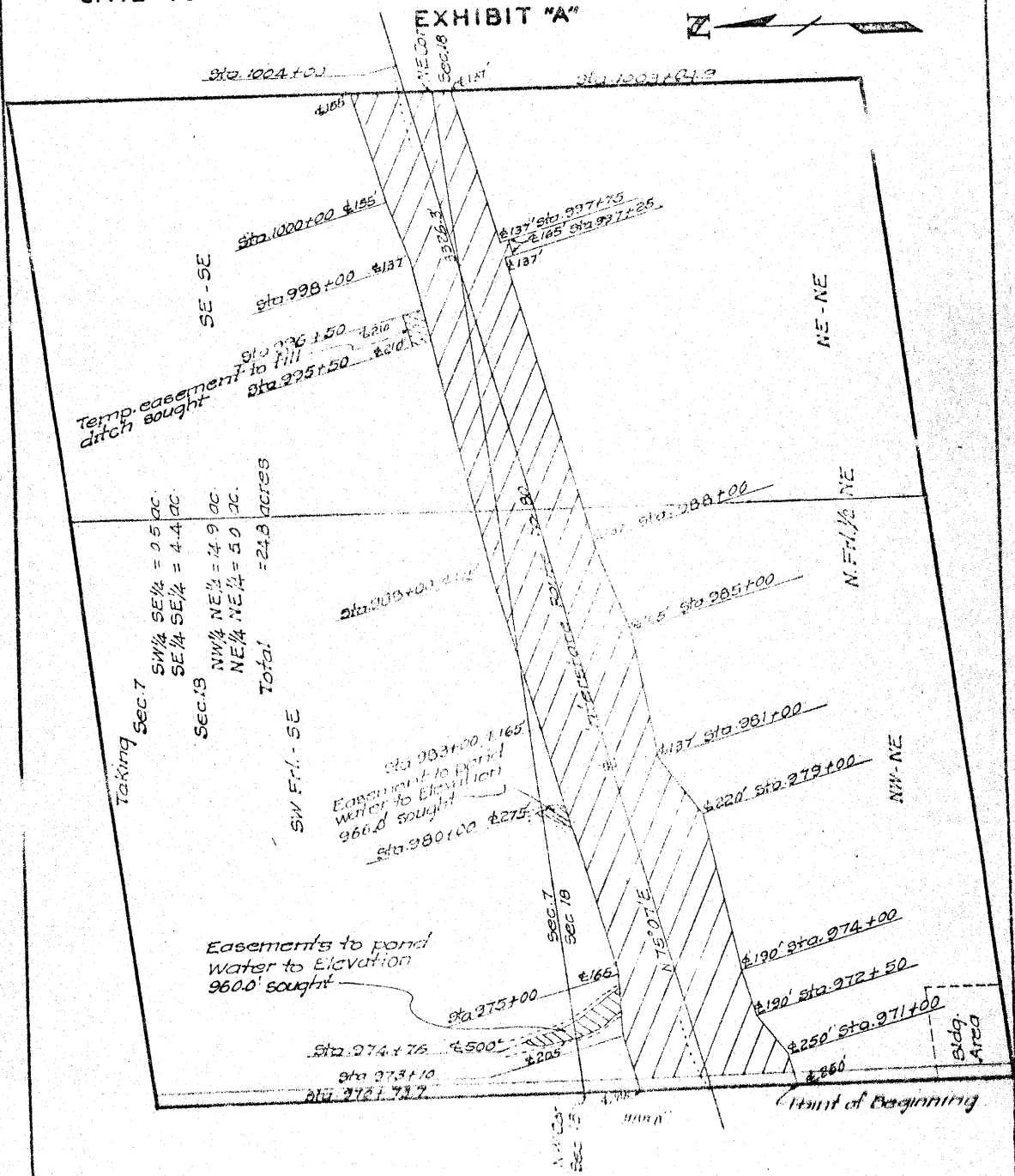

DAVIS

COUNTY

PROJECT NO. 1-80-3(11)13

In the Matter of the Condemnation of Certain
Rights in Land by the Iowa State Highway Com-
mission for the Use and Benefit of the State
of Iowa in the Improvement of

Form 495, Sheet 1

Primary Road No. I-80, southeast of

NOTICE

Adel, Iowa

located in Dallas County

Project No. I-80-3(11)113

Group "B"

TO:

Russell M. Parker, R.F.D., Waukee, Iowa
Alvina M. Parker, R.F.D., Waukee, Iowa
The Equitable Life Assurance Society of the United States
Dallas County, Iowa, Adel, Iowa

and to all other persons, companies or corporations having any interest in or owning any
of the following described real estate:

SW $\frac{1}{4}$ SW $\frac{1}{4}$ of Sec. 8 and the NW $\frac{1}{4}$ NW $\frac{1}{4}$ of Sec. 17, both in T78N, R26W of the 5th P.M., Dallas
County, Iowa.

You, and each of you, are hereby notified that the State of Iowa desires certain rights
in land more specifically described as follows and shown with reference to their location
as to lands affected on the plat Exhibit "A" attached hereto and to the Application filed
in the Office of the Sheriff of Dallas County, Iowa, to which you are referred:

The fee title sought to be appropriated is in land described as follows:

A parcel of land located in the SW $\frac{1}{4}$ SW $\frac{1}{4}$ of Sec. 8 and the NW $\frac{1}{4}$ NW $\frac{1}{4}$ of Sec. 17, both in T78N,
R26W of the 5th P.M., Dallas County, Iowa, lying on both sides of part of the following
described centerline of Interstate Route No. 80, on the west side of the following de-
scribed centerline of County FAS Road No. 2613, on both sides of the following described
Edge of Slab Ramp "C" and on both sides of the following described Edge of Slab Ramp "B",
as shown on Official plans for Project I-80-3(11)113.

The centerline of Interstate Route No. 80, designated by station points 100 feet apart,
numbered consecutively from west to east, is described as follows: Beginning at Sta.
1003+04.9 a point 80.8 ft. North of the SW Corner of said Sec. 8, on the west line there-
of, thence N75°03 $\frac{1}{2}$ 'E 1006.9 ft. to Sta. 1013+11.8, thence easterly 720.0 ft. along a
11,460.0 ft. radius curve, concave southerly and tangent to the preceding course to Sta.
1020+31.8.

The centerline of County FAS Road No. 2613, designated by station points 100 feet apart,
numbered consecutively from south to north, is described as follows: Beginning at Sta.
71016+70.7 a point on the centerline of Interstate Route No. 80 located at Sta. 1016+70.7,
thence N0°27 $\frac{1}{2}$ 'W 719.9 ft. to Sta. 71023+90.6, thence northerly 159.4 ft. along a 31,254.5
ft. radius curve, concave easterly and tangent to the preceding course, to Sta. 71025+50.
Also, beginning at said Sta. 71016+70.7, thence S0°27 $\frac{1}{2}$ 'E 494.5 ft. to Sta. 71011+76.2,
thence southerly 261.2 ft. along a 19,100.0 ft. radius curve, concave westerly and tangent
to the preceding course, to Sta. 71009+15.

The Edge of Slab Ramp "C", designated by station points 100 feet apart, numbered consecu-
tively from northeast to southwest, is described as follows: Beginning at Sta. 3526+45.3
a point on the centerline of County FAS Road No. 2613 located at Sta. 71021+60.0, thence
S56°26'W 1050.6 ft. to Sta. 3536+95.9, thence southwesterly 343.8 ft. along a 1146.0 ft.
radius curve, concave northeasterly and tangent to the preceding course, to Sta. 3540+39.7.

Dallas County Project I-80-3(11)113
Russell M. Parker and Alvina M. Parker (Parcel 19)
Continued on next sheet

Sheet 1

Dallas County Project I-80-3(11)113
 Russell M. Parker and Alvina M. Parker (Parcel 19)

Form 495, Sheet 2

The Edge of Slab Ramp "B", designated by station points 100 feet apart, numbered consecutively from west to east, is described as follows: Beginning at Sta. 2537+18.0 a point on the centerline of County FAS Road No. 2613 located at Sta. 71012+90.0, thence $N87^{\circ}32\frac{1}{2}'W$ 752.0 ft. to Sta. 2529+66.0, thence westerly 415.3 ft. along a 1637.1 ft. radius curve, concave southerly and tangent to the preceding course, to Sta. 2525+50.7.

Said parcel is described as follows: Beginning at a point 155 ft. normally distant northerly from centerline (I-80) on the west line of the $SW\frac{1}{4}SW\frac{1}{4}$ of said Sec. 8, thence to a point 80 ft. radially distant northwesterly of Sta. 3538+00 (Ramp "C"), thence to a point 90 ft. normally distant northwesterly of Sta. 3533+50, thence to a point 60 ft. normally distant northwesterly of Sta. 3531+00, thence to a point 60 ft. normally distant northwesterly of Sta. 3528+00, thence to a point 85 ft. normally distant westerly of Sta. 71022+50 (Co. FAS Rd. No. 2613), thence to a point 85 ft. radially distant westerly of Sta. 71024+00, thence to a point radially distant westerly of Sta. 71025+50 on the present westerly right of way line of County FAS Rd. No. 2613, thence East to the east line of said $SW\frac{1}{4}SW\frac{1}{4}$, thence southerly along said east line and the east line of the $NW\frac{1}{4}NW\frac{1}{4}$ of said Sec. 18 to a point radially distant from Sta. 71009+15, thence to a point radially distant westerly of Sta. 71009+15 on the present westerly right of way line of County FAS Rd. No. 2613, thence northerly along said westerly right of way line to a point radially distant westerly of Sta. 71011+00, thence to a point 60 ft. normally distant westerly of Sta. 71012+00, thence to a point 60 ft. normally distant southerly of Sta. 2536+00, (Ramp "B"), thence to a point 80 ft. normally distant southerly of Sta. 2533+00, thence to a point 60 ft. radially distant southerly of Sta. 2529+00, thence to a point 160 ft. normally distant southerly of Sta. 1006+00 (I-80), thence to a point 137 ft. normally distant southerly from centerline (I-80) on the west line of said $NW\frac{1}{4}NW\frac{1}{4}$, thence northerly along said west line to the SW Corner of said Sec. 8, thence North along the west line of the $SW\frac{1}{4}SW\frac{1}{4}$ of said Sec. 8 to a point 155 ft. normally distant northerly from centerline, the Point of Beginning.

Said parcel contains 17.5 acres, more or less, exclusive of the present established road.

Note: The west line of the $SW\frac{1}{4}$ of said Sec. 8 is assumed to bear North and South.

In connection with this condemnation proceeding it is specifically provided that no rights of direct access to and from Interstate Route No. 80 including its interchange ramps and approaches thereto are to inure to that portion of the condemnees' remaining property described as: $SW\frac{1}{4}SW\frac{1}{4}$ of Sec. 8 and the $NW\frac{1}{4}NW\frac{1}{4}$ of Sec. 17, both in T78N, R26W of the 5th P.M. (Sta. 1003+04.9 to Sta. 1016+70.7).

The access rights sought to be appropriated are described as follows:

All rights of direct access, to and from County FAS Road No. 2613, from Sta. 71009+15 to Sta. 71011+61.4 and from Sta. 71022+48.4 to Sta. 71025+00, and that portion of the condemnees' remaining property adjacent thereto described as: $SW\frac{1}{4}SW\frac{1}{4}$ of Sec. 8 and the $NW\frac{1}{4}NW\frac{1}{4}$ of Sec. 17, both in T78N, R26W of the 5th P.M.

Dallas County Project I-80-3(11)113
 Russell M. Parker and Alvina M. Parker (Parcel 19)

Sheet 2

That such condemnation is sought for primary road right-of-way and/or highway drainage and/or for the purpose of obtaining suitable material with which to improve or maintain primary roads of the state of Iowa in the manner prescribed in Chapters 306, 306A, 313, 471 and 472 of the 1962 Code of Iowa and any amendments thereto.

That a commission for the purpose of appraising and awarding damages which will be caused by said appropriation and condemnation has been selected and appointed as by law provided.

You are further notified that said commissions will on the 26 day of August, 1965, at 10:15 o'clock, a. m. ~~XXXXXX~~ view the real estate described above and proceed to appraise said damages at which time you may appear before said commission of you care so to do.

IOWA STATE HIGHWAY COMMISSION

By LAWRENCE F. SCALISE
Attorney General of Iowa

By Raymond T. Walton
RAYMOND T. WALTON
Special Assistant Attorney General
and Counsel to Iowa State Highway
Commission

ACCEPTANCE OF SERVICE

Service of the above and foregoing notice is hereby accepted and receipt of a copy thereof acknowledged, and I hereby waive time of service and/or any publications of such notice in a newspaper.

Dated at _____ this _____ day of _____ 19 _____

State of Iowa, _____ County, ss:

Received the within notice the _____ day of _____, 19 _____, and I hereby certify that I have served to each of said persons named below, by delivering a true copy of the same to each of said persons at the time and place set opposite their respective names:

Name	Month	Day	Year	Township, City or Town	County	State
Russell Parker	Aug	4	1965	RR Waukegan	Dallas	Iowa
Alvina Parker	Aug	4	1965	RR Waukegan	Dallas	Iowa
Dallas County	Aug	4	1965	RR Del	Dallas	Iowa

Fees:

Service \$ 1.75
Mileage \$ 2.80
Total \$ 4.55

John T. Wright
Sheriff, Dallas County, Iowa
By, Don Preley Deputy

PLAT OF LAND
SOUGHT TO BE APPROPRIATED

OWNERS:- RUSSELL M. PARKER AND ALVINA
M. PARKER

R. O. W. AREA 17.5 ACRES BORROW AREA ACRES

LOCATION

FROM & STA. 1003+04.9 TO & STA. 1016+70.7
SECTION 8 & 17 TWP. 70 N RANGE 26 W
CIVIL TOWNSHIP IOWA

EXHIBIT "A"

Taking
Sec. 8 SW 1/4 SW 1/4 = 14.1 ac
Sec. 17 NW 1/4 NW 1/4 = 3.4 ac
Total = 17.5 acres

$\Delta = 1^{\circ}10' R$
 $D = 0^{\circ}11'$
 $T = 310.2'$
 $L = 636.4'$
 $E = 1.6'$
 $R = 31254.6'$

$\Delta = 1^{\circ}11'24.8" R$
 $D = 5^{\circ}00'$
 $T = 173.2'$
 $L = 343.8'$
 $E = 13.0'$
 $R = 1146.0'$

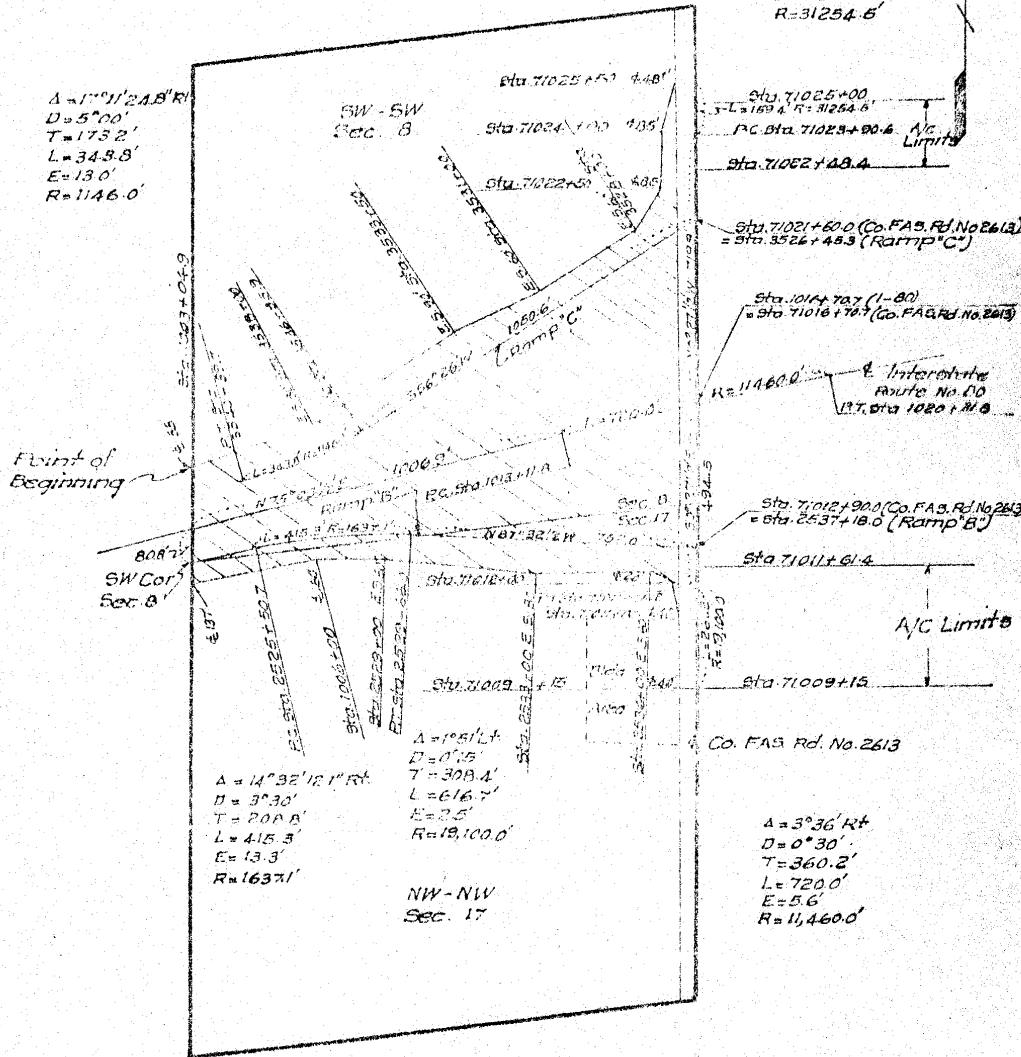

$\Delta = 14^{\circ}32'12.1" R$
 $D = 3^{\circ}30'$
 $T = 200.8'$
 $L = 415.5'$
 $E = 13.3'$
 $R = 1637.1'$

$\Delta = 1^{\circ}51' L$
 $D = 0^{\circ}15'$
 $T = 308.4'$
 $L = 616.7'$
 $E = 2.5'$
 $R = 19,100.0'$

NW-NW
Sec. 17

Co. FAS Rd. No. 2613

$\Delta = 3^{\circ}36' R$
 $D = 0^{\circ}30'$
 $T = 360.2'$
 $L = 720.0'$
 $E = 5.6'$
 $R = 11,460.0'$

In the Matter of the Condemnation of Certain Rights in Land by the Iowa State Highway Commission for the Use and Benefit of the State of Iowa in the Improvement of

Form 495, Sheet 1

Primary Road No. I-80, southeast of

NOTICE

Adel, Iowa

located in Dallas County

Project No. I-80-3(11)113

Group "B"

TO:

Josephine Forret, 1132 Prairie, Adel, Iowa
 Marie Decamp, 518 Rapid, Adel, Iowa
 Robert Decamp, 518 Rapid, Adel, Iowa
 Wynette Williams, Waukee, Iowa
 Harry C. Williams, Waukee, Iowa
 Leonard Dolmage, Waukee, Iowa
 Dallas County, Iowa, Adel, Iowa

and to all other persons, companies or corporations having any interest in or owning any of the following described real estate:

SW $\frac{1}{4}$ NE $\frac{1}{4}$, NE $\frac{1}{4}$ SW $\frac{1}{4}$, NW $\frac{1}{4}$ SE $\frac{1}{4}$, SE $\frac{1}{4}$ SW $\frac{1}{4}$ and part of the SE $\frac{1}{4}$ NW $\frac{1}{4}$ of Sec. 8, T78N, R26W of the 5th P.M., Dallas County, Iowa.

You, and each of you, are hereby notified that the State of Iowa desires certain rights in land more specifically described as follows and shown with reference to their location as to lands affected on the plat Exhibit "A" attached hereto and to the Application filed in the Office of the Sheriff of Dallas County, Iowa, to which you are referred:

The fee title sought to be appropriated is in land described as follows:

A parcel of land located in the SE $\frac{1}{4}$ SW $\frac{1}{4}$ of Sec. 8, T78N, R26W of the 5th P.M., Dallas County, Iowa, lying on both sides of part of the following described centerline of Interstate Route No. 80, on the east side of the following described centerline of County FAS Road No. 2613 and on both sides of part of the following described Edge of Slab Ramp "A" as shown on Official plans for Project I-80-3(11)113.

The centerline of Interstate Route No. 80, designated by station points 100 feet apart, numbered consecutively from west to east, is described as follows: Beginning at Sta. 1003+04.9 a point 80.8 ft. North of the SW Corner of said Sec. 8 on the west line thereof, thence N75°03 $\frac{1}{2}$ 'E 1006.9 ft. to Sta. 1013+11.8, thence easterly 720.0 ft. along a 11,460.0 ft. radius curve, concave southerly and tangent to the preceding and following courses, to Sta. 1020+11.8, thence N78°39 $\frac{1}{2}$ 'E 1068.2 ft. to Sta. 1031+00.

The centerline of County FAS Road No. 2613, designated by station points 100 feet apart, numbered consecutively from south to north, is described as follows: Beginning at Sta. 71016+70.7, a point on the centerline of Interstate Route No. 80 located at Sta. 1016+70.7, thence N0°27 $\frac{1}{2}$ 'W 719.9 ft. to Sta. 71023+90.6, thence northerly 109.4 ft. along a 31,254.5 ft. radius curve, concave easterly and tangent to the preceding course, to Sta. 71025+00.

The Edge of Slab Ramp "A", designated by station points 100 feet apart, numbered consecutively from east to west, is described as follows: Beginning at Sta. 1538+97.9 a point on the centerline of County FAS Road No. 2613 located at Sta. 71021+20.0, thence S83°27 $\frac{1}{2}$ 'E 917.9 ft. to Sta. 1529+80.0, thence easterly 429.3 ft. along a 1637.1 ft. radius curve concave northerly and tangent to the preceding course, to Sta. 1525+50.7.

Dallas County Project I-80-3(11)113
 Josephine Forret, et al. (Parcel 21)
 Continued on next sheet

Sheet 1

Dallas County Project I-80-3(11)113
Josephine Forret, et al. (Parcel 21)

Form 495, Sheet 2

Said parcel is described as follows: Beginning at the SW Corner of the SE $\frac{1}{2}$ SW $\frac{1}{2}$ of said Sec. 8, thence northerly along the west line of said SE $\frac{1}{2}$ SW $\frac{1}{2}$ to a point radially distant from Sta. 71025+00 (Co. FAS Rd. No. 2613), thence to a point radially distant easterly from Sta. 71025+00 on the present easterly right of way line of County FAS Road No. 2613, thence to a point 90 ft. normally distant easterly from Sta. 71022+65, thence to a point 90 ft. normally distant northerly from Sta. 1537+30 (Ramp "A"), thence to a point 115 ft. normally distant northerly from Sta. 1535+00, thence to a point 115 ft. normally distant northerly from Sta. 1534+50, thence to a point 60 ft. normally distant northerly from Sta. 1532+50, thence to a point 95 ft. radially distant northerly from Sta. 1528+50, thence to a point 190 ft. normally distant northerly from centerline (I-80) on the east line of said SE $\frac{1}{2}$ SW $\frac{1}{2}$, thence southerly along said east line to the SE Corner of said SE $\frac{1}{2}$ SW $\frac{1}{2}$, thence westerly along the south line of said SE $\frac{1}{2}$ SW $\frac{1}{2}$ to the SW Corner thereof, the Point of Beginning.

Said parcel contains 19.3 acres, more or less, exclusive of the present established road.

Note: The west line of the SW $\frac{1}{2}$ of said Sec. 8 is assumed to bear North and South.

In connection with this condemnation proceeding it is specifically provided that no rights of direct access, to and from Interstate Route No. 80 including its interchange ramps and approaches thereto, are to inure to that portion of the condemnees' remaining property described as: SE $\frac{1}{2}$ SW $\frac{1}{2}$ of Sec. 8, T78N, R26W of the 5th P.M. (Sta. 1016+70.7 to Sta. 1029+76).

The access rights sought to be appropriated are described as follows:

All rights of direct access to and from County FAS Road No. 2613 from Sta. 71022+42.3 to Sta. 71025+00, and that portion of the condemnees' remaining property adjacent thereto described as: SE $\frac{1}{2}$ SW $\frac{1}{2}$ of Sec. 8, T78N, R26W of the 5th P.M.

That such condemnation is sought for primary road right-of-way and/or highway drainage and/or for the purpose of obtaining suitable material with which to improve or maintain primary roads of the state of Iowa in the manner prescribed in Chapters 306, 306A, 313, 471 and 472 of the 1962 Code of Iowa and any amendments thereto.

That a commission for the purpose of appraising and awarding damages which will be caused by said appropriation and condemnation has been selected and appointed as by law provided.

You are further notified that said commissions will on the 26 day of August, 1965, at 10:30 o'clock, a. m. ~~XXXX~~ view the real estate described above and proceed to appraise said damages at which time you may appear before said commission of you care so to do.

IOWA STATE HIGHWAY COMMISSION

By LAWRENCE F. SCALISE
Attorney General of Iowa

By *Raymond T. Walton*
RAYMOND T. WALTON
Special Assistant Attorney General
and Counsel to Iowa State Highway
Commission

ACCEPTANCE OF SERVICE

Service of the above and foregoing notice is hereby accepted and receipt of a copy thereof acknowledged, and I hereby waive time of service and/or any publications of such notice in a newspaper.

Dated at _____ this day of _____ 19 _____

State of Iowa, County, ss:

Received the within notice the _____ day of _____, 19 _____, and I hereby certify that I have served to each of said persons named below, by delivering a true copy of the same to each of said persons at the time and place set opposite their respective names:

Name	Month	Day	Year	Township, City or Town	County	State
<i>Josephine Jarret</i>	<i>Aug</i>	<i>6</i>	<i>1965</i>	<i>adel</i>	<i>Dallas</i>	<i>Iowa</i>
<i>Robert De Camp</i>	<i>Aug</i>	<i>5</i>	<i>1965</i>	<i>adel</i>	<i>Dallas</i>	<i>Iowa</i>
<i>Marc De Camp</i>	<i>Aug</i>	<i>5</i>	<i>1965</i>	<i>adel</i>	<i>Dallas</i>	<i>Iowa</i>
<i>Wynette Williams</i>	<i>Aug</i>	<i>5</i>	<i>1965</i>	<i>waukeo</i>	<i>Dallas</i>	<i>Iowa</i>
<i>Larry Williams</i>	<i>Aug</i>	<i>5</i>	<i>1965</i>	<i>waukeo</i>	<i>Dallas</i>	<i>Iowa</i>
<i>Linda B. Palmer</i>	<i>Aug</i>	<i>5</i>	<i>1965</i>	<i>waukeo</i>	<i>Dallas</i>	<i>Iowa</i>
<i>Dallas County</i>	<i>Aug</i>	<i>7</i>	<i>1965</i>	<i>adel</i>	<i>Dallas</i>	<i>Iowa</i>

Fees:

Service \$ 3.75
Mileage \$ 6.20
Total \$ 9.95

Sheriff, _____ County, Iowa
By, _____ Deputy

August 4, 1965

The Equitable Life Assurance Society of the United States
1285 - Avenue of the Americas
New York, New York

Re: DALLAS COUNTY CONDEMNATION I-80-3(11)113, Group "B"

Enclosed you will find a Notice of Condemnation which has been served on the Insurance Commissioner of Iowa as your process agent.

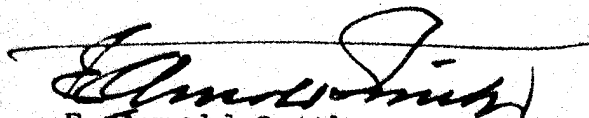

E. Arnold Smith
Second Deputy Commissioner

EAS:pk

Enclosures

cc - Raymond T. Walton, Special Assistant Attorney General
Iowa State Highway Commission
Ames, Iowa

Certified Mail

In the Matter of the Condemnation of Certain Rights in Land by the Iowa State Highway Commission for the Use and Benefit of the State of Iowa in the Improvement of

Form 495, Sheet 1

Primary Road No. I-80, southeast of
Adel, Iowa
located in Dallas County
Project No. I-80-3(11)113
Group "B"

ACCEPTANCE OF SERVICE

STATE OF IOWA
COUNTY OF POLK

NOTICE

Service of the foregoing Condemnation
Notice is hereby accepted as is provided
by the law for the Equitable Life Assurance
Society of the United States defendant
named therein, this 7 day of August, 1965
Des Moines, Iowa.

William S. Tramm
COMMISSIONER OF INSURANCE
By Amos Smith
Deputy Commissioner

TO:

Russell M. Parker, R.F.D., Waukee, Iowa
Alvina M. Parker, R.F.D., Waukee, Iowa
✓ The Equitable Life Assurance Society of the United States
Dallas County, Iowa, Adel, Iowa

and to all other persons, companies or corporations having any interest in or owning any of the following described real estate:

SW $\frac{1}{2}$ SW $\frac{1}{2}$ of Sec. 8 and the NW $\frac{1}{2}$ NW $\frac{1}{2}$ of Sec. 17, both in T78N, R26W of the 5th P.M., Dallas County, Iowa.

You, and each of you, are hereby notified that the State of Iowa desires certain rights in land more specifically described as follows and shown with reference to their location as to lands affected on the plat Exhibit "A" attached hereto and to the Application filed in the Office of the Sheriff of Dallas County, Iowa, to which you are referred:

The fee title sought to be appropriated is in land described as follows:

A parcel of land located in the SW $\frac{1}{2}$ SW $\frac{1}{2}$ of Sec. 8 and the NW $\frac{1}{2}$ NW $\frac{1}{2}$ of Sec. 17, both in T78N, R26W of the 5th P.M., Dallas County, Iowa, lying on both sides of part of the following described centerline of Interstate Route No. 80, on the west side of the following described centerline of County FAS Road No. 2613, on both sides of the following described Edge of Slab Ramp "C" and on both sides of the following described Edge of Slab Ramp "B", as shown on Official plans for Project I-80-3(11)113.

The centerline of Interstate Route No. 80, designated by station points 100 feet apart, numbered consecutively from west to east, is described as follows: Beginning at Sta. 1003+04.9 a point 80.8 ft. North of the SW Corner of said Sec. 8, on the west line thereof, thence N75°03 $\frac{1}{2}$ 'E 1006.9 ft. to Sta. 1013+11.8, thence easterly 720.0 ft. along a 11,460.0 ft. radius curve, concave southerly and tangent to the preceding course to Sta. 1020+31.8.

The centerline of County FAS Road No. 2613, designated by station points 100 feet apart, numbered consecutively from south to north, is described as follows: Beginning at Sta. 71016+70.7 a point on the centerline of Interstate Route No. 80 located at Sta. 1016+70.7, thence N0°27 $\frac{1}{2}$ 'W 719.9 ft. to Sta. 71023+90.6, thence northerly 159.4 ft. along a 31,254.5 ft. radius curve, concave easterly and tangent to the preceding course, to Sta. 71025+50. Also, beginning at said Sta. 71016+70.7, thence S0°27 $\frac{1}{2}$ 'E 494.5 ft. to Sta. 71011+76.2, thence southerly 261.2 ft. along a 19,100.0 ft. radius curve, concave westerly and tangent to the preceding course, to Sta. 71009+15.

The Edge of Slab Ramp "C", designated by station points 100 feet apart, numbered consecutively from northeast to southwest, is described as follows: Beginning at Sta. 3526+45.3 a point on the centerline of County FAS Road No. 2613 located at Sta. 71021+60.0, thence S56°26'W 1050.6 ft. to Sta. 3536+95.9, thence southwesterly 343.8 ft. along a 1146.0 ft. radius curve, concave northeasterly and tangent to the preceding course, to Sta. 3540+39.7.

Dallas County Project I-80-3(11)113
Russell M. Parker and Alvina M. Parker (Parcel 19)
Continued on next sheet

Sheet 1

Dallas County Project I-80-3(11)113
 Russell M. Parker and Alvina M. Parker (Parcel 19)

The Edge of Slab Ramp "B", designated by station points 100 feet apart, numbered consecutively from west to east, is described as follows: Beginning at Sta. 2537+18.0 a point on the centerline of County FAS Road No. 2613 located at Sta. 71012+90.0, thence N87°32½'W 752.0 ft. to Sta. 2529+66.0, thence westerly 415.3 ft. along a 1637.1 ft. radius curve, concave southerly and tangent to the preceding course, to Sta. 2525+50.7.

Said parcel is described as follows: Beginning at a point 155 ft. normally distant northerly from centerline (I-80) on the west line of the SW¼SW¼ of said Sec. 8, thence to a point 80 ft. radially distant northwesterly of Sta. 3538+00 (Ramp "C"), thence to a point 90 ft. normally distant northwesterly of Sta. 3533+50, thence to a point 60 ft. normally distant northwesterly of Sta. 3531+00, thence to a point 60 ft. normally distant westerly of Sta. 3528+00, thence to a point 85 ft. normally distant westerly of Sta. 71022+50 (Co. FAS Rd. No. 2613), thence to a point 85 ft. radially distant westerly of Sta. 71024+00, thence to a point radially distant westerly of Sta. 71025+50 on the present westerly right of way line of County FAS Rd. No. 2613, thence East to the east line of said SW¼SW¼, thence southerly along said east line and the east line of the NW¼NW¼ of said Sec. 18 to a point radially distant from Sta. 71009+15, thence to a point radially distant westerly of Sta. 71009+15 on the present westerly right of way line of County FAS Rd. No. 2613, thence northerly along said westerly right of way line to a point radially distant westerly of Sta. 71011+00, thence to a point 60 ft. normally distant westerly of Sta. 71012+00, thence to a point 60 ft. normally distant southerly of Sta. 2533+00, thence (Ramp "B"), thence to a point 80 ft. normally distant southerly of Sta. 2529+00, thence to a point 60 ft. radially distant southerly of Sta. 2529+00, thence to a point 160 ft. normally distant southerly of Sta. 1006+00 (I-80), thence to a point 137 ft. normally distant southerly from centerline (I-80) on the west line of said NW¼NW¼, thence northerly along said west line to the SW Corner of said Sec. 8, thence North along the west line of the SW¼SW¼ of said Sec. 8 to a point 155 ft. normally distant northerly from centerline, the Point of Beginning.

Said parcel contains 17.5 acres, more or less, exclusive of the present established road.

Note: The west line of the SW¼ of said Sec. 8 is assumed to bear North and South.

In connection with this condemnation proceeding it is specifically provided that no rights of direct access to and from Interstate Route No. 80 including its interchange ramps and approaches thereto are to inure to that portion of the condemnees' remaining property described as: SW¼SW¼ of Sec. 8 and the NW¼NW¼ of Sec. 17, both in T78N, R26W of the 5th P.M. (Sta. 1003+04.9 to Sta. 1016+70.7).

The access rights sought to be appropriated are described as follows:

All rights of direct access, to and from County FAS Road No. 2613, from Sta. 71009+15 to Sta. 71011+61.4 and from Sta. 71022+48.4 to Sta. 71025+00, and that portion of the condemnees' remaining property adjacent thereto described as: SW¼SW¼ of Sec. 8 and the NW¼NW¼ of Sec. 17, both in T78N, R26W of the 5th P.M.

That such condemnation is sought for primary road right-of-way and/or highway drainage and/or for the purpose of obtaining suitable material with which to improve or maintain primary roads of the state of Iowa in the manner prescribed in Chapters 306, 306A, 313, 471 and 472 of the 1962 Code of Iowa and any amendments thereto.

That a commission for the purpose of appraising and awarding damages which will be caused by said appropriation and condemnation has been selected and appointed as by law provided.

You are further notified that said commissions will on the 26 day of August, 19 65, at 10:15 o'clock, a. m. (O.S.K.) view the real estate described above and proceed to appraise said damages at which time you may appear before said commission if you care so to do.

IOWA STATE HIGHWAY COMMISSION

By LAWRENCE F. SCALISE
Attorney General of Iowa

By *Raymond T. Walton*
RAYMOND T. WALTON
Special Assistant Attorney General
and Counsel to Iowa State Highway
Commission

ACCEPTANCE OF SERVICE

Service of the above and foregoing notice is hereby accepted and receipt of a copy thereof acknowledged, and I hereby waive time of service and/or any publications of such notice in a newspaper.

Dated at _____ this _____ day of _____ 19 _____

State of Iowa, _____ County, ss:

Received the within notice the _____ day of _____, 19 _____, and I hereby certify that I have served to each of said persons named below, by delivering a true copy of the same to each of said persons at the time and place set opposite their respective names:

Name	Month	Day	Year	Township, City or Town	County	State

Fees:

Service \$ _____
Mileage \$ _____
Total \$ _____

Sheriff, _____ County, Iowa
By, _____ Deputy

PLAT OF LAND SOUGHT TO BE APPROPRIATED

19

OWNERS: - RUSSELL M. PARKER AND ALVINA M. PARKER

R. O. W. AREA 17.5 ACRES BORROW AREA ACRES

LOCATION
FROM & STA. 1003+04.9 TO & STA. 1016+70.7
SECTION 8 & 17 TWP. 70.N RANGE 26.W
CIVIL TOWNSHIP IOWA

EXHIBIT "A"

Taking
Sec. 8 SW 1/4 SW 1/4 = 14.1 ac.
Sec. 17 NW 1/4 NW 1/4 = 3.4 ac.
Total = 17.5 acres

$\Delta = 1^{\circ}10' Rt.$
 $D = 0^{\circ}11'$
 $T = 319.2'$
 $L = 636.4'$
 $E = 1.6'$
 $R = 31294.6'$

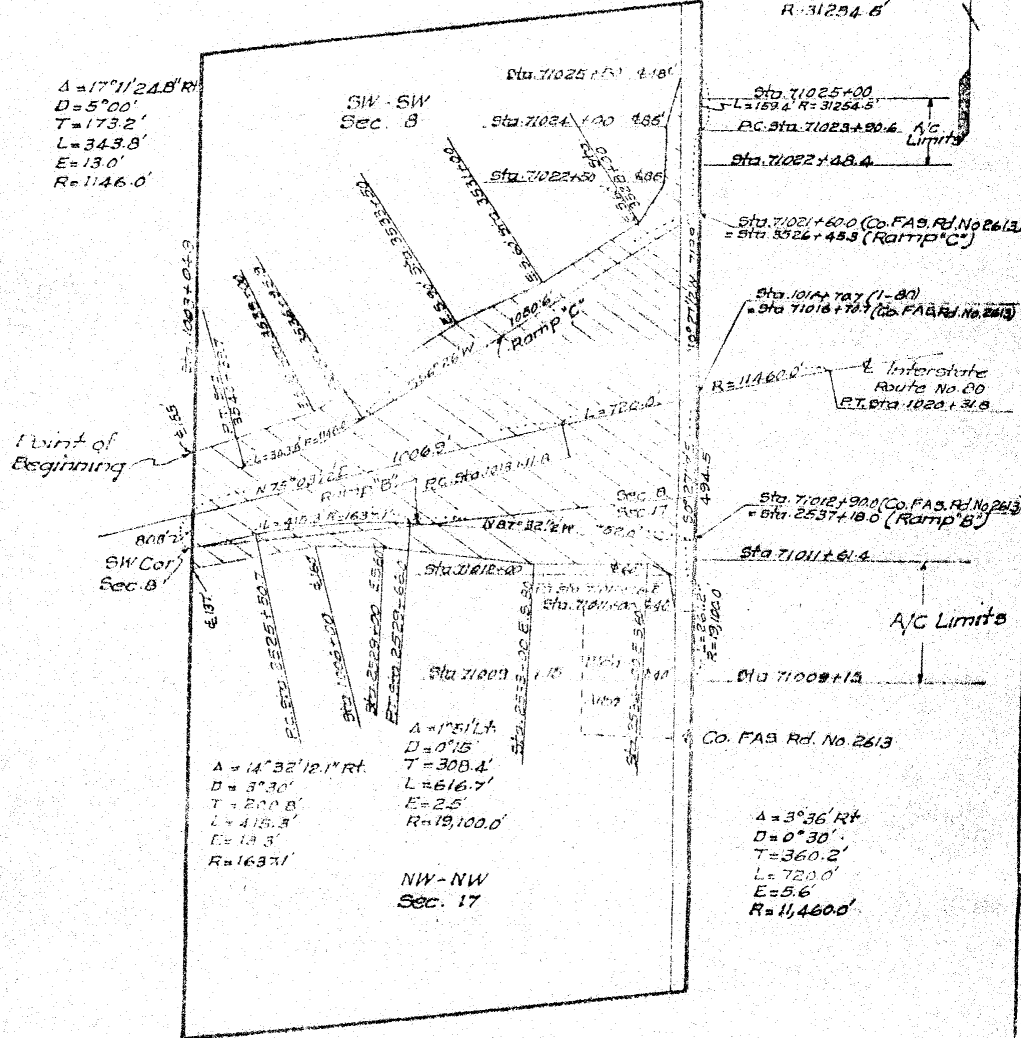

In the Matter of the Condemnation of Certain Rights in Land by the Iowa State Highway Commission for the Use and Benefit of the State of Iowa in the Improvement of

Form 494

Primary Road No. I-80, southeast of OATH OF COMMISSIONERS
Adel, Iowa
located in Dallas County
Project No. I-80-3(11)113
Group "A"

STATE OF IOWA)
) SS
DALLAS COUNTY)

Each of the undersigned being duly sworn says:

That I will, to the best of my ability, faithfully and impartially assess the damages which owners, lienholders, encumbrancers and other persons interested in the land from which certain rights are sought to be appropriated by these proceedings will sustain by reason of the appropriation of the rights as set forth and described in the Application in the office of the sheriff for the improvement and / or the maintenance of primary roads and / or for highway drainage and make a written report to the sheriff as authorized and prescribed in Chapters 306, 306A, 313, 471, and 472 of the 1962 Code of Iowa and any amendments thereto and will well and truly perform any and all other duties imposed upon me by law as a member of the condemnation commission selected and appointed to assess said damages.

Clara Brandt *Jose Hunschell*
Clarence Johnson *Ray Ferguson*
[Signature] *[Signature]*

Subscribed and sworn to before me this _____ day of _____, 19____

Notary Public) in and for said County
Clerk of Court) and State

Filed in my office at Adel, Iowa, this _____ day of _____, 19____

John T. Wright
Sheriff, Dallas County, Iowa

In the Matter of the Condemnation of Certain Rights in Land by the Iowa State Highway Commission for the Use and Benefit of the State of Iowa in the Improvement of

Form 496

Primary Road No. I-80, southeast of Adel, Iowa located in Dallas County Project No. I-80-3(11)113 Group "B"

REPORT OF CONDEMNATION COMMISSION

TO: John T. Wright, Sheriff of Dallas County, Iowa

We, the undersigned, being the duly appointed and qualified commissioners appointed to assess the damages sustained by the owners, lienholders, encumbrancers and other persons interested in the appropriation of certain specified rights as set forth and described in the Application filed in the above entitled matter respectfully report as follows:

That we proceeded to view the respective premises at the time or times fixed in the notice to persons interested therein and do hereby assess and appraise the damages which the respective persons will sustain by reason of the appropriation as follows:

Table with 3 columns: Land and Improvements Condemned, Consequential Damages, Total Award. Rows include (Par. 18) Carl Davis, Harold C. & Twyla Davis, The Northwestern Mutual Ins. Co.; (Par. 18) Chester R. Allen Tenant; (Par. 19) Russell M. & Alyvina M. Parker; (Par. 21) Josephine Forret, Marie & Robert Beccamp, Wynette & Harry C. Williams; (Par. 21) Leonard Dolmage Tenant; (Par. 22) Thomas G. & Ethel Forret; (Par. 22) Vincent Forret Tenant.

Respectfully reported at , Iowa, this day of , 19

Handwritten signatures and names of commissioners, including Clarence Johnson.

Filed in my office at Adel, Iowa, this 20 day of August, 1965

John T. Wright, Sheriff, Dallas County, Iowa

IN THE MATTER OF THE CONDEMNATION OF CERTAIN)
 REAL ESTATE FOR PRIMARY ROAD PURPOSES BY THE)
 STATE HIGHWAY COMMISSION OF THE STATE OF IOWA.) SHERIFF'S CERTIFICATION
 AS TO AWARDS AND COSTS.
 IN DALLAS COUNTY.)
 PROJECT NO. I-80-3(11)113 GROUP B.)

To Iowa State Highway Commission,
 Ames, Iowa

I hereby certify that the commissioners in the above entitled cause convened at AMEL, Iowa, on the 26 day of AUGUST, 1965, and thereupon proceeded to view the premises and said commissioners did thereafter on the 26 day of AUGUST, 1965, file their report in my office awarding damages as follows:

NAME	AMOUNT
TENANT <u>RUSSELL M. & ALVINA M. PARKER</u> THE <u>EQUITABLE LIFE</u> <u>PAR 19 ASSURANCE SOCIETY OF THE U.S. & DALLAS COUNTY</u>	\$ <u>14,717</u>
LEARNANT <u>LEONARD DOLMAGE</u>	\$ <u>200.00</u>
NOTE: THE AWARDED DAMAGES WERE MADE BY DECISION OF FIVE OF THE COMMISSIONERS, MR OSCAR BRANDT WOULD NOT AGREE AND THEREFORE DID NOT SIGN HIS NAME TO AWARD.	
TOTAL DAMAGES AWARDED	\$ <u>14,917</u>

I further certify that costs incident to this proceeding have been taxed as follows:

Serving notices as listed below:

Date	Name of Persons Served	Fee	Mileage	Rate	Amount	Total
8-6-65	CARL DAVIS	.75	-	.0910¢	.75	
8-4-65	CHESTER ALLEN	.50	38	3.00	4.30	5.55
8-4-65	DALLAS COUNTY	.50	-	-	.50	
8-4-65	RUSSELL PARKER	.75	28	2.80	3.55	
8-4-65	ALVINA PARKER	.50	-	-	.50	
8-4-65	DALLAS COUNTY	.50	-	-	.50	4.55
8-4-65	THOMAS FORRETT	.50	36	3.60	4.35	
8-4-65	ETHEL FORRETT	.50	-	-	.50	
8-4-65	DALLAS COUNTY	.50	-	-	.50	5.35
ADDITIONAL SERVICES LISTED BELOW						

Sheriff, Summoning and attending commissioners----- 7.50

Sheriff, Mileage while attending commissioners,
22 Miles @ .0910¢ \$ 2.20

NAME	DATE	FEE	MILEAGE	AMOUNT	TOTAL
1. JOSEPHINE FORRET	8-6-65	.75	-	.75	
2. ROBERT DECAMP	8-5-65	.50	-	.50	
3. WYNETTE WILLIAMS	8-5-65	.50	-	.50	
4. HARRY WILLIAMS	8-5-65	.50	36	4.20	
5. LEONARD DOLMAGE	8-5-65	.50	36	4.10	
6. DALLAS COUNTY	8-4-65	.50	-	.50	\$10.45

9.00

TOTAL DUE SHERIFF

\$35.60

-2-

A.O. LUDWIG of PERRY, IOWA, Iowa

<u>ONE</u> day service	-----	\$ 25.00
<u>38</u> miles at <u>.07104</u>	-----	3.80
<u>ONE</u> meals	-----	1.50
Lodging _____ Hotel _____	-----	
Total	-----	\$ <u>30.30</u>

CLARENCE JOHNSON of WINTERSETT, IOWA, Iowa

<u>ONE</u> day service	-----	\$ 25.00
<u>42</u> miles at <u>.07104</u>	-----	4.20
<u>ONE</u> meals	-----	1.50
Lodging _____ Hotel _____	-----	
Total	-----	\$ <u>30.66</u>

H.C. OVERBECK of BOONE, IOWA, Iowa

<u>ONE</u> day service	-----	\$ 25.00
<u>78</u> miles at <u>.07104</u>	-----	7.80
<u>ONE</u> meals	-----	1.51
Lodging _____ Hotel _____	-----	
Total	-----	\$ <u>34.31</u>

JAY G. HEMPHILL of YALE, IOWA, Iowa

<u>ONE</u> day service	-----	\$ 25.00
<u>85</u> miles at <u>.07104</u>	-----	8.50
<u>ONE</u> meals	-----	1.25
Lodging _____ Hotel _____	-----	
Total	-----	\$ <u>34.75</u>

RAY RUNYAN of CARLISLE, IOWA, Iowa

<u>ONE</u> day service	-----	\$ 25.00
<u>80</u> miles at <u>.07104</u>	-----	8.00
<u>ONE</u> meals	-----	1.51
Lodging _____ Hotel _____	-----	
Total	-----	\$ <u>34.51</u>

_____ of _____, Iowa

_____ day service	-----	\$ _____
_____ miles at <u>.07104</u>	-----	_____
_____ meals	-----	_____
Lodging _____ Hotel _____	-----	
Total	-----	\$ _____

Given under my hand this 26 day of AUGUST, 1965.

Robert W. [Signature]
 Sheriff of _____ County, Iowa

CONDEMNATION COMMISSIONERS
STATEMENT

To the Sheriff of Dallas County

This is to certify that my fee and expense as a member of the commission in the matter of the condemnation of certain real estate for primary road right-of-way on Project 1-80. 3(11) 113, hearing having been held on the 26 day of August, 19 65, is as follows:

<u>1</u>	day service at \$25.00.....	\$ <u>25</u>
<u>85</u>	miles at <u>.07.00</u>	<u>8.50</u>
<u>1</u>	meals.....	<u>1.25</u>

Lodging at _____ Hotel at _____,
Iowa.....

Given under my hand this _____ day of _____, 19 _____.

Signed Jay C. Hemphill
Commissioner



CONDEMNATION COMMISSIONERS
STATEMENT

To the Sheriff of Lalla County

This is to certify that my fee and expense as a member of the commission in the matter of the condemnation of certain real estate for primary road right-of-way on Project 780-3(11) 113B, hearing having been held on the 26 day of Aug, 1965, is as follows:

<u>1</u> day service at \$25.00.....	\$ <u>25.00</u>
<u>78</u> miles at <u>07.50</u>	<u>7.80</u>
<u>1</u> meals.....	<u>1.51</u>

Lodging at Home Hotel at _____
Iowa.....

Given under my hand this 26 day of Aug, 1965.

[Signature]
Commissioner

Box 111
Wentworth, Iowa

CONDEMNATION COMMISSIONERS
STATEMENT

To the Sheriff of Dallas County

This is to certify that my fee and expense as a member of the commission in the matter of the condemnation of certain real estate for primary road right-of-way on Project I-80-3(11)113 B, hearing having been held on the 26 day of August, 1965, is as follows:

<u>1</u>	day service at \$25.00.....	\$ <u>25.00</u>
<u>42</u>	miles at .07.104.....	<u>4.20</u>
<u>1</u>	meals.....	<u>1.46</u>

Lodging at _____ Hotel at _____,
Iowa.....

Given under my hand this 26 day of August, 1965.

Clarence Johnson
Commissioner

CONDEMNATION COMMISSIONERS
STATEMENT

To the Sheriff of Dallas County

This is to certify that my fee and expense as a member of the commission in the matter of the condemnation of certain real estate for primary road right-of-way on Project L.H. 30113 Hwy "B" hearing having been held on the 16 day of August, 1965, is as follows:

<u>1</u> day service at \$25.00.....	<u>\$15.00</u>
<u>33</u> miles at <u>.07</u>	<u>3.50</u>
<u>1</u> meals.....	<u>1.50</u>

Lodging at _____ Hotel at _____
Iowa..... 30.30

Given under my hand this 16 day of August, 1965.

[Signature]
Commissioner

CONDEMNATION COMMISSIONERS
STATEMENT

To the Sheriff of _____ County

This is to certify that my fee and expense as a member of the commission in the matter of the condemnation of certain real estate for primary road right-of-way on Project _____, hearing having been held on the _____ day of _____, 19____, is as follows:

_____ day service at \$25.00.....\$ _____
_____ miles at .07.10.4..... _____
_____ meals..... _____

Lodging at _____ Hotel at _____,
Iowa..... _____

Given under my hand this _____ day of _____, 19____.

Commissioner

