

State of : Nebraska
County of : Dodge

Recording Requested By And
When Recorded Return To:

Northern Natural Gas Company
1400 Smith
Houston, Texas 77002
Attn: General Counsel

Mail Tax Statements To:

Northern Natural Gas Company
P. O. Box 1188
Houston, Texas 77251-1188
Attn: Supervisor. Ad Valorem Tax

FILED	1-7-90
5014307	By: JFC

FILED
BOOK 210 PAGE 922

91 JAN -7 AM 11:13

Jody C. Goodrich
REGISTRAR OF DEEDS
CIVIL COURTS

W
V-Lee
V-Lee
348
JUL 2

CONVEYANCE, ASSIGNMENT AND BILL OF SALE

KNOW ALL MEN BY THESE PRESENTS:

This Conveyance, Assignment and Bill of Sale (this "Conveyance"), effective as of December 31, 1990, at 11:20 p.m. Houston, Texas time (the "Effective Time"), is from **ENRON CORP.**, a Delaware corporation, (being the corporation formerly known as **NORTHERN NATURAL GAS COMPANY**, a Delaware corporation (herein called "Northern"), which by certificate of amendment filed with the Secretary of State of Delaware on or about March 28, 1980, changed its name to **INTERNORTH, INC.**, a Delaware corporation, which by certificate of amendment filed with the Secretary of State of Delaware on or about April 10, 1986, changed its name to **ENRON CORPORATION**, a Delaware corporation, which by certificate of amendment filed with the Secretary of State of Delaware on or about April 17, 1986, changed its name to **Enron Corp.**, with its general office at 1400 Smith, Houston, Texas 77002 (herein called "Grantor"), in favor of **NORTHERN NATURAL GAS COMPANY**, a Delaware corporation, with its general office at 1400 Smith, Houston, Texas 77002 and whose mailing address is P. O. Box 1188, Houston, Texas 77251-1188: Attn: General Counsel (herein called "Grantee").

WHEREAS, on or about February 20, 1937, INTERSTATE PRODUCTION COMPANY, a Delaware corporation, merged into Northern; on or about September 21, 1931, MISSOURI VALLEY PIPELINE COMPANY, a Delaware corporation, changed its name to Northern Gas and Pipeline Company; on or about February 20, 1937, NORTHERN FUEL SUPPLY COMPANY, a Delaware corporation, merged into Northern; on or about June 30, 1934, NORTHERN GAS AND PIPELINE COMPANY, a Delaware corporation, merged into Northern; and on or about December 30, 1960, PERMIAN BASIN PIPELINE COMPANY, a Delaware corporation, merged into Northern; and

WHEREAS, Grantor owns 100% of the issued and outstanding capital stock of Grantee and wishes to convey to Grantee, as a contribution to the capital of Grantee, the Subject Property, herein described, being a portion of the assets of Northern Natural Gas Company, a division of Grantor.

PART I

GRANTING AND HABENDUM CLAUSES

A. GRANTING AND HABENDUM CLAUSES.

For good and valuable consideration, the receipt and sufficiency of which Grantor hereby acknowledges, Grantor hereby grants, bargains, assigns, conveys and delivers unto Grantee, its successors and assigns, all right, title, interest and estate of Grantor in and to the following described property, Save and Except any Excepted Property, herein defined. (collectively, the "Subject Property"):

1. Fee Lands. The tracts or parcels of land, interests in land and other interests, if any, described in Part I of Exhibit A hereto, (the "Fee Lands");
2. Pipelines. The pipelines described in Part II of Exhibit A hereto, and all extensions thereof and all additions thereto, whether or not expressly described herein, and all pipelines located on the Easements, herein defined, (the "Pipelines");
3. Easements. The easements, rights of way, servitudes, leases, surface leases, surface rights, interests in land, permits, licenses, grants affecting land, other interests, franchises, ordinances, orders, privileges, consents, condemnation judgments or awards, judgments or declaration of taking and judgments in trespass to try title and other judicial actions relating to title to land or interests in land, if any, described in Part III of Exhibit A hereto, and all amendments, corrections and restatements thereof and any other instruments granted in lieu of or in addition to the foregoing, if any, together with and including, without limitation, all easements, rights of way, servitudes, leases, surface leases,

surface rights, interests in land, permits, licenses, grants affecting land, other interests, franchises, ordinances, orders, privileges, consents, condemnation judgments or awards, judgments on declaration of taking, judgments in trespass to try title or other judicial actions, possessory and prescriptive rights, titles, interests and estates of Grantor, and its predecessors in interest, if any, relating or appurtenant to the Fee Lands and Pipelines, whether or not expressly described herein, including, without limitation, those relating or appurtenant to streets, alleys, roads, highways, railroads, rivers, canals, ditches, watercourses, bridges, State and National parks, forests and wilderness areas, public grounds and structures (the "Easements"); and

4. Other Interests.

a. The other interests, if any, described in Part IV of Exhibit A (the "Other Interests");

b. To the extent Grantor may convey the same under and pursuant to applicable law, all right, title, interest and estate of Grantor of any nature whatsoever in and to any lands and interests in land, together with all improvements, buildings, structures, pipelines, fixtures and appurtenances of every kind or nature thereon, if any, located in the jurisdictions listed on Part V of Exhibit A hereto;

c. With respect to any deed, assignment or conveyance from Grantor, or a predecessor in title of Grantor, as grantor, in favor of a third party, as grantee, including those shown in any Part of Exhibit A, which deeds, assignments and conveyance are or may be shown in the context of a "Save and Except" provision listing prior conveyances, (herein called "Prior Conveyance by Grantor"), all easements, rights-of-way and other rights, titles and interests, if any, reserved by Grantor, or a predecessor in title of Grantor, in such Prior Conveyance by Grantor;

d. The right, title and interest, if any, reserved by or granted to the Grantor, or a predecessor in title of Grantor, pursuant to the amendments, modification agreements, partial releases, quitclaims and other instruments, if any, relating to the properties and interests described elsewhere in this Conveyance, including those described in Part VI of Exhibit A (the "Amendments, Partial Releases and Other Instruments"). The Amendments, Partial Releases and Other Instruments are amendments, partial releases and other instruments heretofore executed and delivered by Grantor, or a predecessor in title of Grantor, relating to lands or instruments described elsewhere in this Conveyance, and

e. With respect to the property described in Items IA1 through and including IA4d above, all improvements, buildings, structures, pipelines, fixtures and appurtenances, if any, of every kind or nature located thereon, and all right, title, interest and estate, if any, of Grantor in and to any land adjacent or contiguous thereto, whether

or not expressly described herein, together with all stations, substations, pumping stations, meter stations, meter houses, regulator houses, pumps, meters, tanks, scrapers, cathodic or electric protection equipment, bypasses, regulators, drips, engines, pipes, gates, fittings, valves, connections, telephone and telegraph lines, radio towers, electric power lines, poles, wires, casings, headers, underground and aerial river crossings, appliances, fixtures, wells, caverns, underground storage facilities and formations and all gas and other minerals stored or located therein, terminals, rail or truck racks and all appurtenances of every kind and character, together with all and singular the tenements, hereditaments and appurtenances belonging or in any wise appertaining to such property, or any part thereof, together with and including, without limitation, reversions, remainders, options, rents, revenues, issues, earnings, income, products and profits thereof, and all the right, title, interest and claim whatsoever, at law as well as in equity, of Grantor in and to the above described property from and after the Effective Time;

SAVE AND EXCEPT from the property described in Items IA1 through and including IA4 above, the property and interests, if any, described in Exhibit B hereto (herein called the "Excepted Property").

TO HAVE AND TO HOLD the Subject Property, subject to the terms and conditions hereof, unto Grantee, its successors and assigns, forever.

PART II

OTHER TERMS AND CONDITIONS

A. PERMITTED ENCUMBRANCES.

This Conveyance is made and accepted expressly subject to (a) the Amendments, Partial Releases and Other Instruments; (b) all recorded and unrecorded liens, charges, easements, rights-of-way, encumbrances, contracts, agreements, instruments, obligations, defects, interests, options and preferential rights to purchase and all laws, rules, regulations, ordinances, judgments and orders of governmental authorities or tribunals having or asserting jurisdiction over the Subject Property or the business and operations conducted thereon, in each case to the extent the same are valid, enforceable and affect the Subject Property; (c) all matters that a current survey or visual inspection, including probing for pipelines, would reflect and (d) the Assumed Obligations, herein defined.

B. ASSUMPTION OF THE ASSUMED OBLIGATIONS; INDEMNIFICATION BY GRANTEE.

1. "Assumed Obligations" shall mean all debts, obligations and liabilities of Grantor, if any, relating to the Subject Property attributable to all periods prior to, at and

after the Effective Time, of whatever nature, however evidenced, whether actual or contingent, whether known or unknown, whether arising under contract or tort or under the laws, ordinances, rules, regulations, orders or judgments of governmental, regulatory and judicial authorities having or asserting jurisdiction over the Subject Property or otherwise.

2. Subject to the other provisions of this Conveyance, Grantee hereby assumes and agrees to perform, pay or discharge the Assumed Obligations, to the full extent that Grantor is obligated, or in the absence of this Conveyance would be obligated, to perform, pay or discharge such obligations. Without limiting the generality of the preceding sentence, Grantee agrees to protect, defend, indemnify and hold harmless Grantor in all respects relating to the Assumed Obligations, even as to matters caused by or resulting from Grantor's sole, joint, concurrent or contributory negligence, including, without limitation, all investigative costs, litigation costs (including, without limitation, attorneys' fees, court costs and other costs of suit) and all other costs and expenses relating to the foregoing, excluding only matters constituting the breach of or the failure to perform or satisfy any representation, warranty, covenant or agreement made by Grantor in connection with this Conveyance.

3. To make a claim hereunder, Grantor shall give notice to Grantee of the claim, together with a brief summary of such information with respect to such claim as is then reasonably available to Grantor. Upon such notification, Grantee shall undertake, at Grantee's expense, to defend or otherwise dispose of such claim and any litigation in connection therewith and to pay the amount of any final judgment rendered against Grantor or any settlement. Grantee shall be entitled to direct the defense through legal counsel of its choice with full cooperation of Grantor and to settle or otherwise dispose of the claim or litigation as it shall see fit; provided that Grantor may participate in such defense by advisory counsel selected by Grantor and at Grantor's expense. Grantor shall not settle any such asserted claim without the consent of Grantee.

C. DISCLAIMER OF WARRANTIES; SUBROGATION.

1. This Conveyance is made without warranty of title, express, implied or statutory, and without recourse, but with full substitution and subrogation of Grantee, and all persons claiming by, through and under Grantee, to the extent assignable, in and to all covenants and warranties by Grantor's predecessors in title and with full subrogation of all rights accruing under applicable statutes of limitation and all rights of action of warranty against all former owners of the Subject Property.

2. Grantee and Grantor agree that the disclaimers contained in this Section are "conspicuous" disclaimers. The Subject Property is conveyed to Grantee without recourse, covenant or warranty of any kind, express, implied or statutory. **WITHOUT LIMITING THE OTHER EXPRESS PROVISIONS HEREOF, GRANTEE SPECIFICALLY**

AGREES THAT GRANTOR IS CONVEYING THE SUBJECT PROPERTY "AS-IS", WITHOUT REPRESENTATION OR WARRANTY, EITHER EXPRESS OR IMPLIED (ALL OF WHICH GRANTOR HEREBY DISCLAIMS), AS TO (i) TITLE. (ii) TRANSFERABILITY, (iii) FITNESS FOR ANY PARTICULAR PURPOSES, MERCHANTABILITY, DESIGN OR QUALITY, (iv) COMPLIANCE WITH SPECIFICATIONS, CONDITIONS, OPERATION, (v) FREEDOM FROM PATENT OR TRADEMARK INFRINGEMENT, OR ABSENCE OF LATENT DEFECTS, OR (vi) ANY OTHER MATTER WHATSOEVER. TO THE EXTENT APPLICABLE (AND WITHOUT ADMITTING SUCH APPLICABILITY), GRANTEE ALSO HEREBY WAIVES THE PROVISIONS OF THE TEXAS DECEPTIVE TRADE PRACTICES CONSUMER PROTECTION ACT, CHAPTER 17, SUBCHAPTER E, SECTIONS 17.41, ET SEQ. (OTHER THAN SECTION 17.55, WHICH IS NOT WAIVED), TEX. BUS. & COM. CODE, AND ALL SIMILAR LAWS IN OTHER JURISDICTIONS. THE PROVISIONS OF THIS SECTION HAVE BEEN NEGOTIATED BY GRANTEE AND GRANTOR AFTER DUE CONSIDERATION AND ARE INTENDED TO BE A COMPLETE EXCLUSION AND NEGATION OF ANY REPRESENTATIONS OR WARRANTIES OF GRANTOR, EITHER EXPRESS, IMPLIED OR STATUTORY WITH RESPECT TO THE SUBJECT PROPERTY THAT MAY ARISE PURSUANT TO ANY LAW NOW OR HEREAFTER IN EFFECT OR OTHERWISE EXCEPT AS EXPRESSLY SET FORTH HEREIN.

3. Any covenants implied by statute or law by the use of the words "grant", "bargain", "assign", "convey" or "deliver", or any of them or any other words used in this Conveyance (including the covenant implied under Section 5.023 of the Texas Property Code) are hereby expressly disclaimed, waived and negated.

D. FURTHER ASSURANCES.

Grantor and Grantee agree to take all such further actions and to execute, acknowledge and deliver all such further documents that are necessary or useful in carrying out the purpose of this Conveyance. So long as authorized by applicable law so to do, Grantor agrees to execute, acknowledge and deliver to Grantee all such other additional instruments, notices, affidavits, deeds, conveyances, assignments and other documents and to do all such other and further acts and things as may be necessary or useful to more fully and effectively grant, bargain, assign, convey and deliver to Grantee the Subject Property conveyed hereby or intended so to be conveyed. In particular, without limitation, in the event that any Exhibit to this Conveyance omits to describe or inadequately or incorrectly describes any lands or interests in lands intended by Grantor to be conveyed to Grantee or excepted or reserved to Grantor hereby, Grantor shall execute such additional instruments as may be necessary or appropriate to supply or correct such descriptions and to effect such additional conveyance or reservation.

E. CONSENTS; RESTRICTION ON ASSIGNMENT.

If there are prohibitions against or conditions to the conveyance of one or more portions of the Subject Property without the prior written consent of third parties (other than consents of a ministerial nature which are normally granted in the ordinary course of business), which, if not satisfied, would result in a breach thereof by Grantor or would give an outside party the right to terminate Grantor's or Grantee's rights with respect to such portion of the Subject Property (herein called a "Restriction"), then any provisions contained in this Conveyance to the contrary notwithstanding, the transfer of title through this Conveyance shall not become effective with respect to such portion of the Subject Property unless and until such Restriction is satisfied or waived by the parties hereto. When and if such Restriction is satisfied or waived, the assignment of such portion of the Subject Property shall become effective automatically as of the Effective Time, without further action on the part of Grantor. If such Restriction is not satisfied or waived by the parties hereto within twenty-one (21) years after the death of the last to die of all descendants of the late Theodore H. Roosevelt, late President of the United States, who are living on the date this Conveyance is executed as reflected below, the transfer to Grantee of such portion of the Subject Property, if any, affected by such Restriction shall be null and void. Grantor and Grantee agree to use reasonable efforts to obtain satisfaction of any Restriction.

F. SEPARATE TRANSFERS.

Grantor, or Grantor and Grantee, may have executed and delivered, or may execute and deliver, certain separate transfers of individual lands, easements or instruments, which are included in the Subject Property, for filing with and approval by the United States of America and other governmental entities and agencies. Said separate transfers, if any, and this Conveyance shall, when taken together, be deemed to constitute the one Conveyance by Grantor of the applicable portion of the Subject Property. Said separate transfers, if any, to the extent required by law, shall be on forms prescribed, or may otherwise be on forms suggested, by said governmental entities and agencies. Said separate transfers, if any, are not intended to modify, and shall not modify, any of the terms, covenants and warranties set forth herein and are not intended to create, and shall not create, any additional covenants and warranties of or by Grantor to Grantee. Said separate transfers, if any, shall be deemed to contain all of the terms and provisions of this Conveyance, as fully and to all intents and purposes as though the same were set forth at length in said separate transfer. This Conveyance, insofar as it pertains to any portion of the Subject Property as to which said separate transfers have been, or will be, executed for filing with and approval by the United States of America, or any other governmental entity or agency, is made and accepted subject to the approval of the United States of America or other appropriate governmental entities and agencies and to the terms of such approval, if and to the extent required by law.

PART III

MISCELLANEOUS

A. SUCCESSORS AND ASSIGNS; NO THIRD PARTY BENEFICIARY.

This Conveyance shall bind and inure to the benefit of Grantor and Grantee and their respective successors and assigns, but shall never be deemed to inure to the benefit of or be enforceable by any other party. Grantee, and any transferee of Grantee, may transfer any or all of the Subject Property, and the provisions hereof shall bind and benefit such transferee, with respect to the portion of the Subject Property so transferred, as if such transferee were Grantee.

B. GOVERNING LAW.

THIS CONVEYANCE SHALL BE GOVERNED BY, AND CONSTRUED IN ACCORDANCE WITH, THE LAWS OF THE STATE OF TEXAS, EXCLUDING ANY CONFLICT OF LAW RULE WHICH WOULD REFER ANY MATTER TO THE LAWS OF ANOTHER JURISDICTION, EXCEPT TO THE EXTENT THAT IT IS MANDATORY THAT THE LAW OF THE JURISDICTION WHEREIN THE SUBJECT PROPERTY IS LOCATED SHALL APPLY.

C. THE EXHIBITS.

Reference is made to Exhibits A and B, which are attached hereto and made a part hereof for all purposes. Reference in the Exhibits to an instrument on file in the public records is made for all purposes, but shall not imply that such instrument is valid, binding or enforceable or affects the Subject Property or creates any right, title, interest or claim in favor of any party other than Grantee.

D. HEADINGS.

Headings are included in this Conveyance for convenience and shall not define, limit, extend, or describe the scope or intent of any provision.

E. COUNTERPARTS.

This Conveyance may be executed in any number of counterparts, each of which shall be an original, but all of which together shall constitute one and the same instrument.

WITNESS THE EXECUTION HEREOF on the 14th day of December 1990,
effective as of the Effective Time.

ENRON CORP.,
a Delaware corporation

(Corporate Seal)

By: *Robert J. Hermann*
Robert J. Hermann
Vice President - Tax

Attest:

Elaine V. Overturf
Elaine V. Overturf
Deputy Corporate Secretary

GRANTOR

NORTHERN NATURAL GAS COMPANY,
a Delaware corporation

(Corporate Seal)

By: *Peggy B. Menchaca*
Peggy B. Menchaca
Vice President and Secretary

Attest:

Elaine V. Overturf
Elaine V. Overturf
Deputy Corporate Secretary

GRANTEE

Attachments: Exhibit A: Subject Property
Exhibit B: Excepted Property

G:\ENR\NNG\CONVEY\NE7\COI:SSM 12-11-90 11:35am

STATE OF TEXAS §

COUNTY OF HARRIS §

The foregoing Conveyance, Assignment and Bill of Sale was acknowledged before me on December ~~14~~ 14, 1990, by Robert J. Hermann, as Vice President - Tax of ENRON CORP., a Delaware corporation, on behalf of said corporation.

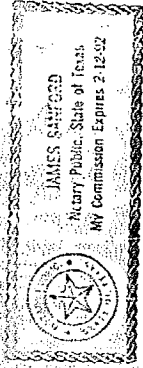



Notary Public in and for the
State of Texas

STATE OF TEXAS §

COUNTY OF HARRIS §

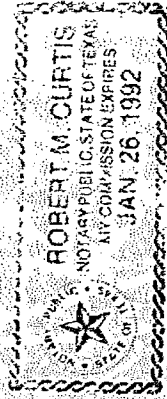
The foregoing Conveyance, Assignment and Bill of Sale was acknowledged before me on December 14, 1990, by Peggy B. Menchaca as Vice President and Secretary of NORTHERN NATURAL GAS COMPANY, a Delaware corporation, on behalf of said corporation.





Notary Public in and for the
State of Texas

EXHIBIT A

PREAMBLE TO EXHIBIT A TO
CONVEYANCE, ASSIGNMENT AND BILL OF SALE

from Enron Corp., as Grantor, to
Northern Natural Gas Company, as Grantee

1. Definitions. For purposes of this Preamble, unless the context otherwise requires, all terms employed herein that are defined in the Conveyance, Assignment and Bill of Sale to which the Exhibit, herein defined, is attached (the "Conveyance") shall have the meaning stated in the Conveyance.

2. The Preamble. This Preamble constitutes part of Exhibit A to the Conveyance (the "Exhibit"). The Exhibit is divided into six parts (singularly, "Part" and, collectively, "Parts"), as follows:

- Part I - Description of the Fee Lands.
- Part II - Description of the Pipelines.
- Part III - Description of the Easements.
- Part IV - Description of the Other Interests.
- Part V - Jurisdictions.
- Part VI - Amendments, Partial Releases and Other Instruments.

If none of the Subject Property of the classification covered by a Part is located in a given county, parish or recording jurisdiction or is intended to be conveyed by the Conveyance, such Part may be omitted from the Exhibit, may not be completed or may be marked "none".

In some instances, more than one Conveyance will be filed within a given county, parish or recording jurisdiction. In such event, Exhibit A to each such Conveyance will describe part, but not all, of the Subject Property located within such county, parish or recording jurisdiction. In addition, in some instances, certain portions of the Subject Property may be described in each such Conveyance.

If any portion of the Subject Property described in a Conveyance is located in two or more counties, parishes or recording jurisdictions, the description of such portion of the

Subject Property will be included in a Conveyance relating to both counties, parishes or recording jurisdictions.

If an easement or other instrument referred to in the Exhibit is a short form or a recording memorandum of an easement or other instrument, the description shall be deemed to include the short form or recording memorandum and also the easement or other instrument referred to therein.

The classification of the Subject Property herein as Part I (Fee Lands), Part II (Pipelines), Part III (Easements) and Part IV (Other Interests) is solely for convenience of reference. It is the intent of Grantor to convey all right, title, interest and estate of Grantor to Grantee, its successors and assigns, as to all of the Subject Property, regardless of its classification herein. Accordingly, without limiting the preceding sentences, neither the inclusion of an easement or conveyance of an interest other than fee title in Part I (Fee Lands), the inclusion of a deed conveying only fee title in Part III (Easements) or Part IV (Other Interests) nor any other misclassification shall be deemed to limit or defeat the conveyance by Grantor to Grantee, its successors or assigns, of Grantor's right, title, interest or estate in any lands, interest in land, easements, conveyances or deeds or other interest, wherever included in the Exhibit and however classified, excluding only an express reservation or exception. Any inconsistency, ambiguity or defect in the description of the lands, easements or instruments described herein shall be resolved in favor of the correct and valid description.

3. Format of Parts I, III, IV and VI. The format of Parts I (Fee Lands), III (Easements), IV (Other Interests) and VI (Amendments, Partial Releases and Other Instruments) of the Exhibit is as follows:

Heading:

Identification of the Part as Part I, III, IV or VI. The state and county, parish or recording jurisdiction where the applicable portion of the Subject Property is located.

Facility:

If included, administrative identification numbers and facility names are included only for convenience of reference, and not as part of the legal description.

Ref No.:

NNG No.:

P/L No.:

Type:

If included, the type of instrument, as reflected by Grantor's records. The type of instrument is included for convenience of reference, and not as part of the description.

Grantor:

The name of the grantor, lessor, licensor, assignor or other granting or assigning party of the easement or instrument described in the Exhibit. In the case of an easement or other instrument granted by a federal or state agency, the serial number, if any, may be shown.

Grantee:

If included, the name of the grantee, lessee, licensee, assignee or other recipient of the easement or instrument described in the Exhibit.

Instr.:

The date, effective date, acknowledgement date or other identification, date of the easement or instrument described.

Date:

File

If included, the file date of the easement or instrument described, as reflected by Grantor's records, in the applicable public records of the state and county, parish or recording jurisdiction shown in the heading of the Exhibit.

Date:

Book:

The recordation reference of the easement or instrument described in the applicable public records of the state and county, parish or recording jurisdiction shown in the heading of the Exhibit. The recordation reference is to the volume or book and page or file number, microfilm index number, instrument number, original act number, entry number or other reference or identification name and number of the applicable public records. The applicable public records may be the deed records, official public records of real property, official public records, conveyance records, lease records, contract records or other applicable public records that the county, parish or recording jurisdiction shown in the heading of the part may maintain or may have maintained for the recordation of deeds, easements, rights of way, servitudes, leases, surface leases, surface rights, interests in land, permits, licenses, grants affecting land, other interests, franchises, ordinances, orders, privileges, consents, condemnation judgments or awards, judgments on declaration of taking and judgments in trespass to try title or other judicial actions relating to title, if any, as the case may

Page:

File or

File No.:

be, at the time of filing. In the case of easements and other instruments relating to the federal offshore areas of Louisiana and Texas, the state and county or parish to which the recordation reference refers is the adjacent county or parish, as shown in the heading of the Part or in the description of such easement or other instrument, and reference is also made to the records of the Minerals Management Service, U. S. Department of Interior, for a description of such easements or other instruments, if any. If no recordation reference is shown, the easement or other instrument may not be recorded in such county, parish or recording jurisdiction.

The file number, if shown, is the County or Parish clerk's or recorder's file number, document number, film code number, reel and image number or other official identification number.

The punctuation, spacing and styling of the book and page number and the file number may or may not be the same as that of the clerk or recorder.

Description:

The Exhibit (except Part VI) describes the greater of (i) the lands described in the Exhibit under the heading "Description" or (ii) the lands and all other rights, titles, interests and estates described in the respective easements or other instruments described in the Exhibit, limited to the extent, but only to the extent of Grantor's right, title, interest and estate therein. The Conveyance shall never be deemed to convey, or purport to convey, any right, title, interest or estate in and to the lands described in this Exhibit that is greater than the right, title, interest and estate of Grantor therein.

An instrument described in the Exhibit (except Part VI) may be a deed, assignment or other instrument of transfer, which describes, conveys, assigns or transfers lands or interests in land described therein solely by reference to other deeds, assignments, easements and instruments, which may or may not be described separately in the Exhibit. In such event, the Exhibit

(except Part VI) describes the lands, easements and interests in land so described, conveyed, assigned or transferred in such deed, assignment or other instrument of transfer, whether or not the latter lands, deeds, assignments or other instruments are described separately in the Exhibit.

Certain land descriptions are shown in an abbreviated form as to section, township and range. In such descriptions, the following terms may be abbreviated as follows:

Northwest Quarter - NW/4 or NW1/4 or NW4 or NW;
Southwest Quarter - SW/4 or SW1/4 or SW4 or SW;
Southeast Quarter - SE/4 or SE1/4 or SE4 or SE;
Northeast Quarter - NE/4 or NE1/4 or NE4 or NE;
North Half - N/2 or N1/2 or N2;
South Half - S/2 or S1/2 or S2;
East Half - E/2 or E1/2 or E2;
West Half - W/2 or W1/2 or W2; and
Southeast Quarter of the Northeast Quarter -
SE/4 NE/4, SE1/4 NE 1/4, or SE4NE4 or SE4NE or
SE/4NE or SENE.

Southeast corner - SE/C or SE/Cor

The applicable section may be identified by the abbreviations SEC or S with the numeral(s) following SEC or S being the section number.

The township and range may be identified by the abbreviations TWP or T and RNG or R, with the numeral(s) following TWP or T being the township number and the numeral(s) following RNG or R being the range number. The township and range numbers may be followed by a N, S, E or W to indicate whether the township or range is North, South, East or West, respectively.

The description may contain the abbreviations "Lt", "L" or "Ls" for "Lot" or "Lots"; "Pt" or "Pts" for "Part" or "Parts"; "CG&M" for "oil, gas and minerals"; "UND" for "undivided"; "Int" for "interest", "Lt" for left in proper

context; "Rt" for right; "Cl", "Center/Ln" or "Center/L" for centerline; "Th" or "Thn" for thence; "Rd" for road or road in proper context; "Sd" for said; "Comm" for commencing; "Desc" for described and "POB" for point of beginning.

In Part IV, the "Description" may contain certain narrative entries which generally describe a right, interest or use granted by a specific instrument (e.g. "salt water p/1", "road crossing permit", etc.). Such entries are included for identification or convenience of reference but are not intended to enlarge, diminish or accurately describe the interest, rights, uses or permits granted by the instrument described.

Width:

The entry under the heading "width", if included, is shown for identification purposes and is not part of the description. The right, title, interest, and estate of Grantor may be an easement, right of way or other interest relating to a strip or other portion of the land described in the Exhibit, and such strip or other portion may or may not be shown under the heading "width" in the Exhibit. The width, if shown, may or may not be correct and shall never be deemed to diminish or enlarge the actual right, title, interest or estate of the Grantor or Grantee.

Land or
Instrument
Reference

Part VI (Amendments, Partial Releases and Other Instruments) is a list of certain amendments, modification agreements, partial releases and other instruments heretofore executed and delivered by Grantor, or Grantor's predecessor in title, relating to lands or instruments described elsewhere in this Exhibit, as reflected by Grantor's records. The list may not list all amendments, modification agreements and other instruments relating to such lands or instruments. The information shown under the heading "Land or Instrument Reference" is intended solely as an aid for the purpose of identifying the lands or instruments affected by the applicable amendment, modification agreement, partial release or other instrument. Such references may not be complete or correct and may not fully or accurately describe the effect of the instrument

listed. Such references are not intended as a description of lands described in the Conveyance or this Exhibit. Amendments, Partial Releases and Other Instruments are described in Part VI to the extent but only to the extent the same are legal, valid and enforceable, and such description shall never be deemed to amend or modify or change the legal effect, validity or enforceability of the instruments listed or the instruments affected thereby.

Part IV (Other Interests) is in two parts: Part A (Miscellaneous) and Part B (Access Rights). Part B (Access Rights) is a description of instruments granting access rights for pipeline or other purposes, which rights have been assigned or partially assigned to Grantor.

4. Format of Part II. The format of Part II is as follows:

Heading: Identification of Part II. The state and county or parish or recording jurisdiction where the pipeline is located.

Line No.: The number, name and description, if included, are an administrative identification number, name and description, as reflected by grantor's records, and are included for convenience of reference.

Starting Tract: These items identify the easement, right of way or grant where the pipeline starts and ends in the county or parish, as reflected by Grantor's records. The easement, right of way or grant is described more fully in the Exhibit. If no ending tract or point appears, the pipeline is located on land described in one easement or instrument.

A p p r o x .
Starting Point The descriptions are those of the easement, right of way or grant described as starting tract or ending tract.
in County: In most cases, the description is approximately accurate to a quarter section or the substantial equivalent thereof. The description may be approximate.

A p p r o x .
Ending Point
in County:

The information shown in Part II is intended as a general description or identification of the pipeline for purposes of the Conveyance and is not intended to limit the Conveyance. Reference is made to the actual pipeline as located on the ground for all purposes.

5. Format of Part V

Heading: Identification of Part V. The state.

Jurisdictions: List of counties, parishes or recording jurisdictions to which reference is made in LA4b of the Conveyance.

EXHIBIT A - PART I (SEE LANDS)
 DODGE COUNTY, NEBRASKA

1990/12/08

ELKHORN RIVER BRIDGE
 CROSSING

THE LANDS AND INTERESTS DESCRIBED IN THE
 FOLLOWING DEED(S) AND CONVEYANCE(S):

FILE NO.	TYPE	GRANTOR	GRANTEE	INSTR DATE	FILE DATE	BOOK	PAGE	FILE NO.	DESCRIPTION
00004	INTEREST	MISSOURI VALLEY PIPELINE COMPANY OF NEBRASKA	NORTHERN GAS AND PIPELINE COMPANY	08/29/32	11/25/32	069	051		BEG AT A PT 1322.15' S & 256' E OF NW/4 SEC 16-119N-R06E, T4 N 5 D05 02 MINS W 944.2', T4 N 04 D05 58 MINS E, 100', T4 S 5 D05 02 MINS E, 953', T4 N 100.4', TO POB AND CONTAINING 2.17 ACS M/L.
00004	WARRANTY DEED	HEINE, CLINTON D., AND ELIZABETH F. HEINE	NORTHERN NATURAL GAS CO.	12/08/69	12/21/69	094	528		A TRACT OF LAND IN THE NW/4 SEC 16-119N-R06E DESCR'D AS FOLLOWS: COMM AT NW/4 OF SD SEC 16, T4 S 1, 372.15', T4 E 256', T4 N 5 D05 2 MINS W 944.2', TO POB OF THE TRACT OF LAND HEREIN DESCR'D, SO PT BEING THE NW/4 OF THE BRIDGE SITE NOW OWNED NORTHERN NATURAL GAS CO., T4 N CONTAINING N 5 D05 2 MINS W 320', T4 N 944.2', T4 S 5 D05 2 MINS E 320', T4 W/4 IN A STRAIGHT LINE 100' TO POB.

EXHIBIT A - PART I (FEE LANDS)
 DOGGE COUNTY, IEBRASKA

1990/12/08

FACILITY	TRNG NO.	TYPE	GRANTOR	GRANTEE	INSTR DATE	FILE DATE	BOOK	PAGE	FILE NO.	DESCRIPTION
FARMONT OFFICE & WAREHOUSE	11363	WARRANTY DEED	SMAGGERTY, ROBERT E., AND BARBARA L. SMAGGERTY	NORTHERN NATURAL GAS CO.	06/29/79	06/29/79	180	473		TRACT OF LAND IN SW/4 SEC 2-117N-R8E, 6TH P.M., DESC'D AS 1/2 OF FOLLOWING DESCR'D PARCELS: FROM QTR QTR COR N SW/4 SEC 2-117N-R8E & ASSUMING S LINE SW/4 SW/4 SEC 2 TO BEAR DUE E & N. TH N 89 DGS 58 MINS 32" E ALONG QTR QTR LINE 521.58' TO POB; TH S 0 DGS 00 MINS 0" E 743.26'; TH N 89 DGS 57 MINS 23" E 737.70' TO WLY ROW OF US HWY #77-275; TH N 0 DGS 00 MINS 0" E ALONG SD ROW 743.01' TO QTR QTR LINE; TH S 89 DGS 58 MINS 32" W 737.70' TO POB.

THE LANDS AND INTERESTS DESCRIBED IN THE FOLLOWING DEED(S) AND CONVEYANCE(S):

EXHIBIT A - PART I (FREE LANDS)
 DODGE COUNTY, NEBRASKA

FACILITY	REG. NO.	TYPE	GRANTOR	GRANTEE	INST. DATE	FILE DATE	BOOK	PAGE	FILE NO.	DESCRIPTION
----------	----------	------	---------	---------	------------	-----------	------	------	----------	-------------

1990/12/08

FREMONT TBS

THE LANDS AND INTERESTS DESCRIBED IN THE FOLLOWING DEED(S) AND CONVEYANCE(S):

00174	WARRANTY DEED	WELCH, MAY H., AND EDWARD S. WELCH	NORTHERN NATURAL GAS CO.	10/18/35	11/01/35	071	245			ALL THAT TRACT IN NW/4 SEC 22-117N-R6E, E 6TH P.M. DESCR'D AS FOLLOWS: BEG AT PT BEING SEC OF NW/4 SEC 22-117N-R6E; TH N ALONG N & S 1/2 SEC LINE 1547.0' TO S PT SET FOR W/C OF DESC'D TRACT TO S LINE OF RR ROW; IN NW/4 ALONG & PARALLEL TO RR ROW 63' TO PT SET FOR W/C OF DESC'D TRACT; IN SW/4 AT RIGHT ANGLES TO RR ROW 25' TO PT SET FOR BOUNDARY OF DESC'D TRACT; IN NW/4 ALONG & PARALLEL WITH RR ROW 12' TO PT SET FOR BOUNDARY OF DESC'D TRACT; IN NW/4 AT BOUNDARY OF DESC'D TRACT; IN SW/4 AT RIGHT ANGLES TO RR ROW 25' TO PT SET FOR S/W/4 OF DESC'D TRACT; IN SE/4 & PARALLEL TO RR ROW 75' TO PT SET FOR E/C OF DESC'D TRACT; IN NW/4 SW/4 SET FOR W/C OF DESC'D TRACT; IN SE/4 & PARALLEL TO RR ROW 75' TO PT SET FOR
-------	---------------	------------------------------------	--------------------------	----------	----------	-----	-----	--	--	--

COMM AT SEC OF NW/4 SEC 22-117N-R6E, IN
 R/W N ALONG N & S 1/2 SEC LINE 1547.0';
 IN NW/4 ALONG & PARALLEL TO RR ROW 75';
 IN SW/4 & AT RIGHT ANGLES TO RR ROW 25';
 TO NW/4 LINE OF TRACT NOW OWNED OF
 RECORD BY NORTHERN NATURAL GAS CO.
 WHICH PT IS POB OF TRACT HEREIN DESCR'D;
 IN SW/4 ALONG W/4 LINE OF 50 NORTHERN
 NATURAL GAS TRACT 25'; IN NW/4 PARALLEL
 WITH RR ROW LINE 10'; IN NE/4 PARALLEL
 WITH NW/4 LINE OF 50 NORTHERN NATURAL
 GAS CO. TRACT 25'; IN SE/4 PARALLEL
 WITH RR ROW 10' TO POB, CONTAINING 0061

00174	WARRANTY DEED	WELCH, E. H., ETHEL WELCH, G. A. GRITZMACHER, AGNES V. GRITZMACHER, E. S. WELCH, MAE L. WELCH, GEORGE L. WELCH AND IRENE WELCH	NORTHERN NATURAL GAS CO.	11/09/46	01/07/47	089	062			COMM AT SEC OF NW/4 SEC 22-117N-R6E, IN R/W N ALONG N & S 1/2 SEC LINE 1547.0'; IN NW/4 ALONG & PARALLEL TO RR ROW 75'; IN SW/4 & AT RIGHT ANGLES TO RR ROW 25'; TO NW/4 LINE OF TRACT NOW OWNED OF RECORD BY NORTHERN NATURAL GAS CO. WHICH PT IS POB OF TRACT HEREIN DESCR'D; IN SW/4 ALONG W/4 LINE OF 50 NORTHERN NATURAL GAS TRACT 25'; IN NW/4 PARALLEL WITH RR ROW LINE 10'; IN NE/4 PARALLEL WITH NW/4 LINE OF 50 NORTHERN NATURAL GAS CO. TRACT 25'; IN SE/4 PARALLEL WITH RR ROW 10' TO POB, CONTAINING 0061
-------	---------------	--	--------------------------	----------	----------	-----	-----	--	--	--

FREMONT 185

1990/12/08

FACILITY	HWG NO.	TYPE	GRANTOR	GRANTEE	INSTR DATE	FILE DATE	BOOK PAGE	FILE NO.	DESCRIPTION
----------	---------	------	---------	---------	------------	-----------	-----------	----------	-------------

EXHIBIT A - PART 1 (FREE LANDS)
DODGE COUNTY, NEBRASKA

ACS, M/L

TRACT OF LAND IN NW/4 SEC 9-117A-RBE, 6TH P.M., DESCR'D AS FOLLOWS:
 COMM AT SW/C NW/4 NW/4 SEC 9; TH ONE E
 (ASSUMED BEARING) ALONG S LINE NW/4 NW/4
 SEC 9 167.6'; TH N AT RIGHT ANGLES TO
 AFOREMENTIONED LINE, TO N ROW OF COUNTY
 HWY 33; A POB; TH N 59'; TH E 107.5'; TH
 S 59' TO N ROW OF COUNTY HWY; TH N ALONG
 N ROW 107.5' TO POB, CONTAINING .25 ACS.
 M/L.

07905 WARRANTY DEED MAY, CHARLES W., AND ELIZABETH A. MAY
 NORTHERN NATURAL GAS CO. 04/10/65 04/22/65 142 120

THE LANDS AND INTERESTS DESCRIBED IN THE
 FOLLOWING DEED(S) AND CONVEYANCE(S):

1990/12/08 FACILITY REG. NO. TYPE GRANTOR GRANTEE INSTR. DATE FILE DATE BOOK PAGE FILE NO. DESCRIPTION

EXHIBIT A - PART 1 (SEE LANDS)
 DODGE COUNTY, NEBRASKA

1990/12/08

EXHIBIT A - PART 1 (SEE LANDS)
DODGE COUNTY, NEBRASKA

FACILITY	HRG NO.	TYPE	GRANTOR	GRANTEE	INSTA DATE	FILE DATE	BOOK	PAGE	FILE NO.	DESCRIPTION
HOCGER TBS #1	02329	WARRANTY DEED	RODGERS, WILL, AND AMELIA RODGERS	NORTHERN NATURAL GAS CO.	05/18/51	05/29/51	096	691		A TRACT OF LAND OUT OF THE SW/4 OF SEC 16-119N-R0E, DESCR'D AS FOLLOWS: COMM AT A PT 456' W & 33' E OF THE SW/C OF SD SEC 16; TH E 30'; TH S 50'; TH W 30'; TH M 50' TO POB.

THE LANDS AND INTERESTS DESCRIBED IN THE FOLLOWING DEED(S) AND CONVEYANCE(S):

TRACT OF LAND IN N/2 SE/4 SEC 6-17N-18E, MORE PARTICULARLY DESCR'D AS
AS FOLLOWS: BEG AT PT 1992; N & 40' E OF
SW/4 SE/4 SEC 6; TH N 100'; TH E 125';
TH S 100'; TH W 125'; TO POB.

REC. NO.	FILE NO.	BOOK	PAGE	FILE DATE	INSIR DATE	GRANTEE	GRANTOR	TYPE	AMOUNT	FACILITY
03625		104	186	05/26/54	05/15/54	NORTHERN NATURAL GAS CO.	MEHAFFEY, FRED, AND CARLIE MEHAFFEY	WARRANTY DEED		NORTH BEND T&S
THE LANDS AND INTERESTS DESCRIBED IN THE FOLLOWING DEED(S) AND CONVEYANCE(S):										
EXHIBIT A - PART 1 (FEE LANDS) DODGE COUNTY, NEBRASKA										
1990/12/08										

EXHIBIT A - PART I (FEE LANDS)
 DODGE COUNTY, NEBRASKA

1990/12/08

FACILITY	ING NO.	TYPE	GRANTOR	GRANTEE	INST. DATE	FILE DATE	BOOK	PAGE	FILE NO.	DESCRIPTION
PLATE RIVER BRIDGE CROSSING - NORTH	00010	IMORTURE	MISSOURI VALLEY PIPELINE COMPANY OF NEBRASKA	NORTHERN GAS AND PIPELINE COMPANY	08/29/32	11/25/32	069	051		BEG AT A PT 1285.77' N & 574.3' E OF SW/C SEC 27-117N-R8E, TH S 58 065 57 MINS E 100', TH S 33 055 03 MINS W 419', TH NLY ALONG NE BANK OF PLATTE RIVER 100', TH N 33 065 03 MINS E PARALLEL WITH A 100' FROM SE LINE THEREOF 419' TO POB, CONTAINING .96 ACS M/L.

THE LANDS AND INTERESTS DESCRIBED IN THE
 FOLLOWING DEED(S) AND CONVEYANCE(S):

1990/12/08

SCAIBNER TABS	FACILITY	IMG NO.	TYPE	GRANTOR	GRANTEE	INSTR DATE	FILE DATE	BOOK	PAGE	FILE NO.	DESCRIPTION
		00123	INTEREST	MISSOURI VALLEY PIPELINE COMPANY OF NEBRASKA	NORTHERN GAS AND PIPELINE COMPANY	08/29/32	11/29/52	069	051		TRACT OF LAND 30' BY 30' LOCATED IN SW/4 SW/4 SW/4 SEC 29-120N-R7E, DESCR AS FOLLOWS: BEG AT A PT ON N LINE OF SD SEC, 31' N OF SW/4 THEREOF, TH E 30' TO A STAKE SET FOR A CORNER, TH N 30' TO A STAKE SET FOR A CORNER, TH W 30' TO A STAKE SET FOR A CORNER, TH S 30' TO A STAKE SET FOR A CORNER TO POB, CONTAINING 100 SQUARE FT SURVEYED FOR A TOWN BORDER STATION LOT, ALL BEING LOCATED IN SEL 29-120N-R7E.
		00123	DEED	KASEL, EDWARD J., AND ANNA KASEL	NORTHERN NATURAL GAS CO.	08/26/52	10/02/52	099	553		TRACT OF LAND IN SW/4 SW/4 SEC 29-120N-R7E, DESCR AS FOLLOWS: CORN AT PT 63' N OF SW/4 OF SD SEC 29, WHICH PT IS 1/4 C OF TRACT NOW OWNED BY NORTHERN NATURAL GAS CO.; TH N ALONG W LINE OF SEC 29 20'; TH E 50'; TH S 50'; TH W 20' TO SEC OF A TRACT OWNED BY NORTHERN NATURAL GAS CO.; TH N AND ALONG E LINE OF TRACT OWNED BY NORTHERN NATURAL GAS CO. 30'; TH N AND ALONG N LINE OF TRACT OWNED BY NORTHERN NATURAL GAS CO. 50' TO POB.

THE LANDS AND INTERESTS DESCRIBED IN THE FOLLOWING DEED(S) AND CONVEYANCE(S):

EXHIBIT A - PART I (FEE LANDS)
 DOUGLASS COUNTY, NEBRASKA

1990/12/08

FACTILITY	REG. NO.	TYPE	GRANTOR	GRANTEE	INSTR. DATE	FILE DATE	BOOK	PAGE	FILE NO.	DESCRIPTION
	00643	WARRANTY DEED	GOLDER, JESSE S., AND LEONORA L. GOLDER	NORTHERN NATURAL GAS CO.	07/17/39	10/06/39	075	625		TRACT OF LAND IN TAX LOT 6, NW/4 SE/4

THE LANDS AND INTERESTS DESCRIBED IN THE
 FOLLOWING DEED(S) AND CONVEYANCE(S):

UNCLING TBS

SEC 3-120M-RDE, MORE PARTICULARLY DESCR'D
 AS FOLLOWS: BEG AT PT WHERE S LINE OF
 COUNTY ROAD INTERSECTS W LINE OF RR ROW,
 WHICH PT IS 156' S & 165' W OF NE/4 OF
 NW/4 SE/4 SD SEC 3; TH SW-1/4 ALONG W
 LINE OF ROW OF C&N RR CO. 32.45'; TH S
 03 DEG 11 MINS N 37.56'; TH N 6 DEG 49
 MINS W 30'; TH N 03 DEG 11 MINS E 50.10
 POS.

1990/10/12

EXHIBIT A - PART II (PIPELINES)
DODGE COUNTY, NEBRASKA

LINE NO.	LINE NAME	LINE DESCRIPTION	STARTING TRACT	ENDNG TRACT	APPROX STARTING POINT IN COUNTY	APPROX ENDING POINT IN COUNTY
HEB 406-1	NORTH BEND - (TBS ONLY)		HEB 406-1-001	HE/4 SE/4, NW/4 SE/4 SEC 6-117N-R5E		
HEB 528-1	FREMONT BRANCH LINE	6" LINE FROM 6" SIDE VALVE ON 16" LINE HEM 501-1 AND FROM 4" SIDE VALVE ON 18" LINE HEM 501-2 IN SEC 21 TO AND INCLUDING INLET VALVE AT TBS IN SEC 22-117N-R06, DODGE COUNTY (0.575 MILES)	HEB 528-1-001	ROW SEC 21-117N-R06 WHOSE C/L IS DESCRIBED AS BEING 7-1/2' ON EACH SIDE OF LINE BEG AT PT 92' N & 61' S OF NE/C SEC 21 117N-R06; TH N 76 DEG N 19 DEG 39' E 20'; TH N 76 DEG 39' E 88' TO PT ON E LINE OF SEC 21 21, PT 15 22' S OF NE/C OF SEC 21	W/2 NW/4, NW/4 NE/4 SEC 22-117N-R06, LYING S OF NW	
HEB 529-1	COLUMBUS BRANCH LINE - FIRST LINE	6" AND 8" LINE FROM 6" SIDE VALVE ON 10" LINE HEM 502-2 IN SEC 9-117N-R06, DODGE COUNTY TO AND INCLUDING INLET VALVE AT TBS IN SEC 20-117N-R1N, PLATTE COUNTY (6" - 28.026 MILES; 8" - 16.669 MILES)	HEB 529-1-001	HW/4 NW/4 SEC 9; & SW/4 SW/4 SEC 4-117N-R0E	W/4 NW/4 SEC 9; & SW/4 SW/4 SEC 4-117N-R0E	5/2 SW/4 SEC 6-117N-R5E
HEB 529-2	COLUMBUS BRANCH LINE - SECOND LINE	10" LINE FROM 10" SIDE VALVE ON 16" LINE HEM 501-1 AND FROM BLOCK VALVE ON 18" LINE HEM 501-2 IN SEC 9-117N-R06 DODGE COUNTY TO A POINT IN SEC 27-117N-R3E, COLLAX COUNTY (28.043 MILES)	HEB 529-2-001	HW/4 NW/4 SEC 9-117N-R0E	HW/4 NW/4 SEC 9-117N-R0E	5/2 SW/4 SEC 6-117N-R5E
HEB 530-1	BLAIN BRANCH LINE	6" LINE FROM 6" SIDE VALVE ON 16" LINE HEM 501-1 AND FROM 4" SIDE VALVE ON 18" LINE HEM 501-2 IN SEC 16-118N-R0E, DODGE COUNTY TO AND INCLUDING INLET VALVE AT TBS IN SEC 11-118N-R11E, WASHINGTON COUNTY (4" - 0.027 MILES; 6" - 20.432 MILES)	HEB 530-1-001	HEB 530-1-009	HE/4 SEC 16-118N-R0E & NW/4 SEC 15-118N-R0E	E/2 SE/4 SEC 7 118N-R0E
HEB 534-1	HOOPER BRANCH LINE	2" LINE FROM 2" SIDE VALVE ON 15" LINE HEM 501-1 AND FROM 2" SIDE VALVE ON 18" LINE HEM 501-2 TO AND INCLUDING INLET				

*Not to be
used
for
any
purpose
other
than
as
indicated
on
this
plan.*

1990/10/12

EXHIBIT A - PART II (PIPELINES)
DODGE COUNTY, NEBRASKA

LINE NO	LINE NAME	LINE DESCRIPTION	STARTING TRACT	ENDING TRACT	APPROX STARTING POINT IN COUNTY	APPROX ENDING POINT IN COUNTY
MEB 534-1	HOOPER BRANCH LINE	VALVE AT 185 ALL IN SEC 16-119N-R8E DODGE COUNTY (0.282 MILES)				
MEB 536-1	SCRIBNER BRANCH LINE	4" AND 2" LINE FROM 4" SIDE VALVE ON 16" LINE MEB 501-1 AND FROM 2" SIDE VALVE ON 18" LINE MEB 501-2 IN SEC 29-120N-R8E TO 18" LINE MEB 501-2 IN SEC 29-120N-R8E TO 18" LINE MEB 501-2 IN SEC 29-120N-R8E AND INCLUDING INLET VALVE AT 185 SEC 29-120N-R7E, ALL IN DODGE COUNTY (2" - 0.003 MILES; 4" - 5.332 MILES)				
MEB 538-1	UEHLING BRANCH LINE	2" LINE FROM 2" SIDE VALVE ON 16" LINE MEB 501-1 AND FROM 2" SIDE VALVE ON 18" LINE MEB 501-2 IN SEC 4-120N-R8D TO AND INCLUDING INLET VALVE AT 185 IN SEC 3-120N-R8E, ALL IN DODGE COUNTY (1.519 MILES)	MEB 538-1-001	MEB 538-1-003	N/2 SW/4 SEC 4-120N-R8E	N/2 SW/4 & TAX LOT 6 IN NW/4 SW/4 SEC 3-120N-R8E
MEB 501-1	PALMYRA TO SIOUX CITY REGULATOR STATION - FIRST LINE	8", 12", 18" AND 24" LINE FROM 20" SIDE VALVE ON 24" MAIN LINE MEB 401-1 AT PALMYRA COMPRESSOR STATION IN SEC 14-19N-R9E, OTIE COUNTY TO AND INCLUDING 12" INLET VALVE AT SIOUX CITY REGULATOR STATION IN SEC 33-129N-R9E, DAKOTA COUNTY (8" - 0.446 MILES; 16" - 79.751 MILES; 18" - 1,060 MILES; 20" - 44.212 MILES)	MEB 501-1-127	MEB 501-1-177	S/2 GOV'T LOT 7 (GOV'T LOT 7 BEING PART OF N/2 SW/4 SEC 27, THAT IS NOT IN RIVER) & GOV'T LOT 8 IN S/2 SW/4 SEC 27-117N-R8E	N/2 NW/4 SEC 4-120N-R8E
MEB 501-2	PALMYRA TO SIOUX CITY SECOND LINE	LOOP LINE PARALLELING MAIN LINE MEB 501-1 (INCLUDES ALL 11E-OVER LINES) (18" - 80.745 MILES; 20" - 42.165 MILES; 24" - 0.048 MILES)	MEB 501-2-013	MEB 501-2-190	TAX LOT 2, BEING 3.49 ACS, LYING N OF CAMP RR IN NE/4 OF SW/4 SEC/4 SEC 16-117N-R8E, & TAX LOT 5, BEING 9.27 ACS LYING IN SEC/4 OF NW/4 SEC/4 SEC 16-117N-R8E	N/2 NW/4 SEC 4-120N-R8E
MEB 501-3	PALMYRA TO SIOUX CITY	24" LINE PARALLELING MAIN LINE MEB 501-2	MEB 501-3-136	MEB 501-3-233	SE/4 NE/4 SEC 13-117N-R7E LYING	N/2 NW/4 SEC 4-120N-R8E

EXHIBIT A - PART II (PIPELINE)
DODGE COUNTY, NEBRASKA

LINE NO.	LINE NAME	LINE DESCRIPTION	STARTING TRACT	ENDING TRACT
NEW 501-3	THIRD LINE	INCLUDING ALL TIE-OVER LINES (123.819 MILES)		
1990/10/12			APPROX STARTING POINT IN COUNTY	APPROX ENDING POINT IN COUNTY

S.1/4 OF LINE PARALLEL WITH & 300'
S.1/4, MEASURED AT RT ANGLES FROM
CTR OF S.1/4 & BOUND MAIN TRACT
OF UP RR CO. & SE/4 OF SEC
13-17N-W/4E & LAND LYING E OF SEC
13, DOWN PLATTE RIVER TOGETHER
WITH ALL ACCRETIONS THERE TO SO
CONVEYANCE FROM DEED 104-511

EXHIBIT A - PART III (EASEMENTS)
DODGE COUNTY, NEBRASKA

REF NO.	REG. NO.	P/L NO.	TYPE	GRANTOR	GRANTEE	INSTR. DATE	FILE DATE	BOOK	PAGE	FILE	DESCRIPTION	WIDTH
1009673	MEM 501-1-127		EASEMENT	MCCARTHY, LILLY M. HORHEL, AND E. R. MCCARTHY		09/13/30	07/24/31	275		MISC	S/2 GOV'T LOT 7 & GOV'T LOT 8 IN RIVER) & GOV'T LOT 8 IN S/2 SW/4 PART OF N/2 SW/4 SEC 27, THAT IS NOT	
1009674	MEM 501-1-128		EASEMENT	PAYNE, MARY C.		08/09/30	10/03/30	025		L	GOV'T LOT 4, BEING FR. PART OF SW/4 NW/4 & GOV'T LOT 7, BEING N/2 W/2 SW/4 SEC 27-117N-RBE	
1009675	MEM 501-1-129		EASEMENT	WARD, MIRA M. HAWTHORNE		09/03/30	10/03/30	002	057	MISC	ROW DESCR'D AS BEG ON S MARGIN OF GOV'T LOT 3 SEC 27, NEAR SW/C OF SD LOT 3, THRU IN N/4LY DIRECTION & CROSSING RCW OF SD NEBRASKA POWER CO. A SHORT DISTANCE FROM SE/C OF NE/4 SEC 28; THRU PARALLEL TO SEC LINE BETWEEN SECS 28 & SEC 27 & BETWEEN SECS 21 & 22 N THRU NE/4 NE/4 SEC 28 & SE/4 SEC 21 THRU GOV'T LOTS 8 & 9 IN SEC 21 & THRU ACCRETION LANDS OWNED BY GRANTOR BETWEEN GOV'T LOTS 8 & 9 IN SD SEC 21-117N-RBE	
1009676	MEM 501-1-129A		EASEMENT	CHRISTENSEN, CYNTHIA, AND A. W. LARRY MURPHY		12/21/71	02/10/72	006	516	MISC	M 5' OF E 45' OF N/2 SE/4 SEC 4 & GOV'T LOTS 8 & 9 & ACCRETIONS HERETO SEC 21-117N-RBE	5 FT
1009677	MEM 501-1-130		EASEMENT	COURTRIGHT, WILLIAM J., AND MARY L. COURTRIGHT		09/16/30	10/03/30	L	004	MISC	TRACT N OF & ADJOINING ROW CONVEYED TO NE POWER CO. & COMM AT S LINE OF GOV'T LOT 1 IN NE/4 SEC 21-117N-RBE, TH N 1702.5 TO PT 106.5' S OF N LINE OF SD SEC, TH ON SIDE BEND TO 1889.5 FROM POB	15 FT
1009678	MEM 501-1-131		EASEMENT	STECHEK, JOS S., AND ROSA		09/03/30	10/03/30	L	020		PART SW/4 SE/4 SEC 16-117N-RBE	

EXHIBIT A - PART III (EASEMENTS)
DOUGLASS COUNTY, NEBRASKA

REF. NO.	ENG. NO.	P/L NO.	TYPE	GRANTOR	GRANTEE	INS. R. DATE	FILE DATE	BOOK	PAGE	FILE	DESCRIPTION	WIDTH
1009678			MISC	STECHEK								
1009679	NEM 501-1-131		EASEMENT	STECHEK, JOS S., AND ROSA STECHER		04/08/31	04/17/31	L	211		PART OF SW/4 SEC 16-117N-R8E, LYING S OF UNION PAC RR ROW EXC W 530' IN WIDTH THEREOF	
1009680	NEM 501-1-132		EASEMENT	LYMAN RICHEY SAND & GRAVEL CO.		09/12/30	09/12/30	L	006		SW/4 EXC UP & CONT RR ROW SEC 16-117N-R8E	
1009681	NEM 501-1-132		EASEMENT	LYMAN RICHEY SAND & GRAVEL CO.		04/17/31	04/20/31	L	214		SW/4 SEC 16-117N-R8E, LYING S & W OF UP RR CO. ROW	532 FT
1009684	NEM 501-1-133		EASEMENT	COLSON REALTY CORP.		09/16/30	10/13/30	L	003		TRACT ALONG & ADJOINING PUBLIC HWY ON N SIDE OF E/2 NW/4 SEC 16-117N-R8E & CONTN AT N LINE OF PART ON S OF SD TRACT, TR ROWN N 2067'. P/L TO BE LOCATED THEREON SHALL BE PLACED NEAR N LINE OF SD 15' TRACT AS CAN CONVENIENTLY BE DONE. ALSO ROW FOR LAYING GAS P/L FROM N END OF TRACT ABOVE DESC'D ROWN 498' W/4LY THROUGH NW/4 NW/4 SEC 16 TO PT ON S MARGIN OF HWY ON N OF SD SEC AT PT 276'. W OF N LINE OF N LINE OF HWY ROWN N & S THROUGH CENTER OF NW/4 OF SD SEC 16-117N-R8E	
1009686	NEM 501-1-134		EASEMENT	TURNER, LUCINDA G.		08/23/30	10/03/30	L	024		SW/4 SEC 9-117N-R8E	
1009687	NEM 501-1-135		EASEMENT	HENRY, NETS, AND DAGMAR E. HENRY		08/12/30	10/03/30	L	019		SW/4 NW/4 SEC 9-117N-R8E	
1009688	NEM 501-1-136		EASEMENT	HANSEN, ANDREW, AND		08/13/30	10/03/30	L	027		NW/4 NW/4 SEC 9 & SW/4 SW/4 SEC 9	

EXHIBIT A - PART III (EASEMENTS)
DOUGLASS COUNTY, NEBRASKA

REF. NO.	PL. NO.	TYPE	GRANTOR	GRANTEE	INST. DATE	FILE DATE	BOOK	PAGE	FILE	DESCRIPTION	MIDTH
1009688	NEH 501-1-137	EASEMENT	HENRIETTA HANSEN		08/13/30	10/03/30	1	026		4-117N-RBE NW/4 SW/4 & SW/4 NW/4 SEC 4-117N-RBE	
1009689	NEH 501-1-137	EASEMENT	KNOELL, W. H.		08/13/30	10/03/30	1	026		4-117N-RBE NW/4 SW/4 & SW/4 NW/4 SEC 4-117N-RBE	
1009690	NEH 501-1-138	EASEMENT	KNOELL, FRANK, AND MARGUERITE KNOELL		08/13/30	10/03/30	1	023		NW/4 NW/4 SEC 4-117N-RBE	
1009691	NEH 501-1-139	EASEMENT	NELSON, MARTIN, AND MARY NELSON		08/14/30	10/03/30	1	045		W/2 SW/4 SEC 33-118N-RBE	
1009692	NEH 501-1-140	EASEMENT	KNOELL, EDWARD		09/27/30	10/03/30	1	018		W/2 NW/4 SEC 33-118N-RBE	
1009693	NEH 501-1-141	EASEMENT	CHRISTENSEN, H. C., AND DORINEA CHRISTENSEN		08/14/30	10/03/30	1	046		SW/4 SEC 28-118N-RBE	
1009694	NEH 501-1-142	EASEMENT	ANDERSEN, JOHN C.		08/11/30	10/03/30	1	049		S/2 NW/4 SEC 28-118N-RBE	
1009695	NEH 501-1-143	EASEMENT	HARMS, MARIE, AND IRMO H. HARMS		08/12/30	10/03/30	1	050		W/2 NW/4 SEC 28-118N-RBE	
1009696	NEH 501-1-144	EASEMENT	HARMS, JAMES H., AND MARIA HARMS		08/12/30	10/03/30	1	051		S/2 SW/4 & S/2 SW/4 SEC 21-118N-RBE	
1009697	NEH 501-1-145	EASEMENT	NELSON, ANDREW L., AND ELVERA NELSON		08/14/30	10/03/30	1	042		SW/4 NW/4 & NW/4 SW/4 SEC 21-118N-RBE	
1009698	NEH 501-1-146	EASEMENT	CHRISTENSEN, ABE R., CARL THEO CHRISTENSEN AND ERMA CHRISTENSEN		08/13/30	10/03/30	1	047		W/2 NW/4 SEC 21-118N-RBE	
1009699	NEH 501-1-147	EASEMENT	JENSEN, MINNIE		08/11/30	10/03/30	1	035		S/2 SW/4 SEC 16-118N-RBE	

EXHIBIT A - PART III (EASEMENTS)
 DOGGE COUNTY, NEBRASKA

REF NO.	IMG NO.	P/L NO.	TYPE	GRANTOR	GRANTEE	INST. DATE	FILE DATE	BOOK	PAGE	FILE	DESCRIPTION	WIDTH
1009699												
1009700	NEM 501-1-148		EASEMENT	LARSEN, JORGEN, AND KAREN MARIE LARSEN		08/11/30	10/03/30	L	034		M/2 SW/4 SEC 16-118N-R8E	
1009701	NEM 501-1-149		EASEMENT	KOEHNHACK, LOUIS H.		08/11/30	10/03/30	L	032		M/4 SEC 16-118N-R8E	
1009702	NEM 501-1-149		EASEMENT	KOEHNHACK, L. H.		06/24/31	06/28/31	L	229		M/4 SEC 16-118N-R8E	
1009703	NEM 501-1-150		EASEMENT	SEXTON, THOMAS C., AND EMMA SEXTON		06/04/31	12/31/31	L	342		SW/4 SEC 9-118N-R8E, & RUNN IN SUBSTANTIALLY N & S DIRECTION AS NOW STAKED & LOCATED & CONSTRUCTED ON E/2 W/2 SW/4	
1009704	NEM 501-1-151		EASEMENT	ABBOTT, GERTRUDE S., AND CHARLES E. ABBOTT		10/04/30	01/12/31	L	121		M/4 SEC 9-118N-R8E, RUNN IN SUBSTANTIALLY N & S DIRECTION AS NOW STAKED & LOCATED ON E/2 W/2 NW/4	
1009705	NEM 501-1-152		EASEMENT	SHAFFER, JACOB G., AND ELIZABETH SHAFFER		09/04/30	10/03/30	L	055		SEC 4, TH N/4LY THRU SD SEC 4 & SEC 33-119N-R8E	
1009706	NEM 501-1-153		EASEMENT	BUSCH, GEORGE N., AND ELLA BUSCH		09/04/30	10/03/30	L	053		ROM DESC'D AS COMM AT PT ON S LINE OF NW/4 SEC 28-119N-R8E, APPROX 1510' E OF W LINE OF SD SEC 28; TH IN N/4LY DIRECTION TO PT ON N LINE OF SD SEC 28, 1618' E OF W LINE OF SD SEC 28; TH N/4LY TO N LINE OF SE/4 SW/4 SEC 21, TO PT 327' E OF NW/4 OF SD SE/4 SW/4	
1009707	NEM 501-1-154		EASEMENT	HAHN, CARL J., AND MINNIE		10/10/30	01/12/31	L	123		ROM DESC'D AS COMM ON S LINE OF NE/4	

EXHIBIT A - PART III (EASEMENTS)
 DOGGE COUNTY, NEBRASKA

REF NO.	ENG NO.	P/L NO.	TYPE	GRANTOR	GRANTEE	INSTA DATE	FILE DATE	BOOK	PAGE	FILE	DESCRIPTION	WIDTH
1009707				HAHN							SW/4 SEC 21-119N-RBE, PT 1647' E OF N LINE OF SD SEC 21 TH IN N/4LY DIRECTION TO PT 11 NW/4 OF SD SEC 21 ON N MARGIN OF CHICAGO & NORTHWESTERN RR ROW, WHICH PT IS 1419' FROM PT RR ROW, WHICH PT IS 1419' FROM PT WHERE N MARGIN OF SD RR ROW INTER'S N LINE OF SD SEC 21	
1009708	HEM 501-1-155		EASEMENT	MAITZEN, JOHN M.		10/25/30	01/12/31	L	124		ROW DESC'D AS COMM ON 1/2 LINE OF SEC 21-119N-RBE, AT PT 1284' E OF NW/4 OF SD SEC 21; TH S-LY THRU THAT POSITION NW/4 OF SD SEC 21 TO PT ON N MARGIN OF CHICAGO & NORTHWESTERN RR ROW 1419' SELTY FROM PT WHERE SD N LINE OF RR ROW CROSSES N LINE OF SD SEC 21	
1009709	HEM 501-1-156		EASEMENT	ROGERS, WILLIAM, AND EMELIA ROGERS		09/04/30	11/03/30		059		S/2 NW/4 SEC 16-119N-RBE, COMM AT PT ON S MARGIN 1284' E OF SW/C OF SEC 16 SW/4 SEC 16-119N-RBE	
1009710	HEM 501-1-156		EASEMENT	ROGERS, WILL, AND EMELIA ROGERS		04/02/31	04/08/31	L	194		SW/4 SEC 16-119N-RBE	
1009712	HEM 501-1-157		EASEMENT	SCHWAB, ADAM, AND MRS. ADAM SCHWAB		08/11/30	10/03/30	L	044		S/2 NE/4 S/4 SEC 5 & E/2 NE/4 SEC 8 & W/2 SW/4 SEC 9 & NW/4 NW/4 SEC 16-119N-RBE	
1009716	HEM 501-1-158		EASEMENT	UEHLING, M. A., AND DORA UEHLING		08/14/30	10/03/30	L	009		E/2 SE/4 SEC 8-119N-RBE	
1009715	HEM 501-1-159		EASEMENT	SCHWAB, PAULINE		08/11/30	10/03/30	L	008		SE/4 SE/4 SEC 5-119N-RBE	
1009716	HEM 501-1-160		EASEMENT	HOEGERMEYER, OTTO, AND LYDIA HOEGERMEYER		09/04/30	10/03/30	L	017		SE/4 NE/4 SEC 5-119N-RBE	

EXHIBIT A - PART III (EASEMENTS)
DOUGLASS COUNTY, NEBRASKA

REF NO.	TRG NO.	P/L NO.	TYPE	GRANTOR	GRANTEE	INSTR DATE	FILE DATE	BOOK	PAGE	FILE	DESCRIPTION	WIDTH
1009717	NEM 501-1-161		EASEMENT	HOEGEMEYER, H. CHRIS, AND EMMA HOEGEMEYER		08/12/30	10/03/30	L	010		W/2 NE/4 SEC 5-119-RBE	
1069718	NEM 501-1-162		EASEMENT	KROEGER, FREDRICH, AND FRIEDERICKE KROEGER		08/26/30	10/03/30	L	012		W/4 SE/4, W/4 NE/4, S/2 SW/4 ME/4 & W/2 N/2 SW/4 NE/4 SEC 5-119-RBE	
1009720	NEM 501-1-163		EASEMENT	KROEGER, HARRY J., AND CLARA M. KROEGER		08/12/30	10/03/30	L	013		S/2 N/2 SW/4 NE/4 SEC 5-119-RBE	
1009722	NEM 501-1-165		EASEMENT	HOEGEMEYER, GEORGE, AND MARIE HOEGEMEYER		08/25/30	10/03/30	L	015		W/2 SE/4 SEC 31-120N-RBE	
100724	NEM 501-1-166		EASEMENT	MOELLER, CASPER, J. H. L. MOELLER AND FREDA MOELLER		08/26/30	04/15/31	L	194		SW/4 & E/2 NW/4 SEC 32-120N-RBE	
1009726	NEM 501-1-167		EASEMENT	MONNICH, HENRY T.		08/14/30	10/03/30	L	007		SW/4 & SW/4 NE/4 SEC 29-120N-RBE	
1009727	NEM 501-1-167		EASEMENT	MONNICH, BERTHA, GEORGE H. MONNICH, GESINE MONNICH AND HENRY T. MONNICH		08/14/30	10/03/30	L	021		SW/4 & SW/4 NE/4 SEC 29-120N-RBE	
1009728	NEM 501-1-168		EASEMENT	HAVEKOST, WILLIAM, AND ELLA F. HAVEKOST		08/26/30	10/03/30	L	029		S/2 S/2 SEC 20; & NW/4 NE/4 & E/2 NW/4 SEC 29-120N-RBE	
1009730	NEM 501-1-169		EASEMENT	OSTERLOH, GEORGE, AND AMELIA OSTERLOH		08/26/30	10/03/30	L	030		W/2 SE/4 & S/2 NE/4 SEC 20-120N-RBE	
1009732	NEM 501-1-170		EASEMENT	OSTERLOH, JOHN G., AND META G. OSTERLOH		08/14/30	10/03/30	L	031		W/2 NE/4 & W/2 S/2 NE/4 SEC 20 & S/2 NW/4 SEC 21-120N-RBE	
1009733	NEM 501-1-171		EASEMENT	SEGGERN, HENRY VON, AND AUGUSTA SEGGERN		08/13/30	10/03/30	L	037		W/2 SW/4 SEC 16; NW/4 NW/4 SEC 21-120N-RBE	

Not Indexed

EXHIBIT A - PART III (EASEMENTS)
DOGE COUNTY, NEBRASKA

REF. NO.	REG. NO.	P/L HO.	TYPE	GRANTOR	GRANTEE	INST. DATE	FILE DATE	BOOK	PAGE	FILE	DESCRIPTION	WIDTH
1009734	NEM 501-1-172		EASEMENT	MEYER, SOPHIA H.		08/13/30	10/03/30	L	036		M/4 SEC 16 & SW/4 SEC 9-120N-R8E	
1009735	NEM 501-1-173		EASEMENT	FROST, ANDREW, TR, AND HUBERT N. FOST, TR		08/28/30	10/03/30	L	052		M/2 SW/4 & S/2 NW/4 SEC 9-120N-R8E	
1009736	NEM 501-1-174		EASEMENT	WEITZENKAMP, FRED, AND ADELE WEITZENKAMP		08/13/30	10/03/30	L	039		M/2 NW/4 SEC 9-120N-R8E	
1009737	NEM 501-1-175		EASEMENT	WESTLIN, AUG, AND ESTHER WESTLIN, ANNA		02/13/30	10/03/30	L	040		S/2 SW/4 SEC 4-120N-R8E	
1009738	NEM 501-1-176		EASEMENT	WESTLIN, ANNA		08/13/30	10/03/30	L	041		S/2 NW/4 & N/2 SW/4 SEC 4-120N-R8E	
1009739	NEM 501-1-177		EASEMENT	ECKENHAUSEN, SOPHIE		10/26/31	10/31/31	L	314		M/2 NW/4 SEC 4-120N-R8E	
1013564	NEM 501	00010	EASEMENT	GREGOR, WILLIAM J., AND BETTY L. GREGOR	NORTHERN NATURAL GAS CO.	10/05/30		P	080		SW/4 SEC 27-117N-R8E, CONSTRUCTION OF BANK PROTECTION ON N SIDE OF NORTHERN'S PLATTE RIVER BRIDGE, CONTAINING 5.17 ACS	
1015565	NEM 501	00010	EASEMENT	CITY OF FREEMONT	NORTHERN NATURAL GAS CO.	09/30/47		P	081		S/2 N/2 SW/4 & S/2 SW/4 SEC 27-117N-R8E, CONSTRUCTION OF BANK PROTECTION ON N SIDE OF NORTHERN'S PLATTE RIVER BRIDGE	
1015596	00284-3		EASEMENT	BIRSCH, GEO., ET UX.	NORTHERN NATURAL GAS CO.	06/03/47		0	635		SE/4 SW/4 SEC 21-119N-R8E	
1015597	00284-3		EASEMENT	MAHR, MINNIE, AND JOHN H. MATZEN	NORTHERN NATURAL GAS CO.	06/12/47		0	638		NE/4 SW/4 & PART OF SE/4 NW/4 & SW/4 NE/4 LYING S OF HWY & THE CANE RR ROW SEC 21-119N-R8E	

EXHIBIT A - PART III (EASEMENTS)
DODGE COUNTY, NEBRASKA

REF. NO.	IMG. NO.	P/L NO.	TYPE	GRANTOR	GRANTEE	INST. DATE	FILE DATE	BOOK	PAGE	FILE	DESCRIPTION	WIDTH
1015598	00284-3		EASEMENT	LAMPERT, HAROLD, ET UX.	NORTHERN NATURAL GAS CO.	04/03/47		0	636		PART OF N/2 SEC 21-119N-R8E, LYING N OF GRNW RR ROW	
1015599	00284-3		EASEMENT	SCHAFFERSMAN, GEO., ET UX.	NORTHERN NATURAL GAS CO.	04/03/47		0	637		SE/4 SEC 16-119N-R8E, EXC 30 ROD X 60 ROD TRACT IN NW/4 OF SD SE/4	
1015450	02834		EASEMENT	LAMPERT, HAROLD, AND HAZEL LAMPERT	NORTHERN NATURAL GAS CO.	10/05/53		S	093		N/2 SEC 21-119N-R8E	
1015669	04257	NE# 501-1	CATHODIC PROTECTION CONTRACT	DOGGE, DONA T.	NORTHERN NATURAL GAS CO.	11/16/55		T	155		SW/4 SEC 9-117N-R8E	
1015678	04882		ASSIGNMENT OF EASEMENT	WESTERN POWER & GAS CO.	NORTHERN NATURAL GAS CO.	08/21/62	08/29/62	X	553		TRACT APPROX 50' X 50' FOR LOCATING METERING & REGULATING EQUIP TOGETHER WITH STRIP, BOTH LOCATED IN SW/4 SEC 12-116N-R8E	30 FT
1015680	04908	NE# 501-1	EASEMENT	HAVEKOST, LEONARD, AND ALICE HAVEKOST	NORTHERN NATURAL GAS CO.	11/06/57	11/13/57	U	315		S/2 S/2 SEC 20-120N-R8E	
1015682	04995		EASEMENT	HOEGEMEYER, GEORGE, AND MARIE HOEGEMEYER	NORTHERN NATURAL GAS CO.	12/03/57	12/07/57	U	345		W/2 SE/4 SEC 32-120N-R8E	
1015683	05269		CATHODIC PROTECTION CONTRACT	SHAFFER, STANLEY C., BY JOHN A. SHAFFER A-1-F	NORTHERN NATURAL GAS CO.	06/10/58	06/14/58	U	497		SW/4 SEC 33-119N-R8E	
1015688	07112		EASEMENT	CHICAGO & NORTH WESTERN RAILWAY CO.	NORTHERN NATURAL GAS CO.	07/02/62	04/19/63	3	503		RR ROW SEC 13-117N-R7E, 3.7 MI W OF FRESHMONT, NE	
1015693	07211	NE# 501-1	EASEMENT	ABBOTT, WADE, AND BEATRICE ABBOTT	NORTHERN NATURAL GAS CO.	11/28/62	12/10/62	Y	147		SW/4 SEC 9-116N-R8E	

EXHIBIT A - PART III (EASEMENTS)
DODGE COUNTY, NEBRASKA

REF. NO.	REC. NO.	P/L NO.	TYPE	GRANTOR	GRANTEE	INSTA. DATE	FILE DATE	BOOK	PAGE	FILE	DESCRIPTION	WIDTH
1015202	11371		AGREEMENT	DODGE COUNTY	NORTHERN NATURAL GAS CO.	06/28/78	11/18/80	032	1797	MISC	PUBLIC ROAD SEC 18-118N-R8E	
1015704	11615	NEW 501-3	EASEMENT	LUMB, HELEN P., ET AL.	NORTHERN NATURAL GAS CO.	05/10/80	11/18/80	012	231	MISC	15' X 20' TRACT SEC 6 SEC 6	
1015705	12313		EASEMENT	NEBO, INC.	NORTHERN NATURAL GAS CO.	07/18/84	09/19/84	016	937	MISC	20' X 50' TRACT IN NE 1/4 SEC 21-117N-R8E	
2003967	2003967	NEB 529-1-002	EASEMENT	MAY, CHARLES R., AND ELIZABETH A. MAY		08/27/47	10/30/47	P	013	MISC	1/2 NE 1/4, N/2 NW 1/4 SEC 9-117N-R8E	
2003968	2003968	NEB 529-1-003	EASEMENT	KNOELL, ALBERT RAYMOND, AND AUN KNOELL		08/27/47	10/30/47	P	016	MISC	E 1/2 NE 1/4 SEC 12-117N-R7E	
2003969	2003969	NEB 529-1-004	EASEMENT	FAIRCHILD, CLARENCE H., AND MARY E. CLARK, GRONS OF AUSTIN T. KNOELL, ALLEN H. KNOELL, MAJART M. KNOELL		11/10/47	11/28/47	P	064	MISC	W/2 NE 1/4 SEC 12-117N-R7E	
1015700	10747	NEW 501-3	UTILITY INSTALLATION	COUNTY OF DODGE, STATE OF NEBRASKA	NORTHERN NATURAL GAS CO.	09/09/74	09/09/74	031	034	MISC	ROW UNDER ROAD BETWEEN SEC 5-117N-R8E & SEC 32-118N-R8E - LENGTH 591', SEC 33-118N-R8E & SEC 28-118N-R8E - LENGTH 33-118N-R8E & SEC 21-118N-R8E - LENGTH 591', SEC 28-118N-R8E & SEC 21-118N-R8E - LENGTH 591', SEC 21-118N-R8E & SEC 16-118N-R8E - LENGTH 521', SEC 16-118N-R8E & SEC 9-118N-R8E - LENGTH 16-118N-R8E & SEC 9-118N-R8E - LENGTH 551', SEC 33-119N-R8E & SEC 28-119N-R8E - LENGTH 551', SEC 33-119N-R8E & SEC 28-119N-R8E & SEC 21-119N-R8E - LENGTH 621'	
1015697	09788		EASEMENT	STATE OF NEBRASKA GAME & PARKS COMMISSION	NORTHERN NATURAL GAS CO.	10/02/68	10/17/68	4	231	MISC	15' X 15' TRACT IN NE 1/4 SEC 13-117N-R7E	

Not Indexed

EXHIBIT A - PART III (EASEMENTS)
DOUGLASS COUNTY, NEBRASKA

REF. NO.	REG. NO.	P/L NO.	TYPE	GRANTOR	GRANTEE	INSTR. DATE	FILE DATE	BOOK	PAGE	FILE	DESCRIPTION	WIDTH
2003969	NEB 529-1-005		EASEMENT	AND TRUMAN KNOELLS		08/21/47	10/30/47	015	P	MISC	NW/4 SEC 12-117N-R7E	
2003970	NEB 529-1-005		EASEMENT	KNOELL, JAMES G.		08/21/47	10/30/47	015	P	MISC		
2003971	NEB 529-1-006		EASEMENT	KOEHNE, CARRIE, FREDA C. ROME, WILL E, ROME AND SAIDEG WISLJEN		08/22/47	10/30/47	016	P	MISC	NE/4 SEC 11-117N-R7E	
2003972	NEB 529-1-006		EASEMENT	KOEHNE, JULIAN, AND DELTA KOEHNE		02/18/48	02/18/48	130	P	MISC	NE/4 SEC 11-117N-R7E	
2003973	NEB 529-1-007		EASEMENT	CARLBERG, MILTON, BLANCHE CARLBERG, ROLLIN CARLBERG AND GERTRUDE CARLBERG		08/22/47	10/30/47	017	P	MISC	NW/4 SEC 11-117N-R7E	
2003974	NEB 529-1-008		EASEMENT	BEEBE, HENRY A., AND SARAH E. BEEBE		09/15/47	10/30/47	018	P	MISC	E/2 NE/4, EXC 3 ACS, & W/2 NW/4 SEC 10 117N-R7E, EXC 3 ACS	
2003975	NEB 529-1-009		EASEMENT	KOLOUCH, FRED G., AND LILLIAN KOLOUCH		08/25/47	10/30/47	019	P	MISC	W/2 NE/4, SEC 10, E/2 NW/4 LYING N & E OF DITCH, SEC 10-117N-R7E	
2003976	NEB 529-1-010		EASEMENT	NOYER, JOHN, AND ROSE MOTHER		08/23/47	10/30/47	020	P	MISC	NE/4 NE/4 SEC 9-117N-R7E	
2003977	NEB 529-1-011		EASEMENT	JORGENSEN, JAMES, AND CARRIE JORGENSEN		09/10/47	10/30/47	021	P	MISC	NW/4 NE/4 SEC 9-117N-R7E	
2003978	NEB 529-1-012		EASEMENT	GILMORE, HUBERT L., AND AMY GILMORE		08/23/47	10/30/47	022	P	MISC	NE/4 NW/4 SEC 9-117N-R7E	
2003979	NEB 529-1-013		EASEMENT	VAN HORN, FRANK P., AND LOUISE VAN HORN		08/23/47	10/30/47	023	P	MISC	W/2 NW/4 SEC 9-117N-R7E	

LAMBERT A. PART III (EASEMENTS)
 DODGE COUNTY, NEBRASKA

REF. NO.	IMG. NO.	P/L NO.	TYPE	GRANTOR	GRANTEE	INSTR. DATE	FILE DATE	BOOK	PAGE	FILE	DESCRIPTION	WIDTH
2003980	HEB 529-1-014		EASEMENT	ROCKFORD, JOHN J. PETER, G. ROCKFORD		08/26/47	10/30/47	024			N/2 NE/4, N/2 NW/4 SEC B-117N-R7E	
2003981	HEB 529-1-015		EASEMENT	RUBICH, ANNA C.		08/27/47	10/30/47	025			NE/4 SEC 7-117N-R7E	
2003982	HEB 529-1-016		EASEMENT	BEBB, PERMITTEE E. AND PEARL BEBB		08/26/47	10/30/47	026			NW/4 SEC 7-117N-R7E	
2003983	HEB 529-1-017		EASEMENT	BERGERS, NICHOLAS P. AND MARY BERGERS		09/06/47	10/30/47	027			N/2 NE/4, NE/4 NW/4 SEC 12-117N-R6E	
2003984	HEB 529-1-018		EASEMENT	BOYD, BARBARA, JANEY BOYD LEAVITT AND PAUL F. LEAVITT		09/05/47	10/30/47	029			E/2 NE/4 SEC 11-117N-R6E, NW/4 NW/4 SEC 12-117N-R6E	
2003985	NEB 529-1-019		EASEMENT	LARSEN, MYRA, AND ARTHUR H. LARSEN		08/26/47	10/30/47	029			W/2 NE/4 SEC 11-117N-R6E	
2003986	NEB 529-1-020		EASEMENT	BLACK, J. W.		08/26/47	10/30/47	030			E/2 NW/4 SEC 11-117N-R6E	
2003987	NEB 529-1-021		EASEMENT	LEGG, ALEXANDER, AND DUTY LEGG		08/27/47	10/30/47	031			S/2 SEC 4-117N-R6E, E/2 SEC 3-117N-R5E, W/2 NW/4 SEC 11-117N-R6E	
2003988	NEB 529-1-022		EASEMENT	RUZICKA, DENA		08/27/47	10/30/47	032			E/2 NE/4 SEC 10-117N-R6E	
2003989	NEB 529-1-023		EASEMENT	EASON, THOMAS K. AND GLENDA E. EASON		08/26/47	10/30/47	033			W/2 NE/4 SEC 10, W/2 NE/4 SEC 9-117N-R6E	
2003990	HEB 529-1-024		EASEMENT	RAND, MYRTLE E. AND A. E. RAND		05/28/47	10/30/47	034			W/2 NW/4 SEC 10 & E/2 NE/4 SEC 9-117N-R6E	
2003991	NEB 529-1-025		EASEMENT	MADURA, DR. EDITH EASON		09/04/47	10/30/47	035			NW/4 SEC 9-117N-R6E	

EXHIBIT A - PART III (EASEMENTS)
DODGE COUNTY, NEBRASKA

REF. NO.	REG. NO.	P/L NO.	TYPE	GRANTOR	GRANTEE	INSTR DATE	FILE DATE	BOOK	PAGE	FILE	DESCRIPTION	WIDTH
2003991				AND J. W. MADURA		08/28/47	10/30/47					
2003992			EASEMENT	AUTEN, WILLIAM S., AND ETIA AUTEN		08/28/47	10/30/47		036	P	E/2 SE/4 SEC 5-117N-R6E, NE/4 NE/4 SEC 8-117N-R6E	
2003993			EASEMENT	LAWLEY, HAZEL CAROLYN, AND J. L. LAWLEY		09/08/47	10/30/47		037	P	W/2 SE/4 SEC 5-117N-R6E	
2003994			EASEMENT	KASTLE, ANNA M.		08/29/47	10/30/47		038	P	E/2 SW/4 SEC 5-117N-R6E	
2003995			EASEMENT	DIFFEY, HAROLD C., LILLIAN DIFFEY AND MATILDA DIFFEY		08/29/47	10/30/47		039	P	W/2 SW/4 SEC 5-117N-R6E	
2003996			EASEMENT	MEHAFFEY, FRED, AND CARRIE MEHAFFEY		08/29/47	10/30/47		040	P	W/2 SE/4 SEC 6-117N-R6E	
2003998			EASEMENT	WATT, WILLIAM, AND EMMA WATT		08/29/47	10/30/47		041	P	NE/4 SW/4 SEC 6-117N-R6E	
2003999			EASEMENT	MCVICHER, F. H., LEA H. MCVICHER AND MARGARET J. WATSON		09/04/47	10/30/47		042	P	NW/4 SW/4 SEC 6-117N-R6E	
2004000			EASEMENT	EMERSON, J. A., AND JESSIE EMERSON		09/08/47	10/30/47		045	P	NW/4 SW/4 SEC 6-117N-R6E	
2004001			EASEMENT	WOODS, ELLA		09/12/47	10/30/47		043	P	NW/4 SW/4 SEC 6-117N-R6E	
2004002			EASEMENT	GILLIS, J. P., AND IRMA E. GILLIS		09/26/47	10/30/47		044	P	NW/4 SW/4 SEC 6-117N-R6E	
2004003			EASEMENT	MCVICHER, R. H., AND AMY		09/30/47	10/30/47		046	P	NW/4 SW/4 SEC 6-117N-R6E	

EXHIBIT A - PART III (EASEMENTS)
DOUGLASS COUNTY, NEBRASKA

REL. NO.	ANG. NO.	P/L. NO.	TYPE	GRANTOR	GRANTEE	INSUR. DATE	FILE DATE	BOOK	PAGE	FILE	DESCRIPTION	WIDTH
2004003				HCYICKER			10/30/47					
2004004	NEB 529-1-033		EASEMENT	LUCKHARDT, HARRY A., AND SUSIE LUCKHARDT		09/15/47	10/30/47	P	047		SE/4 SEC 1-17N-R5E	
2004005	NEB 529-1-034		EASEMENT	SLOSS, FERN M.		08/28/47	10/30/47	P	048		E/2 SW/4 SEC 1-17N-R5E	
2004006	NEB 529-1-035		EASEMENT	YOUNG, S. W., AND ANNIE YOUNG		08/27/47	10/30/47	P	049		W/2 SW/4 SEC 1 & E/2 SE/4 SEC 2-17N-R5E	
2004007	NEB 529-1-036		EASEMENT	CAMPBELL, DONALD C.		09/13/49	10/30/47	P	050		E 32 ACS OF W/2 SE/4, W 48 ACS OF W/2 SEC 1, E/2 SW/4 SEC 2-17N-R5E	
2004008	NEB 529-1-037		EASEMENT	KERN, CHARLES E., AND KATIE KERN		09/02/47	10/30/47	P	051		W/2 SW/4 SEC 2-17N-R5E	
2004009	NEB 529-1-038		EASEMENT	CLEMENTS, BLANCHE, JOHN BLANCHE, VERA M. NIELSEN, S. R. NIELSEN AND GRACE B. WALLACE		09/08/47	10/30/47	P	052		S/2 SW/4 SEC 3-17N-R5E	
2004010	NEB 529-1-038		EASEMENT	WALLACE, MAURIE B.		09/12/47	10/30/47	P	053		S/2 SW/4 SEC 3-17N-R5E	
2004011	NEB 529-1-038		EASEMENT	WALLACE, CHARLES L.		09/15/47	10/30/47	P	054		S/2 SW/4 SEC 3-17N-R5E	
2004012	NEB 529-1-039		EASEMENT	CONNELLY, FRANK J., AND MAY J. CONNELLY		08/28/47	10/30/47	P	055		E/2 SE/4 SEC 4-17N-R5E	
2004013	NEB 529-1-040		EASEMENT	DOROTHY, VIRGIE, D. O. DOROTHY, RAYMOND J. POJAR AND HELEN POJAR		08/29/47	10/30/47	P	056		SW/4 SE/4 SEC 4-17N-R5E	

EXHIBIT A - PART III (EASEMENTS)
DOUG COUNTY, NEBRASKA

REF. NO.	REG. NO.	P/L NO.	TYPE	GRANTOR	GRANTEE	INSTA DATE	FILE DATE	BOOK	PAGE	FILE	DESCRIPTION
2004014	NEB 529-1-001		EASEMENT	HINMAN, BEACH, AND MARGARET HINMAN		08/29/47	10/30/47	P	057		SW/4 SEC 4-117N-R5E
2004015	NEB 529-1-042		EASEMENT	POJAR, J. F., AND JULIA POJAR		08/30/47	10/30/47	P	058		S/2 SE/4 SEC 5-117N-R5E
2004016	NEB 529-1-043		EASEMENT	GIRADOVSKY, L. F., AND EDITHA GIRADOVSKY		09/11/47	10/30/47	P	059		M ONE (1) ROD SW/4 SEC 5-117N-R5E
2004017	NEB 529-1-044		EASEMENT	STRATE, M. H., AND ANNA M. STRATE		08/30/47	10/30/47	P	060		S/2 SW/4 SEC 5-117N-R5E
2004018	NEB 529-1-045		EASEMENT	MARTIN, MARK, AND KATHRYNE MARTIN		09/03/47	10/30/47	P	061		SE/4 SE/4 SEC 6-117N-R5E
2004019	NEB 529-1-046		EASEMENT	MIDDAUGH, WILLIAM, AND LOUISE B. MIDDAUGH		08/28/47	10/30/47	P	062		SW/4 SE/4 SEC 6-117N-R5E
2004020	NEB 529-1-047		EASEMENT	BURGER, LESTER C., AND ESTHER E. BURGER		09/03/47	10/30/47	P	063		S/2 SW/4 SEC 6-117N-R5E
2004055	NEB 529-2-008		EASEMENT	EMORY, LLOYD C., AND OLAVS EMORY		10/05/53	10/20/53	S	097		E/2 NE/4 SEC 11-117N-R7E
2004056	NEB 529-2-007		EASEMENT	CARLBERG, CARL, AND MARY CARLBERG		09/28/53	10/20/53	S	099		W/2 NE/4 SEC 11-117N-R7E
2004058	NEB 529-2-009		EASEMENT	BEEBE, HENRY A., AND SARAH E. BEEBE		09/28/53	10/20/53	S	101		E/2 NE/4, EXC 5 30 ACS, & W/2 NW/4 SEC 10-117N-R7E, EXC 3 ACS
2004138	NEB 530-1-001		EASEMENT	RUFF, GEORGE, AND MARY RUFF		04/14/31	05/05/31	L	240		NE/4 SEC 19-118N-R9E & NW/4 SEC 15-118N-R9E
2004139	NEB 530-1-002		EASEMENT	LANGHORST, ALBERT J.		04/10/31	04/23/31	L	217		SE/4 SEC 10-118N-R9E

EXHIBIT A - PART III (EASEMENTS)
 DODGE COUNTY, NEBRASKA

REF. NO.	NRG. NO.	P/L NO.	TYPE	GRANTOR	GRANTEE	INST. DATE	FILE DATE	BOOK	PAGE	FILE	DESCRIPTION	WIDTH
2004139	NEB 530-1-003		EASEMENT	LANGHORST, WILLIAM		04/10/31	04/23/31	L	218		S/2 SW/4 & NW/4 SW/4 SEC. 11-118N-R8E	
2004142	NEB 530-1-006		EASEMENT	DIERS, F. J., AND ANNA E. DIERS		04/10/31	04/23/31	L	219		S/2 SE/4 SEC. 11-118N-R8E	
2004143	NEB 530-1-005		EASEMENT	LANGHORST, ED		04/10/31	04/23/31	L	225		SW/4 SW/4 SEC. 12-118N-R8E	
2004144	NEB 530-1-006		EASEMENT	MCGINNIS, ROBERT W., AND MARY C. MCGINNIS		04/25/31	05/01/31	L	231		SE/4 SW/4 SEC. 12-118N-R8E	
2004145	NEB 530-1-007		EASEMENT	SMITH, JOSEPH T., AND LEONORA SMITH		04/16/31	04/23/31	L	226		SE/4 SEC. 12-118N-R8E & S/2 SW/4 SEC. 7-118N-R8E	
2004148	NEB 530-1-008		EASEMENT	HERMAN, DAVID		04/10/31	04/23/31	L	227		W/2 SE/4 SEC. 7-118N-R8E	
2004149	NEB 530-1-008		EASEMENT	HERMAN, RALPH, DEC'D, EST. MISSOURI VALLEY PIPE LINE CO. AND RABEL C. HERMAN		05/28/31	04/04/31	L	261		W/2 SE/4 SEC. 7-118N-R8E	
2004150	NEB 530-1-008		EASEMENT	HERMAN, ETHEL MAY		06/20/31	07/03/31	L	270		W/2 SE/4 SEC. 7-118N-R8E	
2004151	NEB 530-1-008		EASEMENT	HERMAN, LA VERLE BEHNICK		10/28/31	10/31/31	L	315		W/2 SE/4 SEC. 7-118N-R8E	
2004152	NEB 530-1-009		EASEMENT	SCHWEDER, GEORGE C. H., AND ANNA SCHWEDER		04/10/31	04/28/31	L	230		E/2 SE/4 SEC. 7-118N-R8E	
2004292	NEB 536-1-001		EASEMENT	MONNICH, GEORGE H., GESINE		03/26/31	04/17/31	L	210		S/2 SE/4 SEC. 25-120N-R7E & SW/4 SEC. 25-120N-R7E	

EXHIBIT A - PART III (EASEMENTS)
DODGE COUNTY, NEBRASKA

REF. NO.	ING. NO.	P/L NO.	TYPE	GRANTOR	GRANTEE	1MSR DATE	FILE DATE	BOOK	PAGE	FILE	DESCRIPTION	WIDTH
2004292				MONNICH AND HENRY T. MONNICH				MISC			29-120N-RBE	
2004293	NEB 536-1-001		EASEMENT	MONNICH, BERTHA, GEORGE H. MONNICH, GENISINE MONNICH AND HENRY T. MONNICH		03/26/31	04/23/31	L	211		5/2 SE/4 SEC 25-120N-R7E & SW/4 SEC 29-120N-RBE	
2004294	NEB 536-1-002		EASEMENT	MEYER, GEORGE L., AND MARIE MEYER		03/27/31	04/09/31	L	202		5/2 SE/4 SEC 26-120N-R7E & S/2 SW/4 SEC 25-120N-R7E	
2004295	NEB 536-1-003		EASEMENT	MOELLER, C. HENRY		03/25/31	04/09/31	L	195		5/2 SW/4 SEC 26-120N-R7E	
2004296	NEB 536-1-004		EASEMENT	HARTENBERGER, LOUISE, J. HENRY HARTENBERGER, CAROLINE WIEBURN AND E. G. WIEBURN		03/27/31	04/15/31	L	208		5/2 SE/4 SEC 27-120N-R7E	
2004297	NEB 536-1-005		EASEMENT	RASTED, J. G. AND CLARA RASTED		03/25/31	04/09/31	L	199		SW/4 SEC 27-120N-R7E	
2004298	NEB 536-1-006		EASEMENT	STALLING, HERMAN, AND EMMA STALLING		03/25/31	04/09/31	L	207		SE/4 SE/4 & E 20 ACS OF SW/4 SEC 28-120N-R7E	
2004300	NEB 536-1-008		EASEMENT	MULLER, M. F. AND DESINE MULLER		03/25/31	04/09/31	L	198		5/2 SW/4 SEC 26-120N-R7E	
2004301	NEB 536-1-009		EASEMENT	SHULTZ, J. W.		03/27/31	04/09/31	L	201		SE/4 SW/4 SEC 29 & S/2 SE/4 SEC 29-120N-R7E	
2004302	NEB 536-1-010		EASEMENT	HEISELBACH, CATMARINE		03/26/31	04/09/31	L	206		1/4 SW/4 SEC 29-120N-R7E	

EXHIBIT A - PART III: (EASEMENTS)
 DODGE COUNTY, NEBRASKA

REF. NO.	RNG. NO.	P/L. NO.	TYPE	GRANTOR	GRANTEE	INSTR. DATE	FILE DATE	BOOK	PAGE	FILE	DESCRIPTION
2004302			MISC								
2004372	NEB 538-1-001		EASEMENT	WESTLIN, AUGUST, GRDN OF OLAF WESTLIN		05/16/39	05/25/39	086		N	N/2 SW/4 SEC 4-120N-R8E
2004373	NEB 538-1-002		EASEMENT	WESTLIN, AUGUST		05/16/39	05/25/39	085		N	N/2 SE/4 SEC 4-120N-R8E
2004374	NEB 538-1-003		EASEMENT	GOLDER, LEONORA L., AND JESSE S. GOLDER		05/16/39	05/25/39	084		N	N/2 SW/4 & TAX LOT 6 IN NW/4 SEC 4-120N-R8E
4001100	NEB 501-2-127		EASEMENT	MC CARTHY, EDWARD R.		04/26/46	07/13/46	463		O	5/2 GOV'T LOT 7 BEING S/2 N/2 SW/4 & GOV'T LOT 8 BEING S/2 SW/4 SEC 27-177N-R8E, EXC A PARCEL OWNED BY HMG, AS P/L BRIDGE SITE
4001103	NEB 501-2-129		EASEMENT	GRONCK, GEORGE R., AND MARY ELIZABETH GRONCK		05/29/46	07/13/46	464		O	GOV'T LOT 3 OF NW/4 HW/4 SEC 27; GOV'T LOT 6 OF SW/4 SW/4 & GOV'T LOT 3 OF HW/4 SW/4 & PART OF SW/4 HW/4 SEC 22-177N-R8E, LYING S OF ORIGINAL N BANK OF PLATTE RIVER; ALL OF LOT 3, LOT C, LOT 16 & E 516' OF N 635' OF LOT 16, ALL BEING LOCATED IN SW/4 NW/4 & LOT 1 OF LOT 8 OF LOT 16, EXC N 800' THEREOF IN NW/4 SEC 22-177N-R8E; ALSO PRIVATE ROAD RUNN N & S ALONG N LINE OF SD SEC 22 TO W LINE OF SEC
4001104	NEB 501-2-130		EASEMENT	JONES, S. R., AND MARJORIE		03/26/46	07/13/46	466		O	LOT 1 OF LOT 8 OF LOT 16 NW/4 HW/4 SEC 22-177N-R8E, BEING N 119' N 800' W 635' OF NW/4 SW/4 & LOT 8 OF LOT 16, BEING N 800' LYING S OF UNION FAC RR OF E 516' OF N 635'

EXHIBIT A - PART III (EASEMENTS)
BOONE COUNTY, NEBRASKA

GOV'T LOT 1, BEING FRL E/2 NE/4, SEC 21-117N-RBE, PIPE LOCATED AS FOLLOWS: ENTERING SD PREMISES AT PT ON E LINE OF SD SEC, PT IS APPROX 700' S OF NE/C OF SD SEC, PT IS APPROX 700' S OF NE/C OF SD SEC, IN RURAL W/ELY DIRECTION LEAVING SD PREMISES AT PT APPROX 200' W OF NE/C OF SEC 21

TAX LOT 1 OF SE/4 SE/4 SEC 16-117N-RBE, LYING W OF CHICAGO & NORTHWESTERN RR

HERMAN, ANNA, HENRY
HOEGERMAYER, MARTHA
HOEGERMAYER, HERMAN
HOEGERMAYER, ADALINE
HOEGERMAYER, OTTO
HOEGERMAYER, LYDIA
HOEGERMAYER, OTTO
LANGWISCH, NINA
LANGWISCH, H. WM MOELLER
AND LOUISE MOELLER

FREMYT STOCKVARD'S LAND
CO., ROSS MARSHALL AND MARY
J. MARSHALL

GRODCKI, W. J.

TAX LOT 2, BEING 3.49 ACS, LYING W OF ELMU RR IN NE/C OF SW/4 SE/4 SEC 16-117N-RBE, & TAX LOT 5, BEING 9.27 ACS LYING IN SE/C OF NW/4 SE/4 SEC 16-117N-RBE

TAX LOT 4, BEING PART OF NW/4 SE/4 SEC 16-117N-RBE CONTAINING 10.97 ACS; TAX LOT 7, PART OF NW/4 SE/4 CONTAINING 1.01 ACS USED AS A 33' ROAD EXTENDING FROM NW/C OF SE/4 SEC 4 SEC 16-117N-RBE; IN S/4 S ALONG W LINE OF SE/4; IN 1/2 S E; IN 619.23' S TO N LINE OF COUNTY ROAD

REF. NO.	REG. NO.	P/L NO.	TYPE	GRANTEE	INSR DATE	FILE DATE	BOOK	PAGE	FILE	DESCRIPTION
4001103	HEM 501-2-131		EASEMENT	FOULER, JESSIE BALDINO	06/12/66	07/13/66	0	467	MISC	GOV'T LOT 1, BEING FRL E/2 NE/4, SEC 21-117N-RBE, PIPE LOCATED AS FOLLOWS: ENTERING SD PREMISES AT PT ON E LINE OF SD SEC, PT IS APPROX 700' S OF NE/C OF SD SEC, IN RURAL W/ELY DIRECTION LEAVING SD PREMISES AT PT APPROX 200' W OF NE/C OF SEC 21
4001104	HEM 501-2-132		EASEMENT	HERMAN, ANNA, HENRY HOEGERMAYER, MARTHA HOEGERMAYER, HERMAN HOEGERMAYER, ADALINE HOEGERMAYER, OTTO HOEGERMAYER, LYDIA HOEGERMAYER, OTTO LANGWISCH, NINA LANGWISCH, H. WM MOELLER AND LOUISE MOELLER	04/05/66	07/05/66	0	468	MISC	TAX LOT 1 OF SE/4 SE/4 SEC 16-117N-RBE, LYING W OF CHICAGO & NORTHWESTERN RR
4001109	HEM 501-2-013		EASEMENT	FREMYT STOCKVARD'S LAND CO., ROSS MARSHALL AND MARY J. MARSHALL	03/06/66	07/13/66	0	470	MISC	TAX LOT 2, BEING 3.49 ACS, LYING W OF ELMU RR IN NE/C OF SW/4 SE/4 SEC 16-117N-RBE, & TAX LOT 5, BEING 9.27 ACS LYING IN SE/C OF NW/4 SE/4 SEC 16-117N-RBE
4001110	HEM 501-2-134		EASEMENT	GRODCKI, W. J.	06/12/66	07/13/66	0	472	MISC	TAX LOT 4, BEING PART OF NW/4 SE/4 SEC 16-117N-RBE CONTAINING 10.97 ACS; TAX LOT 7, PART OF NW/4 SE/4 CONTAINING 1.01 ACS USED AS A 33' ROAD EXTENDING FROM NW/C OF SE/4 SEC 4 SEC 16-117N-RBE; IN S/4 S ALONG W LINE OF SE/4; IN 1/2 S E; IN 619.23' S TO N LINE OF COUNTY ROAD

WIDTH

EXHIBIT A PART III (EASEMENTS)
 GEORGE COUNTY, NEBRASKA

REF. NO.	ING. NO.	P.L. NO.	TYPE	GRANTOR	GRANTEE	INST. DATE	FILE DATE	BOOK	PAGE	FILE	DESCRIPTION
4001112	NEW 501-2-135		EASEMENT	GRONCOCK, GEORGE R., AND MARY ELIZABETH GRONCOCK		05/12/46	07/13/46	0	473	MISC	TAX LOT 2, PART OF NW/4 SEC 16-117N-RBE, CONT 6.61 ACS, ALSO TAX LOT IN NW/4 SEC 16-117N-RBE
4001116	NEW 501-2-136		EASEMENT	FRENCH CHAPTER ISAAC WALTON LEAGUE OF AMERICA		05/05/46	07/10/48	2	129	MISC	TAX LOT 1 IN NE/4 SW/4 SEC 16-117N-RBE
4001115	NEW 501-2-137		EASEMENT	FUNK, DOROTHY		05/01/46	07/13/46	0	476	MISC	ALL PART N OF PUBLIC HWY, AXA MILITARY ROAD, OF S/2 SEC 17 & OF S/2 SW/4 NW/4 SEC 16, & OF W/2 SW/4 SEC 16-117N-RBE, SUBJECT TO PUBLIC HWY
4001116	NEW 501-2-137		EASEMENT	RICHARD, HOWARD, AND M. PRED RICHTER		04/30/46	07/13/46	0	477	MISC	N 20 ACS OF SE/4 NE/4 SEC 17-117N-RBE
4001117	NEW 501-2-139		EASEMENT	MCCARTHY, E. R.		05/29/46	07/13/46	0	479	MISC	NE/4 NE/4 SEC 17 & E/2 SE/4 SEC 16-117N-RBE
4001134	NEW 501-2-154		EASEMENT	RUM, M. EDWARD, AND EMMA K. RUM		04/10/46	07/13/46	0	480	MISC	NW/4 SEC 16-118N-RBE
4001135	NEW 501-2-156		EASEMENT	ABBOTT, WADE, AND BEATRICE ABBOTT		04/30/46	07/13/46	0	481	MISC	W/2 W/2 SEC 9-118N-RBE, PIPE, NE TO ENTER PREMISES ON S LINE 1, 130' E OF LINE OF SO SEC, TH RUN N 1/4, LEAVING PREMISES AT PT ON N LINE OF SEC, 120' E NW/4 OF SEC 9
4001136	NEW 501-2-156		EASEMENT	SHAFFER, MAY		04/13/46	07/13/46	0	482	MISC	SW/4 NW/4 & W/2 SW/4 SEC 4-118N-RBE
4001137	NEW 501-2-157		EASEMENT	LUEHRS, ROBERT, AND ADOLPHINE LUEHRS		04/12/46	07/13/46	0	484	MISC	SE/4 NW/4 & E/2 SW/4 SEC 4-118N-RBE
4001138	NEW 501-2-158		EASEMENT	SHAFFER, ANTOINETTE MARY		04/15/46	07/13/46	0	485	MISC	W/2 NW/4 SEC 4-118N-RBE

EXHIBIT A - PART III (EASEMENTS)
DODGE COUNTY, NEBRASKA

REF. NO.	PLG. NO.	P/L. NO.	TYPE	GRANTOR	GRANTEE	INSTR. DATE	FILE DATE	BOOK	PAGE	FILE	DESCRIPTION	WIDTH
4001138								MISC				
4001139		NEB 501-2-159	EASEMENT	SHAFFER, STANLEY C., AND DOROTHY L. SHAFFER		07/15/46	07/15/46	0	486		S/2 SW/4 SEC 33-119N-R8E	
4001140		NEB 501-2-160	EASEMENT	SHAFFER, MARY E.		07/15/46	07/15/46	0	487		E/2 NW/4 & NE/4 SE/4 SEC 33-119N-R8E	
4001141		NEB 501-2-161	EASEMENT	SHAFFER, ROSE E.		07/15/46	07/15/46	0	489		E/2 SW/4 SEC 28-119N-R8E	
4001142		NEB 501-2-162	EASEMENT	BUSCH, GEORGE H., AND ELVA BUSCH		07/15/46	07/15/46	0	490		E/2 NW/4 SEC 28 & SE/4 SW/4 SEC 21-119N-R8E, EXCEPT PART DEEDED TO MNG CO.	
4001143		NEB 501-2-163	EASEMENT	HATLEN, JOHN M., AND MINNIE M. VAHN		09/06/45	09/06/45	0	526		NE/4 SW/4 & E/2 NW/4 SEC 21-119N-R8E, LINES S OF STATE HWY #275	
4001145		NEB 501-2-164	EASEMENT	LAMPERT, HAROLD H., AND HAZEL LAMBERT		07/23/46	07/23/46	0	491		N/2 SEC 21-119N-R8E, LYING N OF ROW OF THE CHICAGO & NORTHERN RR	
4001146		NEB 501-2-165	EASEMENT	RODGERS, WILL, AND EMELIA RODGERS		02/01/45	02/13/45	0	313		SW/4 NW/4 SEC 16-119N-R8E	
4001147		NEB 501-2-165	EASEMENT	RODGERS, WILLIAM, AND EMELIA RODGERS		07/13/46	07/13/46	0	493		SW/4 & S/2 NW/4 SEC 16-119N-R8E	
4001155		NEB 501-2-172	EASEMENT	ROGER, FREDERICK, AND FREDERICK KROEGER		07/13/46	07/13/46	0	496		S/2 W/2 SW/4 NE/4 SEC 5-119N-R8E	
4001160		NEB 501-2-177	EASEMENT	NAVEKOST, WILLIAM, AND ELVA NAVEKOST		08/09/46	09/06/46	0	525		S/2 S/2 SW/4 SEC 20-120N-R8E	
4001161		NEB 501-2-178	EASEMENT	OSTERLOH, GEORGE, AND		08/08/46	09/06/46	0	524		N/2 S/2 SW/4 SEC 20-120N-R8E	

EXHIBIT A - PART III (EASEMENTS)
 DODGE COUNTY, NEBRASKA

REF. NO.	REG. NO.	P/L NO.	TYPE	GRANTOR	GRANTEE	INSTR. DATE	FILE DATE	BOOK	PAGE	FILE	DESCRIPTION	WIDTH
4001172	NEW 501-2-183		EASEMENT	HILBERS, HARVEY O., AND HELEN M. HILBERS		04/04/66	07/13/66	0	495		S/2 NW/4 SEC 4-T20N-R8E	
4001161	NEW 501-2-183		EASEMENT	AMELIA OSTENLOM		04/04/66	07/13/66					
4001459	NEW 501-3-136		EASEMENT	FREMONT RFD AND GUN CLUB		05/31/62	07/18/62	X	489		SE/4 NE/4 SEC 13-117N-R7E LYING S/4LY OF LINE PARALLEL WITH A 300' S/4LY MEASURED AT RT ANGLES FROM CNTR OF MAIN TRACT OF UP RR CO. & SEC 4 OF SEC 13-117N-R7E & LAND LYING S OF SEC 13, DOWN PLATTE RIVER TOGETHER WITH ALL ACCRETIONS THERE TO SD CONVEYANCE FROM DEED 104-511	
4001460	NEW 501-3-136		EASEMENT	LYMAN-RICHEY SAND AND GRAVEL CORP.		10/30/62	03/13/63	Y	275		SEC 13-117N-R7E, SE/4 NE/4 OF SEC 13 LYING S/4LY OF SECTION LINE PARALLEL WITH A 300' DISTANT S/4LY MEASURED AT RT ANGLES, FROM C/L OF S/4LY ON E BOUND MAIN TRACT OF UNION PACIFIC RR CO. & PART OF SEC 13, SE 1/4 13-117N-R7E	
4001462	NEW 501-3-137		EASEMENT	GAME, FORESTATION AND PARKS COMMISSION, STATE OF NEBRASKA		01/27/66	02/03/66		518		SEC 13-117N-R7E LYING N OF C & NW RR R/W, C/L DESCRIBED AS, POB ON S ROW LINE OF US HWY #30, 6651 W & 271 S OF CORNER OF SEC; TH S B DGS 30W E 341; TH S 17 DGS 57N E 401; TH S 36 DGS 15 E 401; TH S 36 DGS 15N E 401; TH S 45 DGS 17N 1311; TH S 37 DGS 34N E 401; TH S 29 DGS 51N E 401; TH S 20 DGS 0N E 401; TH S 13 DGS 27N E 472; TH S 4 DGS 7N E 401; TH S 3 DGS 13N W 262; TH S 11 DGS 28N W 601; TH S 19 DGS 42N W 401; TH S 13 DGS 1N W 401; TH S 4 DGS 19N W 401; TH S 010 DC 22N E 1651	50 FT

EXHIBIT A - PART III (EASEMENTS)
DODGE COUNTY, NEBRASKA

REF. NO.	TRG. NO.	D/L NO.	TYPE	GRANTOR	GRANTEE	INSTR DATE	FILE DATE	BOOK	PAGE	FILE	DESCRIPTION	WIDTH
4001462											TO PT. ON N. ROAD LINE OF C & NW BR. CO. & NEAR REQUIRING, SEC. 13-17N-R7E	
4001463	HEM 501-3-13B		EASEMENT	CASSILL, MARGARET P., HAROLD W. CASSILL, HELEN P. LUMB, RICHARD LUMB AND ETHEL B. PASCOR		04/26/62	05/21/62	X	439		SE/4 SEC. 12-17N-R7E	
4001467	HEM 501-3-18A		EASEMENT	MAY, CHARLES R. AND ELIZABETH G. MAY		04/09/57	04/15/57	U	101		SE/4 SEC. 5-17N-R8E	
4001469	HEM 501-3-186		EASEMENT	BEEBE, HENRY A. AND SARAH E. BEEBE		04/08/57	04/15/57	U	103		SE/4 NE/4 & NE/4 SE/4 SEC. 5-17N-R8E	
4001470	HEM 501-3-187		EASEMENT	KNOELL, FRANKLIN THOMAS		04/08/57	04/15/57	U	105		NE/4 NE/4 SEC. 5-17N-R8E	
4001471	HEM 501-2-108		EASEMENT	NELSON, MARTIN, AND MARY NELSON		04/09/57	04/15/57	U	107		SE/4 SE/4 SEC. 32-17N-R8E	
4001472	HEM 501-3-189		EASEMENT	NELSON, LELAND KENNETH, AND MARTHA A. NELSON		04/09/57	04/15/57	U	109		NE/4 SE/4 SEC. 32-17N-R8E	
4001474	HEM 501-3-191		EASEMENT	KNOELL, C. O., AND AGNES J. KNOELL		06/17/57	06/19/57	U	187		E/2 NE/4 SEC. 32-17N-R8E	
4001477	HEM 501-3-193		EASEMENT	CHRISTENSEN, HENRY W. AND CATHERINA CHRISTENSEN		04/09/57	04/15/57	U	111		N/2 NW/4 SEC. 28-17N-R8E	
4001478	HEM 501-3-195		EASEMENT	HARRIS, MAUD C. AND SELMA L. HARRIS		04/09/57	04/15/57	U	113		S/2 SW/4 SEC. 21-17N-R8E	
4001483	HEM 501-3-200		EASEMENT	RUFF, LEMMA K. AND EDWARD RUFF		05/17/56	05/22/56	T	295		NW/4 SEC. 16-17N-R8E	

EXHIBIT A - PART III (EASEMENTS)
DODGE COUNTY, NEBRASKA

REF. NO.	HRG. NO.	P/L NO.	TYPE	GRANTOR	GRANTEE	INSTR. DATE	FILE DATE	BOOK	PAGE	FILE	DESCRIPTION	WIDTH
4001484	NEM 501-3-201		EASEMENT	ABBOTT, MADE, AND PEATRICE ABBOTT		08/07/56	08/15/56	1	398		W/2 W/2 SEC 9-118N-R8E	
4001491	NEM 501-3-208		EASEMENT	HANZ, JOHN M., AND MINNIE HANZ MATZCH		05/31/56	06/19/56	1	323		N/4 SW/4 & PART OF N/2 SEC 21-119N-R8E S OF C & NW RR	
4001498	NEM 501-3-214.5		EASEMENT	HEINE, ELIZABETH F.		05/18/56	07/26/56	1	299		SW/4 SEC 5-119N-R8E	
4001511	NEM 501-3-226.5		EASEMENT	VONSEGGERN, MRS. HENRY		06/12/56	06/19/56	1	325		N 22 ACS OF NE/4 SW/4 SEC 16-120N-R8E	
4001514	NEM 501-3-229		EASEMENT	WELCH, MAY H., AND EDWARD S. WELCH		06/12/56	06/19/56	1	327		SE/4 SW/4 SEC 9-120N-R8E	
4002423	NEM 528-1-001		EASEMENT	COURTRIGHT, WILLIAM J., AND MARY L. COURTRIGHT		08/07/31	01/21/32	1	351		ROW SEC 21-117N-R8E WHOSE C/L IS 15 FT	15 FT
4002424	NEM 528-1-002		EASEMENT	MURPHY, LEWIS S., AND EDEL MURPHY		09/28/31	09/28/31	1	289		N 139' OF LOT B OF TAX LOT 16, NW/4 W/4 SEC 22-117N-R8E	
4002425	NEM 528-1-003		EASEMENT	DALOWIN, ANTHONY, JOHN F. KENDRICK AND NORA KENDRICK		08/08/31	08/28/31	1	291		LOT B OF TAX LOT 16, EXC W 139', NW/4 NW/4 SEC 22-117N-R8E	
4002426	NEM 528-1-004		EASEMENT	LYMAN-RICHIEY SAND & GRAVEL CO		08/12/31	09/23/31	1	298		N/2 NW/4, NW/4 NE/4 SEC 22-117N-R8E, LYING S OF RR	
4002427	NEM 528-1-004		EASEMENT	WELCH, MAY H., AND EDWARD S. WELCH		10/22/35	11/01/35	M	165		W/2 NW/4, NW/4 NE/4 SEC 22-117N-R8E, LYING S OF RR	

EXHIBIT A - PART III (EASEMENTS)
 DODGE COUNTY, WISCONSINA

REF. NO.	PL. NO.	TYPE	GRANTOR	GRANTEE	INSTR. DATE	FILE DATE	BOOK	PAGE	FILE	DESCRIPTION	WIDTH
6120567		EASEMENT	WALLACE, JAMES H., AND LINDA S. WALLACE	MISSOURI VALLEY PIPE LINE CO. OF WISCONSINA	09/13/86	10/14/08	017	092		ROW DESC'D AS FOLLOWS: BEG SW/C OF SEC 21-119N-R8E; TH N 90 DGS 00 MINS 00" E 1580.2 FT ALONG S LINE OF SW/4 SEC 21 TO POB; TH CONTINUING ALONG SD S LINE N 90 DGS 00 MINS 00" E 251.1 FT; TH N 2 DGS 54 MINS 18" E 761.0 FT; TH S 90 DGS 00 MINS 00" W 251.4 FT; TH S 2 DGS 53 MINS 20" W 579.9 FT; TH S 89 DGS 56 MINS 47" W 90.5 FT; TH S 2 DGS 53 MINS 20" W 20.0 FT; TH N 85 DGS 56 MINS 47" E 90.5 FT; TH S 2 DGS 53 MINS 20" W 161.0 FT TO POB	
9500027		RIGHT OF WAY EASEMENT	HOEGGERMEYER, OTTO H., AND LYDIA HOEGGERMEYER	MISSOURI VALLEY PIPE LINE CO. OF WISCONSINA	09/04/30	10/03/30	L	17	MISC	SE/4 NE/4 SEC 5-119N-R8E	

EXHIBIT A - PART IV(A) (MISCELLANEOUS INTERESTS)
DOOGUE COUNTY, NEBRASKA

1990/09/12

REF. NO.	MKG. NO.	P/L NO.	TYPE	GRANTOR	GRANTEE	INSTR. DATE	FILE DATE	BOOK	PAGE	FILE NO.	DESCRIPTION	WIDTH
1015696	07905	NEB 501-1	COVERTIZING AGREEMENT	NORTHERN NATURAL GAS CO.	NEBRASKA NATURAL GAS CO.	05/10/65	04/22/65	142	120		167.51 X 59.01 TRACT IN R1/4 NW/4 OF SEC 9-117N-R8E, CONT 0.25 ACS	

None

EXHIBIT A - PART IV(B)

**EXHIBIT A
PART V**

(Jurisdictions)
to

General Conveyance, Assignment and Bill of Sale
from
Enron Corp., as Grantor
in favor of
Northern Natural Gas Company, as Grantee

The following counties in the State of Nebraska:

Burt
Butler
Cass
Colfax
Cuming
Dakota
Dixon
Dodge
Douglas
Fillmore
Gage
Jefferson
Johnson
Lancaster
Nemaha
Otoe
Pawnee
Platte
Polk
Richardson
Saline
Sarpy
Saunders
Seward
Thurston
Washington
Wayne

1990/09/12

EXHIBIT A - PART VI (AMENDMENTS, PARTIAL RELEASES AND OTHER INSTRUMENTS) DODGE COUNTY, NEBRASKA

REF. NO.	PLG. NO.	TYPE	GRANTOR	GRANTEE	INSTA. DATE	FILE DATE	BOOK	PAGE	FILE NO.	LAND OR INSTRUMENT REFERENCE	WIDTH
1009710	MEM 501-1-156	MODIFICATION AND AMENDMENT	VILLAGE OF HOOPER, NEBRASKA		09/06/63	09/23/63	1 MISC	501		MODIFIES REF NO. 1009710, RELEASES 208.71' X 173.71' ESMT	
1009719	MEM 501-1-162	MODIFICATION AND AMENDMENT	KROEGER, FREDRICH, AND FRIEDERICK KROEGER		11/19/66	12/03/66	2 MISC	570		MODIFIES REF NO. 1009710, AMENDS ESMT TO EXCLUDE PROVISION THAT P/L MUST BE LAID AT DEPTH OF 4' FROM TOP OF GROUND	
1009723	MEM 501-1-165	MODIFICATION AND AMENDMENT	HOEGEMEYER, GEORGE, AND MARIE HOEGEMEYER		11/19/66	12/03/66	0 MISC	569		MODIFIES REF NO. 1009722 TO EXCLUDE PROVISION TO BURY P/L AT DEPTH OF 4' FROM TOP OF GROUND	
1009725	MEM 501-1-166	MODIFICATION AND AMENDMENT	MOLLER, J. H. C. AND FREDA MOELLEK		11/19/66	12/03/66	0 MISC	569		MODIFIES REF NO. 1009724 TO EXCLUDE PROVISION TO BURY P/L AT DEPTH OF 4' FROM TOP OF GROUND	
1009729	MEM 501-1-168	MODIFICATION AND AMENDMENT	HAVEKOST, WILLIAM, AND ELLA F. HAVEKOST		11/20/66	12/03/66	0 MISC	568		MODIFIES REF NO. 1009728 TO EXCLUDE PROVISION TO BURY P/L AT DEPTH OF 4' FROM TOP OF GROUND	
1009731	MEM 501-1-169	MODIFICATION AND AMENDMENT	OSTERLOH, GEORGE, AND AMELIA OSTERLOH		11/20/66	12/03/66	0 MISC	567		MODIFIES REF NO. 1009730 TO EXCLUDE PROVISION TO BURY P/L AT DEPTH OF 4' FROM TOP OF GROUND	
4001111	MEM 501-2-134	MODIFICATION AND AMENDMENT	NORTHERN NATURAL GAS CO.		07/14/77	08/09/77	10	320		MODIFIES REF NO. 4001110 TO ESMT OF A STRIP OF LAND 60' IN WIDTH ALONG C/L OF 18" P/L	60 FT
4001113	MEM 501-2-135	MODIFICATION AND AMENDMENT	NORTHERN NATURAL GAS CO.		07/14/77	08/09/77	10 MISC	321		MODIFIES REF NO. 4001112 ALONG C/L OF 18" P/L, EXC TRACT 150' X 150' IN W/C OF TAX LOT 2	60 FT
4001168	MEM 501-2-165	MODIFICATION	VILLAGE OF		09/06/63	09/23/63	1 MISC	501		RELEASES 208.71' X 173.71' OUT OF	

EXHIBIT A - PART VI (AMENDMENTS, PARTIAL RELEASES AND OTHER INSTRUMENTS) LODGE COUNTY, NEBRASKA

REF. NO.	IND. NO.	P/L NO.	TYPE	GRANTOR	GRANTEE	INST. DATE	FILE DATE	BOOK	PAGE	FILE NO.	LAND INSTRUMENT REFERENCE	WIDTH
1990/09/12	4001145		AMENDMENT AND	HOOPER, NEBRASKA							ESMT (MODIFIES REF NO. 4001147)	

None

EXCEPTED PROPERTY

EXHIBIT B

THE WILLARD OFFICE BUILDING
1455 PENNSYLVANIA AVE., N.W.
WASHINGTON, D.C. 20004-1007
TELEPHONE: (202) 639-6505 TELEFAX: 639-6680
FAX: (202) 639-0604

VINSON & ELKINS
ATTORNEYS AT LAW

3300 FIRST CITY TOWER
1001 FORT WORTH
HOUSTON, TEXAS 77002-6760
TELEPHONE: (713) 259-2202 TELEFAX: 262143

FIRST CITY CENTRE
816 CONGRESS AVENUE
AUSTIN, TEXAS 78701-2490
TELEPHONE: (512) 495-8400
FAX: (512) 495-8612

47 CHARLES ST., BERKELEY SQUARE
LONDON W1X 7NB, ENGLAND
TELEPHONE: 011 44 71 491-7236
FAX: 011 44 71 499-5320
CABLE: VINELKINS LONDON W1 TELEFAX: 24140

FAX: (713) 259-2346

3700 TRAMMELL CROW CENTER
2001 ROSS AVENUE
DALLAS, TEXAS 75201-2918
TELEPHONE: (214) 220-7700
FAX: (214) 220-7716

December 26, 1990

County Clerk and Register of Deeds
Dodge County
435 N. Park
Freemont, NE 68025

RE: Conveyance, Assignment, and Bill of Sale from Enron Corp., a
Delaware Corporation to Northern Natural Gas Company, a
Delaware Corporation

Dear Sir or Madam:

The Conveyance and Supplemental Conveyance listed below are to be recorded in connection with the transfer of property from the parent corporation, Enron Corp., to its wholly-owned subsidiary, Northern Natural Gas Company.

(1) Enclosures. We enclose herewith the following:

- (a) Conveyance, Assignment and Bill of Sale (General Recordation Conveyance - NE) (the "Conveyance");
- (b) Real Estate Transfer Statement;
- (c) Supplemental Conveyance, Assignment and Bill of Sale (the "Supplemental Conveyance");
- (d) Real Estate Transfer Statement;
- (e) Form for advising us of the recording fee and other applicable fees (to be completed and returned to us if you are unable to contact us by telephone), together with a self-addressed, postage paid envelope; and
- (f) Check for the transfer tax in the amount of \$5,014.50 on value of \$3,342,707.

(2) Requests.

- (a) Please (i) calculate the recording fee and any other applicable fee required in order to file the Conveyance and the Supplemental Conveyance of record in your county; (ii) call collect one of the persons listed below with

the total amount and we will send you a check immediately, or, if you are unable to call us, fill out the enclosed form described in (1)(e) above and mail it back to us in the enclosed self-addressed, postage paid envelope; and (iii) hold the documents until you have received the fees.

(b) Record the Conveyances in the official public records of real property in your county. Return the documents to the address shown on the first page thereof.

(3) Comments.

(a) The Conveyance and the Supplemental Conveyance, taken together, constitute a single transfer of property. Together, they transfer all property of the Grantor in the county (except for specifically excluded property) to the Grantee. The Real Estate Transfer Statement accompanying the Conveyance includes the full value of all of Grantor's property in the county (except for property specifically excluded from the conveyances), or the supplemental Conveyance. Since the value of any property transferred by the Supplemental Conveyance is included in the Real Estate Transfer Statement accompanying the Conveyance, we have not shown any additional value in the Real Estate Transfer Statement accompanying the Supplemental Conveyance.

(b) Do not index the pipelines in Exhibit A - Part II of the Conveyance.

If you have any questions, please call collect one of the following persons:

Yvonne A. Onak (713) 758-3858
Karen L. Getty (713) 758-3859
J. Mark Brazzil (713) 758-2046

Sincerely,

Yvonne A. Onak

Yvonne A. Onak
Legal Assistant

enclosures

cc: J. Mark Brazzil (Firm)
Karen L. Getty (Firm)

g:\yao-sec\ne8.1tr