



### KNOW ALL MEN BY THESE PRESENTS.

THAT William J. Weitz and Ella Weitz, husband and wife, Joint Tenants, and as heirs of her own interest, may appear

and State of Nebraska, for and in behalf of the

Five Hundred Ninety-seven and no/100 - - - - - (\$507.00) - - - - - DOLLARS

THE STATE OF NEBRASKA, by its Public Administrator

A tract of land located in the Northeast Quarter of Section 9, Township 17 North, Range 5 East of the 6th P.M., Dodge County, Nebraska, described as follows:

Beginning at the north quarter corner of said Section 9; thence easterly on the North line of the Northeast Quarter of said Section 9 a distance of 1,319.0 feet to the northeast property corner; thence southerly on the East property line a distance of 80.0 feet; thence westerly a distance of 1245.7 feet to a point 90.0 feet southerly from said North line; thence northwesterly a distance of 103.5 feet to a point on the West line of said Northeast Quarter; thence northerly on said West line a distance of 16.8 feet to the point of beginning, containing 2.52 acres, more or less, which includes 1.00 acre, more or less, previously occupied as a public highway, the remaining 1.52 acres, more or less, being the additional acreage hereby secured.

Also a tract of land located in the East Half of the Southeast Quarter of Section 4, Township 17 North, Range 5 East of the 6th P.M., Dodge County, Nebraska, described as follows:

Beginning at the south quarter-quarter corner in the Southeast Quarter of said Section 4; thence easterly on the South line of the East Half of the Southeast Quarter of said Section 4 a distance of 1,019.5 feet; thence westerly on an 1,065.86 foot radius curve to the left (initial tangent of which forms an angle of 165 degrees 56 minutes left with said South line) a distance of 457.4 feet to point of tangency; thence continuing westerly, tangent a distance of 537.0 feet to a point on the West line of said East Half of the Southeast Quarter; thence southerly on said West line a distance of 80.0 feet to the point of beginning, containing 1.17 acres, more or less, which includes 0.70 acre, more or less, previously occupied as a public highway, the remaining 0.47 acre, more or less, being the additional acreage

STATE OF Tulsa  
Owles County

On this 25 day of Oct A.D. 1918 before me, the undersigned, Caprice  
a Notary Public, duly sworn, named and qualified for and residing in said county, personally came William J. Meitz and Ella Meitz  
husband and wife

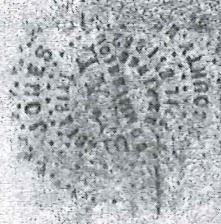

to me known to be the identified person, s, whose names, s, are affixed to the foregoing instrument as grantor, s, and acknowledged the same to be their voluntary act and deed.

WITNESSES my hand and Notarial Seal this 25 day of Oct 1918 at Owles County, Oklahoma.  
By Commission Expires 1919

STATE OF \_\_\_\_\_  
County \_\_\_\_\_

On this \_\_\_\_\_ day of \_\_\_\_\_ A.D. 19\_\_\_\_ before me, the undersigned \_\_\_\_\_ a Notary Public, duly commissioned and qualified for and residing in said county, personally came \_\_\_\_\_

to me known to be the identical person \_\_\_\_\_ whose name \_\_\_\_\_ appeared to the foregoing instrument as grantor \_\_\_\_\_ and acknowledged the same to be voluntary act and deed.

WITNESSES my hand and Notarial Seal this day and year last above written.  
My Commission expires the \_\_\_\_\_ day of \_\_\_\_\_ 19\_\_\_\_  
Notary Public.

