

BOOK 701 PAGE 341  
 LAND SURVEYOR'S CERTIFICATE

I hereby certify that this plat, map, survey or report was made by me or under my direct personal supervision and that I am a duly Registered Land Surveyor under the laws of the State of Nebraska.

Legal Description

Lots 23, 24, 47 & 48 (Surveyed as one lot) Empire Park Replat II, as platted and recorded, Douglas County, Nebraska.

Plat to scale showing tract surveyed with all pertinent points

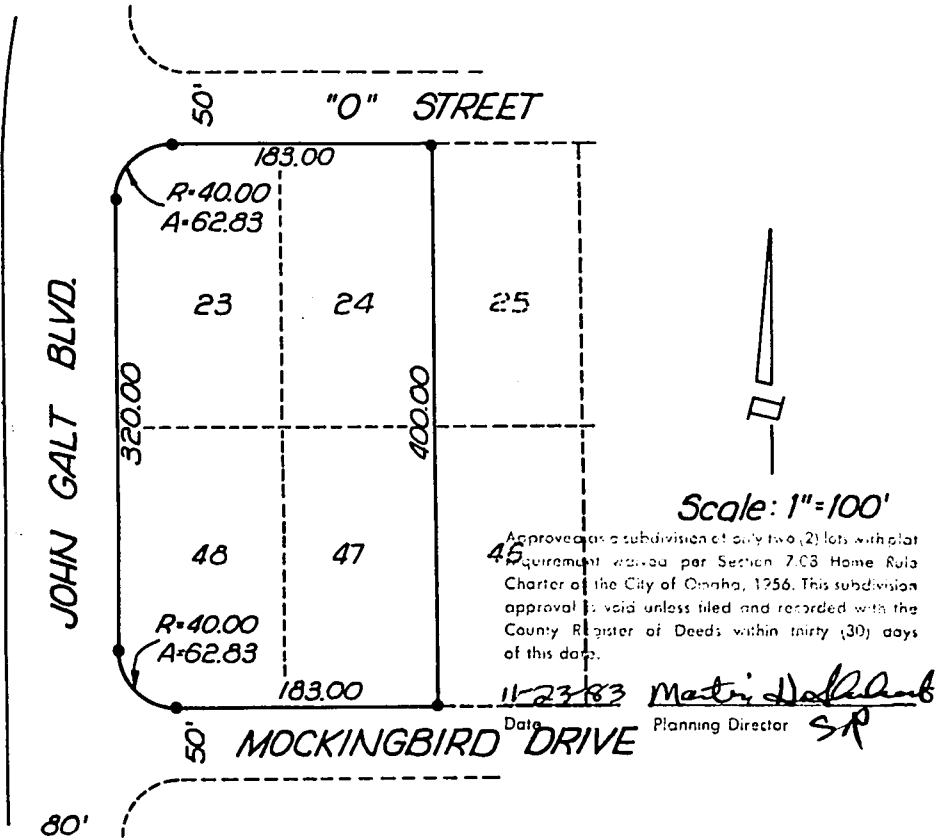

*Doyle A. Wineland*

SIGNATURE OF LAND SURVEYOR

REGISTRATION NO. 223

• • Corners Set (1" Pinch Top Pipe)

DATE OF SURVEY Nov. 11, 1983 DATE RECEIVED \_\_\_\_\_

FIELD BOOK NO. 72 PAGE 18 BY DA.

*Design Engineering, Inc.*



ENGINEERS - ENVIRONMENTAL PLANNING - LAND SURVEYING

402-291-6100 2200 CLAY ST. BELLEVUE, NEBRASKA 68008

39 March

RECEIVED  
 1983 DEC -6 PH 2:18

C. HAROLD LUTER  
 REGISTER OF DEEDS  
 DOUGLAS COUNTY NEBR.

701  
 3-41  
 MLC  
 1700  
 1200  
 88-338/344  
 28/3.33